Autumn Fashion Show Number.

The Times

LOS ANGELES 1781 1913

In Four Parts — 52 Pages

PART 1—TELEGRAPH SHEET—12 PAGES

For Liberty under Law, Equal Rights and Industrial Freedom

THURSDAY MORNING, SEPTEMBER 25, 1913. PRICE 5c: Yearly, $9; Monthly, 75 Cents, postpaid. Delivered, average cost per copy, 2½ Cts.

Lamentations.

HOMESTEAD DESERTED.

Farmers Wail for Their Boys.

Degree of Husbandmen Became Waste of Untilled Land in America.

Negates Agree Children Wander Off to Obtain Better Education.

Say Better Rural Schools Would Help Reduce Cost of Foodstuffs.

[BY DIRECT WIRE TO THE TIMES.]

PLANO (Ill.) Sept. 24.—[Exclusive Dispatch.] Desertion of the old homestead in the country is causing the farmers of the United States. At today's session of the National Congress, much of which was devoted to the topic. Delegates from thirty-five states met about with knit brows, the tilling their beat and offering remedies, others discounting the ones thus broached and making new ones which they thought better.

All were plainly worried. One man from the South almost raged in the fever of his eloquence. Bitterly he smoted the plea to lift the horizon of the rural youngsters, and excitedly declared that all his sons were daughters but he had only one of them. His first requirement was that she was a good cook. This was one of many all the other speakers took up in that the farm children were not being given what they deserved, that the rural schools in many instances are made, that the instruction inefficient and that the general purpose of helping the boys get beyond an eighth grade education entirely too feeble to interest them and then a note

(Continued on Second Page.)

OFFICE BOY HALTS EDISON.

Inventor Barred from His Laboratory by His Own Employee.

[BY DIRECT WIRE TO THE TIMES.]

WEST ORANGE (N. J.) Sept. 24.—[Exclusive Dispatch.] When Thomas A. Edison returned to his laboratory today the new office boy, two days on the job, intercepted him in the hall. "You must see Mr. Edison's secretary first," the boy told him. Edison carried out the joke and afterwards complimented the boy on his obedience to orders. The inventor says he feels better after his enforced rest.

WINTER COMES EARLY.

Colorado, Wyoming, Utah and Parts of New Mexico and Arizona Experience the First Dash.

[BY A. P. NIGHT WIRE TO THE TIMES.]

DENVER (Colo.) Sept. 24.—Colorado, Wyoming, Utah and parts of New Mexico and Arizona experienced their first touch of winter last night and today. Snow or rain fell generally throughout Colorado and Wyoming, with a considerable rainfall in Northern New Mexico and Arizona. Freezing temperatures were reported from parts of Wyoming, Colorado, Arizona and Utah.

MEXICAN RAILWAY BONDS.

Money to Pay the October Coupons of the Company's Paper is Deposited with the Banks.

[BY A. P. NIGHT WIRE TO THE TIMES.]

NEW YORK, Sept. 24.—According to banking interests connected with the National Railway of Mexico, the money required to pay October 1 coupons on the various bonds of the road estimated to be about $1,500,000 gold, has been deposited in this city, Paris, Berlin and Amsterdam.

No money had yet been placed in London, where large amounts of the bonds are held, but the necessary sum will be forthcomin at that center in due time, it is expected.

ENGINEER KILLED IN WRECK.

YOUNGSTOWN (O.) Sept. 24.—[By A. P. Night Wire.] Engineer Walter H. Johnson of Chicago Junction, O., and Fireman R. S. Blackwood of Pittsburgh, were killed tonight in a wreck of an eastbound Baltimore and Ohio passenger train when the engine jumped the track here.

THE WORLD'S NEWS IN TODAY'S TIMES.

SIFTOMIZED, CLASSIFIED AND INDEXED.

The Foremost Events of Yesterday: (1) The Justification of Gov. Sulzer. (2) Destruction of Part of the Maier Pier at Venice. (3) The Farmers' Convention at Plano. (4) Catholic Party's Nomination in Mexico City. (5) The Sulzer Case. (6) Tariff Disagreement.

INDEX.

PART I. TELEGRAPH NEWS.
Explosion Damages Maier Pier.
World Around Currency Bill.
Sunday Suit Shocks Society.
Coal Strikers Slays Marshal.
Smart Policy of New Haven.
Week's Report: City in Brief.
PART II. PICTORIAL CREAM SHEET.
Fashion Show Attracts Many.
Organized Workers Gather.
Merchant Power Bureau's Report.
Editorial Page: Pen Points.
Letters from the People.
News from Southland Counties.
Happenings on the Pacific Coast.
Red Card Trail in Murder Case.
Society Affairs: At the Theaters.
Store Windows; Fashion Hits.
Commerce Chambers Join Hands.
Stocks, Bonds, Financial News.
Industrial Progress: Shipping:
Public Service: City Hall, Courts.
PART III. IN FIELD OF SPORTS.
Tabulation Shut Out Venice.
Major League Baseball Scores.
News Items from Washington.
Pacific Coast Yachts Vanity Shows Class.
PART IV. FASHION SHOW IN COLOR
Latest Conceits for Womankind.

SUMMARY.

THE WEATHER.—Clear. Wind at 5 p.m., northwest; velocity 11 miles. Thermometer, highest, 79 deg.; lowest, 64 deg. Forecast: Fair Thursday. For complete weather report see last page of Part I.

LOS ANGELES CITY.—The fall fashion show attracted out sight and thousands paraded Broadway, viewing the brilliant displays in the windows.

THE FIRE.—The last physical remnant of the Mexican court exhibits was destroyed by fire when the dynamite was taken from the San Fernando Valley and exploded by county officers.

THE WATER.—The engineer in charge of the aqueduct reported yesterday that it would require eight months to complete the short ready for distribution.

THE CHAMBER.—The Chamber of Commerce of Los Angeles did not act yesterday in the matter of roads and prepare for a general meeting in the Southland.

THE PIER.—A part of the Maier pier at Venice was destroyed by an explosion of dynamite, believed to have been placed by labor union sympathizers.

SUPREME CALIFORNIA.—Dr. Ma-

We invite you would do justice to himself will not depend wholly upon the foregoing comprehensive though it is, but will take in the complete news reports, editorial comment to fearlessly enumerated, epitomized or classified.

Defense.

GOV. SULZER JUSTIFIED.

Givers of Checks Satisfied.

Less Worried Than Tammany About Disposition Made of the Cash.

Schiff and Morgenthau on Stand in Impeachment Trial in Albany.

Presiding Judge Rules Larceny of Campaign Funds Hasn't Been Shown.

[BY A. P. NIGHT WIRE TO THE TIMES.]

ALBANY (N. Y.) Sept. 24.—Gov. Sulzer was free to use the $2500 check given him by Jacob H. Schiff, a New York banker, in any way he chose. The banker so declared today on the witness stand at the impeachment trial of the Governor. The designation of the check across its back as a contribution to the Governor's campaign fund did not restrict its use to that purpose, Schiff said.

Henry Morgenthau, Ambassador to Turkey, formerly chairman of the Finance Committee on the National Democratic Committee, testified that when he gave the Governor a check for $1000—a personal contribution—he applied no limitations on its use. He said, however, that he made the gift to help the Governor in his campaign, and had been "foolishly generous."

These are two of the alleged campaign contributions which the articles of impeachment against the Governor charge that he misused.

"It possibly cannot make any difference in this case, but if I were sitting in a criminal prosecution," said Judge Edgar M. Cullen, president of the court, "I should have to charge the petit jury that, if the owner consented to the use in any manner of the money or check given, by the party to whom it was delivered, such use would not constitute larceny."

TRIAL OPENS.

This testimony and the ruling of the presiding judge thereon, marked the opening of the actual trial of the impeached executive. Eugene Lamb Richards, of counsel for the managers of the impeachment outlined the evidence against the Governor.

Schiff took the stand after counsel for the prosecution, with Isidor J. Kresel as chief examiner, had called on Secretary of State Mitchell May, and various officers of the Assembly and Senate to prove that Governor Sulzer had been duly nominated, elected, sworn into office and impeached.

The banker testified that he had known the Governor for many years, that he had written him a letter congratulating him upon his nomination, and that on October 14, 1912, the Governor had called on him at his office in New York.

SCHIFF'S TESTIMONY.

"Gov. Sulzer came into my office," said Schiff, "and he discussed the general political situation. He said he was gratified that he was going to have my support. I asked him whether there was anything special I could do for him and he said:

"'Are you going to contribute to my campaign fund?'

"I said, 'Yes, I shall be willing to do so.'

"He said, 'How much will you contribute?'

"I said, '$2500.'

"He replied, 'Can you make it any more?'

"I then said to him, 'No, that is about as much as I care to give.'

"Then he said, 'All right, please make your check to the order of Louis A. Sarecky.'" Sarecky was the Governor's campaign secretary.

The check, dated October 16, drawn to Sarecky's order and signed by the name of the banker's firm—Kuhn, Loeb & Co.—was identified by the witness.

"Now did you, in this conversation, or any time," asked Louis Marshall of the Governor's attorneys, "impose any limitation or condition upon the use which was to be made of that money by him?"

"There was nothing said," replied Schiff.

"Did you intend that it should be used for any specific purpose?" persisted Marshall.

Kresel jumped to his feet with an objection.

"Your Honor will recollect," interposed the Governor's attorney, "that one of the counts is that this money was received as a bailee and wrongfully misappropriated."

"You are right," said Judge Cullen, "the article says guilty of larceny."

It was here that the president of the court rendered his decision that where money was given with consent that it could be used in any manner, such use would not constitute larceny.

Mr. Schiff then repeated that nothing was said concerning the use which the Governor was to make of the check. Counsel for the prosecution brought out that across the back of the check were written the words, "Mr. Schiff's contribution toward William Sulzer's campaign expenses," and that he had written the words thereon at the time he turned it over to the Frawley investigating committee.

"This is the check of my firm, not my individual check," explained Mr. Schiff, "and when I gave it out of my hands, I put this notation on it so as

(Continued on Second Page.)

Suffragists Threaten to Kill.



Miss Joan Wickham.

Advance agent of Mrs. Pankhurst, who startled the suffragists of this country by her incendiary utterances on landing in New York.

Subdued.

MRS. BELMONT IS GUARDING MRS. PANKHURST'S AGENT.

[BY DIRECT WIRE TO THE TIMES.]

NEW YORK BUREAU OF THE TIMES, Sept. 24.—[Exclusive Dispatch.] Miss Joan Wickham, advance agent for Mrs. Emmeline Pankhurst, who intends to visit this country if the immigration officers will permit her to pass in, has been rather subdued and out of the limelight since her arrival.

As she stepped from the Cedric she announced that unless British women were speedily given the vote they would begin to take human life, as present methods of destruction of property did not seem to bring about the desired results.

This announcement, at a time when the question of permitting Mrs. Pankhurst to enter this country was being agitated, did not take well, and brought out some caustic editorials, which appear to have driven Miss Wickham to cover.

Women's federations in Pittsburgh and Milwaukee yesterday went on record as opposing the coming to this country of Mrs. Pankhurst, and said they would not receive her if she managed to pass the government inspectors.

Miss Wickham, who looks like anything except a militant suffragette, said Mrs. Pankhurst would depart from Havre October 11 on the Provence and arrive in New York October 18. Since Miss Wickham's arrival she has been under the watchful eye of Mrs. O. H. P. Belmont, and has been kept away from reporters. Mrs. Belmont and other suffrage leaders evidently realize that incendiary utterances at this time will probably clinch the wavering intention of the Federal government to deny Mrs. Pankhurst permission to land.

Heroes.

PARALYZED AT THROTTLE.

TWO ENGINEERS GUIDE TRAINS STRICKEN IN THEIR CABS.

Veteran of Union Pacific Brings Limited Through Safely With One Arm and Is Taken to Hospital While Pilot on Nickel Plate Does the Same Thing.

[BY DIRECT WIRE TO THE TIMES.]

OMAHA (Neb.) Sept. 24.—[Exclusive Dispatch.] Sitting paralyzed at the throttle of his engine, Con Norris, veteran engineer of the Union Pacific Railroad, last night brought a fast passenger train through from Grand Island to Omaha without mishap. Today he is in a hospital and will never be able to operate a locomotive again. On the run he operated his engine almost mechanically with one arm, which retained some life and strength, the other arm being completely paralyzed.

Norris was all right when his train left Grand Island. Somewhere between the latter point and Omaha he suffered a paralytic stroke. The train was scheduled to make no stops, and the fireman did not know of his mishap until the train arrived in Omaha.

HERO ON NICKEL PLATE.

[BY DIRECT WIRE TO THE TIMES.]

BELLEVUE (O.) Sept. 24.—[Exclusive Dispatch.] The lives of scores of passengers on a Nickel Plate train were endangered last night when the engineer, M. C. Schram of Conneaut, was stricken with paralysis while at the throttle.

The fireman did not notice the condition of the engineer until the train had passed a switch in the yards here, contrary to orders. The fireman quickly stopped the train and backed up past the switch again. A doctor was found on the train and he attended the stricken engineer until an ambulance took him to the hospital here. Schram is not expected to live.

THE BALKAN WAR.

BELGRADE (Servia) Sept. 24.—Freight and passenger traffic on all Servian railroads was stopped today. All the trains were requisitioned for military service in connection with the conflicts between the Servian troops and the Albanians on the frontier. Reservists have been called back to their regiments.

Millennium.

EAT NO MEAT, LIVE A CENTURY.

KING OF VEGETARIANS BEARDS HEAD OF BEEF BARONS.

Declares He Hopes Meat Will Go to Ten Dollars a Pound and Predicts General Health of Country Will Improve and Obesity Will Totally Disappear.

[BY DIRECT WIRE TO THE TIMES.]

CHICAGO BUREAU OF THE TIMES, Sept. 24.—[Exclusive Dispatch.] Chicago's "king of carrots and cabbages" clashed today in a friendly dietetic joust with America's foremost "beef baron." It was a meeting of a meat eater and a non-meat eater.

The men introduced were Dr. Harlan Page Albert, president of the Chicago Vegetarian Society, and Gustave Bischoff, president of the American Meat Packers' Association, now in convention at the Hotel Sherman. The head of the packing industry delegates delayed the opening rap of his gavel at an important meeting of the convention to shake hands and chat with the man of vegetarian fame.

Here was the greeting:

Beef baron (with much seriousness)—There may be a beef famine within the next ten years. Good steak may cost more than $1 a pound.

Vetgetarian man (nonchalantly)—I should disturb myself about such a thing. I hope it costs $10 a pound. Then we can proselyte thousands of folks, and every one will be much better off for eating less meat.

And so they chatted.

Among other things Dr. Albert believes:

That the number of vegetarians will be quadrupled within six months. The present number is estimated at 200,000.

That with vegetarianism there will grow in America a far more beautiful race of women. Obesity will cease to be the terror of the feminine beauty seeker.

That the general health of the country will be improved at least 50 per cent.

That people will soon get into the habit of living from 100 to 200 years.

That crime will be halved because of vegetable diet.

That there will no longer be a general liquor traffic. Only meat eaters, Dr. Albert says, have alcoholic thirst.

That tobacco users will dwindle in number to nearly nothing.

Havoc.

MAIER PIER DAMAGED BY AN EXPLOSION.

Threats of Unionists to "Put Job on the Blink" Recalled by the Owner.

City of Venice Shaken by the Discharge of Probably Fifty Pounds of Dynamite That Wrecked Three Hundred and Fifty Feet of the Improvement and Caused a Loss of Twenty-five Thousand Dollars.

[BY DIRECT WIRE TO THE TIMES.]

VENICE, Sept. 24.—[Exclusive Dispatch.] A dastardly and partly successful attempt to dynamite the Maier Pier at the foot of Center street, by unionite agitators disappointed in their efforts to control the work, was made tonight at 7:50 o'clock. The explosion occurred with a roar and flash and 350 feet of the outer end of the pier was blown into the air and parts of it were scattered over the ocean. The damage will approximate $25,000.

The trouble between Mr. Maier and Augustus Stutzer, the contractor, over the question of unionizing the job resulted in a complete tie-up of all work in January of this year. Threats by the unionites made to Stutzer that they would "put the job on the blink," did not move him. The devastation caused tonight is thought to have been caused by at least fifty pounds of high explosive. Fish lie dead on the surface of the water and thousands of sand crabs, usually buried in the sand, cover the surface of the water near the pier, partly stunned by the shock.

SUSPECTS.

Three residents of the ocean front in the vicinity of the pier say that they saw suspicious looking men, one with a cheap revolver, running from the place just before the crash.

The Venice police are active in the search for the suspects, but so far have found no one who cannot give a good account of their actions during the explosion. The theory advanced that the outer end of the pier merely collapsed is not borne out by the stories of persons dwelling near, who thought their houses were coming down about their ears when the crash came.

THE PIER.

The Maier Pier, the estimated cost of which was $500,000, was commenced in July, 1912. E. R. Maier was president of the building company. It was intended to be one of the finest on the Coast. Only the interference of the labor-union men prevented it being finished for this summer's trade. As it is, the structure consists of a temporary wooden piling and wooden floor, for the entire length—930 feet—with permanent cement piling for the first 150 feet. More than 500 cement piling rested on the floor of the pier ready to be put in place.

WATCHMAN'S STORY.

The night watchman on the pier, James Dunham, walked from the structure, he says, about ten minutes before the explosion. He says he saw no one near the pier when he left, or when he heard the booming sound and saw the flash. He ran in the direction of the pier, but darkness prevented him from seeing more than flying timbers.

Soon great crowds gathered and Chief of Police Lingo, Capt. Cavanaugh and a squad of patrolmen were soon on the job. An investigation showed that more than 300 feet of the outer end of the pier was destroyed, many of the cement piles falling into the ocean.

SAW TWO MEN.

Porteous Menzies, No. 7411 Ocean Front, says he saw two men, one heavy set, tall, brown clothes, straw hat, the other a slight man, dark clothes, revolver holster under his coat, package in his left arm, walking on the Ocean Front sand toward the pier ten minutes before the explosion.

Mrs. William Peterson of Island avenue, Venice, saw a man in a brown suit hurrying from the pier just before the explosion. The fellow almost ran into her, mumbled an apology and broke into a run down Center street. Mrs. Peterson ran to where her husband was standing at the corner of Dorothy and Ocean Front. They then heard a roar as of thunder and saw a flash. It is thought the second flash was that of the transformer at the end of the pier breaking connections.

Miss Helen Watkins and Mrs. C. T. Donnelly, who live at No. 2107 Ocean Front, corner of Center street, startled at the explosion so near their house, say they are sure the pier was blown up with dynamite because they had familiarized themselves with the sound when the contractor on the ocean front bulkhead used it.

I. Horovich, No. 1803 Ocean Front, was reading a paper in front of his confectionery stand when he heard the explosion. He says there is no doubt in his mind that it was dyna-

(Continued on Third Page.)

Choice.

CATHOLICS PICK GAMBOA TO SUCCEED GEN. HUERTA.

Minister of Foreign Affairs Who Tried the Patience of Bryan and Wilson Selected as Candidate for the Office of President of Mexico—Rascon Is Nominated for the Second Place on the Ticket.

[BY A. P. NIGHT WIRE TO THE TIMES.]

MEXICO CITY, Sept. 24.—Federico Gamboa, Minister of Foreign Affairs, was nominated today for the Presidency by the Catholic party convention. Gen. Eugenio Rascon was nominated for the Vice-Presidency. Both candidates are regarded as men of high standing.

Senor Gamboa accepted the candidacy.

Federico Gamboa was a disciple of Ignacio Mariscal, at one time Minister to the United States. He was Sub-Secretary of Foreign Affairs under Mariscal. Later he became Minister to the Netherlands and has recognized ability as a diplomat. He is a writer of some note and is about 50 years of age.

Gen. Eugenio Rascon was Minister of War under Provisional President De la Barra. He served as military commander of the Federal district for a short time, and later as Governor of Yucatan. He is now military commander of the district of Oaxaca. He is 65 years of age and has a long military record.

According to a prominent member of the Catholic party, the selection was made with the approval of Gen. Huerta and therefore means the elimination of Huerta as a Presidential possibility.

The Catholic party, while supporting the present administration morally and financially, it is explained, realized the futility of endeavoring to continue Gen. Huerta in office in face of the opposition on the part of the United States and the consequent inability of the government to borrow money. This attitude was plainly indicated to Gen. Huerta, who was brought to realize its consistency, and finally sanctioned the proposed nominations and gave assurances of his support of the ticket. He said that he would not be the candidate of any other party or faction.

The efforts of the Catholic party, it is said, have been directed at the selection of a man who would be acceptable to the United States. The choice fell upon Senor Gamboa, for the reason that he has not been prominently identified with any political party, while it is believed he will have the confidence of Liberals as

(Continued on Second Page.)

Ambushed.

AMERICAN OFFICER'S FAMILY MURDERED BY MORO GANG

[BY DIRECT WIRE TO THE TIMES.]

CARBONDALE (Ill.) Sept. 24.—[Exclusive Dispatch.] Relatives here of Lieut. Thomas F. Loudon have just received a letter from Puerta Princess, Philippine Islands, telling of the brutal murder of Loudon's wife, her 14-months'-old baby, and her brother, by a gang of Moros.

According to a letter just received the Moros suddenly appeared from ambush and attacked the Loudon home, a hemp plantation near Puerta Princess, and succeeded in separating Lieut. Loudon from his family. The members of the household were attacked with barongi, deadly weapons used by the natives, and cruelly put to death. Loudon made his escape by swimming a swamp and made his way to Balabac, a distance of nine miles, where troops were summoned to go to Puerta Princess.

Two children of Loudon were in school at the time and escaped the fate of their mother. Lieut. Loudon was a member of the Illinois National Guard at the outbreak of the Spanish-American War and went to Cuba with the Ninth Illinois. He later enlisted in the Fortieth United States Infantry and saw several years' service in the Philippines.

Politics.

URGE CAMINETTI TO END AGONY.

Democrats in a Mad Race to Land Available Jobs.

Commissioner Says He Must Attend to Work First.

"Hungry One's" Appointment Due to Committee's Delay.

[BY DIRECT WIRE TO THE TIMES.]

WASHINGTON BUREAU OF THE TIMES, Sept. 24.—[Exclusive Dispatch.] All the aspirants for postoffice appointments in California, who are not in the districts of the three Democratic Congressmen and who are waiting impatiently for the Postmaster-General to act on their petitions, are writing to A. Caminetti, Commissioner-General of Immigration, who is the official referee in their cases, and urging him to reach a decision in their favor.

As a consequence, the referee is being overwhelmed with correspondence and he is not very happy about it. The Democratic Congressmen are professing not to be worried over the situation and are cheerfully referring all office-seekers to Caminetti, who says he will get around to them some time.

When asked today regarding the situation, he said:

"I find the work of this office increasing continually even though I work overtime. My official duties here are more important than political considerations in California, and I shall have to give them my first attention. Other things must wait."

That is all that he has to say for publication. It is probable that Caminetti will be eagerly sought out on his forthcoming visit to California, by candidates for postoffice appointment and urged to cut short their agony.

Another Los Angeles county candidate was indorsed for a postoffice today by the Democratic triumvirate. He is M. M. Pilkenton, and he wants to be postmaster at Hermosa Beach. The county committee has given him its indorsement.

In San Luis Obispo the county committee has endorsed Arthur Kahl; at Paso Robles, W. D. Wood; San Miguel, M. S. Triguero; Arroyo Grande, Miss Addie Righetti. Other candidates awaiting the action of referee are Jerome Andrews and William Sneider in San Luis Obispo.

Some of the recommendations of the county committee on Los Angeles county are as follows:

Gardena, William J. Simms; Pomona, Frank P. Firley; Lordsburg, W. D. McClellan.

Congressman Kettner has secured practically all the appointments coming to him and he is not worrying except over the San Bernardino postoffice, where he has a clean-cut fight with the referee, who wants a man Kettner is opposed to. Kettner has gone to New York for a few days and expects to leave for home next week. Congressman Church seems to be taking the postoffice situation quite serenely, but Raker is anxious about a number of appointments in the northern part of the State.

DEMOCRATS TOO SLOW.

Failure to Make Recommendations Landed the "Hungry One" in Job at Los Angeles.

[BY DIRECT WIRE TO THE TIMES.]

WASHINGTON BUREAU OF THE TIMES, Sept. 24.—[Exclusive Dispatch.] To the innocent bystander, one of the amusing things about the recent appointment of John D. Elliott, "the hungry one," to be collector of customs at Los Angeles, was the fact that the county committee failed utterly to get in any recommendation for anybody for the place. The committee was not expecting that Pendleton would be removed, and so it took the very gentlemanly attitude that it would not interfere until his term was about to expire.

By its high-minded action, however, it missed a good chance to score and so it is sore, if the mutterings heard as far away as Washington may be interpreted by an outsider. There's another thing in connection with Elliott's appointment which may be a little disquieting to Elliott and his friends, and that is the report current in official circles here that Secretary of the Treasury McAdoo told Congressman Kettner, "Bruder Bill," as they call him in San Diego, that in case he was not satisfied with Elliott he would hold up the nomination.

"I realize," McAdoo is reported to have said, "that we took away your collector at San Diego, and don't wish to make it any worse for you than can be helped."

But Elliott was acceptable to Kettner and so that danger was averted.

FIELDER IS RENOMINATED.

Wilson's Successor Will Head Democratic Ticket as New Jersey Gubernatorial Candidate.

[BY A. P. NIGHT WIRE TO THE TIMES.]

NEWARK (N. J.) Sept. 24.—Supporters of Woodrow Wilson nominated acting Gov. James F. Fielder, their candidate for Governor at the New Jersey primaries [illegible], carrying all but two counties. His majority was estimated at 20,000.

In Essex county, the Smith-Nugent Assembly slate was nominated over the Wilson men and J. R. Nugent was returned to the Democratic State Committee.

Everett Colby, father of the new-ideas faction of the Republican party, which later became the Progressive party in the State, won by 2500 over Edmund B. Osborne of Montclair, in the gubernatorial contest in the Progressive party.

In the Republican primaries, R. W. Stokes, former Governor, was an easy winner over his three opponents.

THE NEW YORK PLATFORM.

Party Leaders Who Want the Rules of Procedure Changed Are Quite Satisfied With It.

[BY A. P. DAY WIRE TO THE TIMES.]

WASHINGTON, Sept. 24.—Republican leaders in Washington identified from the first with the demand for a Republican national convention to revise party rules and procedure, expressed strong approval today of the platform adopted yesterday by the New York Republican State convention.

The Republican National Executive Committee which last summer agreed to call the entire National Committee "within sixty days after the adjournment of Congress," is now being urged to take immediate action.

The specific demands of those who want the party procedure changed, according to those chiefly interested in the movement here are clearly embraced in the resolutions of the New York convention: Namely, to allow States to determine the method of selecting their delegates to national conventions, and to base the representation in conventions on the number of votes cast for the party candidates at previous elections.

THAW TAKES AN OUTING.

New Hampshire Governor is Not Likely to Give Decision Until Next Week.

[BY A. P. NIGHT WIRE TO THE TIMES.]

CONCORD (N. H.) Sept. 24.—Gov. Felker may not be able to give his answer to New York State's request for the extradition of Harry K. Thaw until late next week. Counsel for Thaw said tonight that it may be found necessary to ask for a further extension of time in which to file supplemental briefs.

While his lawyers were busy today, Thaw himself enjoyed a rare outing accompanied by his mother, Mrs. C. Thaw. They motored to Salisbury, twenty miles north of Concord, and visited the birthplace of Daniel Webster. Thaw was under the care of Sheriff Drew during the two hours' pleasure trip.

LAND DRAWING CONTINUED.

Commissioner of General Office Hopes to Complete Montana Allotment This Afternoon.

[BY A. P. NIGHT WIRE TO THE TIMES.]

HELENA (Mont.) Sept. 24.—The drawing for the Ft. Peck lands continued today and the work is being rushed by Judge J. W. Witten with all possible speed. He hopes to complete his task by tomorrow afternoon. Clay Tallman, Commissioner of the General Land Office at Washington, left Glasgow for Helena today, well satisfied with what has been done.

Montana people are greatly in evidence in the drawing, as the list of lucky ones shows. They registered in great numbers. Nothing is known here with reference to Samuel A. Crowe, of Hammond, Ind., who drew the first number. It is said that his claim is worth from $5000 up.

CUTTER SEARCHING FOR WASP.

WASHINGTON, Sept. 24.—The revenue cutter Bear at Unalaska will search Alaskan waters for the missing schooner Wasp, for the safety of whose crew and A. N. Evans, Commissioner of Education in Alaska, fear is felt. Seamen T. Sherven and John Ingram of the revenue cutter Unalga are reported probably lost in the Arctic. The two men belonged to the shore party stationed on Kiska Island and have been missing since July 9, when they left camp in a small boat, which was found empty on July 11.

THE REAL AND UNREAL

The value of newspaper advertising is not the outgrowth of the mere distribution of a paper, but it is dependent upon the extent to which a newspaper is read, and the character of its readers.

If promiscuous distribution be all that is necessary to make the advertising columns of a paper profitable to its advertising patrons, a thoroughly circulated handbill would get the same results.

The confidence of its readers, and their ability to purchase advertised articles, are what make one newspaper productive of better results to its advertising patrons than another.

The Times is the only newspaper in Los Angeles that does not make a practice of permitting agents, newsboys and dealers to return unsold copies of its issues. Neither does it issue a Sunday paper Saturday night, send incomplete editions to out-of-town patrons, predate or misbrand its editions or resort to any other subterfuge to deceive its advertisers or inflate its circulation.

The Times prints only enough copies to supply its actual patrons, and its circulation has less waste, and is more stable, permanent and genuine than that of any other newspaper in Southern California. This journal is read and is believed in by all sorts, classes and conditions of people, and it thoroughly and completely covers the richest of all fields for the advertiser.

Times advertisements are eloquent and effective salesmen, and no successful advertising campaign can be conducted in Los Angeles and Southern California without their assistance.

The widespread popularity of The Times among big and little advertisers is shown by the regularity with which it exceeds all other local newspapers in the volume of display and classified advertising printed, and in the number of separate patrons.

Don't be deceived by exaggerated and misleading circulation claims, but test the pulling power of the various mediums which solicit your patronage, and you will then follow the great majority of local advertisers and concentrate in The Times, which surpasses all its local contemporaries in both quantity and quality of circulation.

Governor Sulzer Justified

(Continued from First Page.)

to identify the check. When I used the expression 'campaign expenses,' it was a very general expression. I certainly had no objection whatever and I think it was the general intent and purpose of the conversation with Gov. Sulzer that he could use this $2500 for whatever he pleased. If I search my mind, I would say to you that Gov. Sulzer could have had this $2500 at any time and for any purpose and if I should be very careful I would not have probably used the words, 'campaign expenses,' because I really meant that he should have the free use of it."

The Governor's six lawyers were smiling jubilantly when Mr. Schiff stepped down from the witness stand.

Tonight counsel for the managers announced that they would recall the banker tomorrow.

MORGENTHAU'S TESTIMONY.

Mr. Morgenthau came next. He said Gov. Sulzer visited him at the Democratic national headquarters on October 5, 1912, to thank him for his assistance in bringing about Sulzer's nomination.

He added: "We talked about the general situation and while talking I either made out a check myself or had my clerk make out a check for $1000 and I signed and handed it to the Governor. He said to me: 'I didn't expect that from you. I don't want it because you are doing so much for the National Committee.'

"I said I did want to help him, and he took the check."

"Was there anything said in that conversation," asked Louis Marshall, taking up the cross-examination, "as to the use he was to put the $1000 to?"

"There was nothing said," replied the Ambassador with a smile.

"Did you in any way intend to limit him as to the use that he was to make of the $1000?"

"I did not."

Attorney Kressel interposed to ask: "Didn't you give in order to help him along to become Governor?"

"At that time I felt positive he would be Governor," replied the witness. "It was simply to help him. I was foolishly generous and thought I would help him."

"Was it your intention in giving him this $1000 to help him pay these expenses?"

"That is inferential," was the reply. "I really could not tell you what my intentions were. It flattered me to think he wanted my help and I wanted to help him."

"Help him in what?"

"In his election, in his canvass."

Senator Coats asked the witness whether he would have made his contribution if Mr. Sulzer had not been candidate for Governor.

"Certainly not," replied Mr. Morgenthau, who explained the contribution was a personal one and not from the fund of the National Campaign Committee.

Intimation of the attack, it is reported, the Governor will make upon Tammany Hall in presenting his side of the case, came at the very outset of the testimony today when Attorney Marshall asked Secretary of State May if he had in his files a campaign report of the general committee of Tammany Hall. Mr. May replied that no such report had officially come to his notice, and that he was unaware that any such report had been filed.

THE SIGNATURE.

Suggestion that the indorsement of the Governor's signature on some of the alleged campaign checks was not genuine, came when Thomas M. Godwin, paying teller of the Farmers' Loan and Trust Company, New York, testified that the signature on the checks of Lyman A. Spalding for $100 and Abram I. Elkus for $500, disclosed "sufficient irregularity to warrant my investigating before paying it."

Godwin, who without hesitation identified the Schiff and Morgenthau checks as having been deposited by Mr. Sulzer with his consorts, declined at first to express an opinion on the authenticity of the Elkus and Spalding checks, which were deposited with other institutions. His answer was not even until hewas asked directly whether he would have cashed the checks in question if they had been presented to him for payment. Godwin also identified deposit slips of William Sulzer with his institution between September, 1912 and the date of his inauguration. These were the slips unearthed by the Frawley committee, which showed that during that period the Governor's deposits amounted to $28,000. They had not been placed in evidence when court adjourned.

Counsel for the managers declared tonight they could easily prove by other witnesses that the signatures Godwin failed to identify are the Governor's.

That Judge Cullen would allow wide latitude in the introduction of evidence was indicated when he said in answer to one objection of counsel: "It is not the intention of the presiding judge, unless directed otherwise by the court, to rule out any evidence that the parties lay any stress upon, unless it is something plainly immaterial or brings in the names or acts of persons who are not parties to the litigation and have no business to be introduced."

Local managers of the Western Union Telegraph Company and the Postal Telegraph Company were subpoenaed today to produce all telegrams sent to and from the executive mansion or the executive chamber since January 1, including those of Mrs. Sulzer, Chester C. Platt, Gov. Sulzer's secretary; John A. Hennessy, his special investigator, and Louis A. Sarecky, custodian of his campaign funds.

RETURN MILITARY AUTOS.

United States Officer Releases Machines Taken From Filibusters to Their Owners.

[BY DIRECT WIRE TO THE TIMES.]

EAGLE PASS (Tex.) Sept. 24.—[Exclusive Dispatch.] Three automobiles which were seized at the request of the Department of Justice, September 14, by Col. Sibley of the Fourteenth Cavalry were today released and returned to their own by the military authorities as the civil authorities had failed to secure evidence justifying them in holding the machines.

Lieut. McLane and a detachment of the Fourteenth Cavalry, who arrived on the scene of battle a few minutes after Lieut. Allen and four troopers had captured the band of Mexican filibusters and who have been at duty at Carrizo Springs since that time, returned to headquarters here today bringing with them thirteen rifles and 1000 rounds of ammunition which Lieut. Allen had taken from the prisoners after surrendering.

The officers of the Fourteenth Cavalry are justly proud of the work done by their men and especially that of Lieut. Allen, who boldly walked into the midst of the band and took their rifles and ammunition and then prevented excited members of the citizens' posse from firing upon the helpless prisoners.

Mental Lapse.

ANGELENO BUSINESS MAN TELLS OF LOST IDENTITY.

[BY DIRECT WIRE TO THE TIMES.]

INDIANAPOLIS (Ind.) Sept. 24.—[Exclusive Dispatch.] A remarkable case of mental aberration came to the attention of the police tonight when John B. Stoney, described here as a patent rights lawyer of Los Angeles, Cal., called at headquarters and said he had just "come back in the world" after having lost his identity a week ago in Syracuse, N. Y. Stoney, who was well dressed, neat, and apparently a man of unusual intelligence, told such a convincing story that the police were inclined to agree with his theory that overwork had caused his mental lapse or that a blow on the head might have caused it.

Stoney was greatly worried over his wife, whom he was to have met in Detroit last week. He said he had gone to Syracuse to inspect some machinery in factories there, on which patents are sought, and that he remembered nothing after having been struck a blow on the back of the head. He said he had $275 and valuable papers in his pockets at that time, which have since disappeared. The strange part of it, however, is that there is no evidence of an injury to his head where the blow is said to have been delivered.

Stoney said he had been in Indianapolis since Monday. For a brief time on that day he regained his senses in the comfort station at Illinois and Washington streets. A pawn ticket in his pocket showed that he had pawned a ring here Monday. Stoney said when his mind regained its normal condition this evening he was sitting in University Square Park. Another pawn ticket in Stoney's pocket was for a watch pawned in Toledo, but Stoney said he did not recall having been in Toledo at all. Except for a feeling of a pressure on his brain at times, Stoney said he was in good health. He said he drank liquors infrequently and his condition indicated that he has not been intemperate. That he might be kept under surveillance pending word from Mrs. Stoney in Detroit, Stoney was sent to the Pentecost Shelter House to spend the night.

Mr. Stoney gave his address as No. 119 East Washington street, Los Angeles.

Stoney is vice-president of the Universal Automatic Gas Saving Company, at No. 1539 South Main street. He left Los Angeles three months ago to make a tour of the East in the interest of the company. His wife went to Reno to visit her mother and sister, and later, according to friends here, was to meet her husband at Detroit. Stoney wrote from Syracuse, N. Y., on September 16, to Sidney Coburn, No. 724 South Hoover street, his business associate, saying he was leaving that city for a few days, but would return. No further word had been received from him.

Catholics Pick Gamboa.

Continued from First Page.)

well as Catholics, and upon Gen. Rascon, who is regarded as a desirable running mate for similar reasons.

He was a friend of Porfirio Diaz and was Madero's choice for War Minister in De la Barra's Cabinet. Since then, he has received proof of confidence on the part of the present administration. The nominations are of unusual importance because the Catholic party is the only real political party having far-reaching organizations.

GAMBOA'S RECORD.

Senor Gamboa, in accepting the candidacy, pointed to his record as a diplomat, and the absence of affiliations with any party. He expressed the hope that in event of his election Mexicans who are now pacific would remain so, and those in arms would lay them down.

He tendered his resignation as Minister of Foreign Affairs tonight, but up to a late hour Gen. Huerta had not accepted it. Senor Gamboa said he would not be surprised if Gen. Huerta should prefer to continue him in his present post until the elections, there being nothing in the laws, he said, to prevent such a course.

Gen. Felix Diaz has been recalled to Mexico City by Senor Gamboa. The military mission of Gen. Diaz in France is ended, and he is at the disposition of the Foreign Office.

KILL AMERICANS, VILLA'S THREAT.

[BY A. P. NIGHT WIRE TO THE TIMES.]

EL PASO (Tex.) Sept. 24.—Following the threat made by Gen. Pancho Villa to kill all the American officials, work has been discontinued at La Boquilla dam on the Conchas River in Chihuahua.

One thousand Mexican laborers have been discharged and twenty American officials have started for the border.

TO STORM GUAYMAS.

Carranza Seeks Villa's Forces to Make a Last Attempt on the Seaport Town.

[BY DIRECT WIRE TO THE TIMES.]

NOGALES (Ariz.) Sept. 24.—[Exclusive Dispatch.] Venustiano Carranza, provisional President-to-be of the new republic of Northern Mexico, has sent for rebel chief Francisco Villa and 700 men who are on their way from Chihuahua to Sonora. Carranza has made himself chief of the rebel forces, and is making desperate efforts to get together enough men to storm Guaymas.

Defeated and exiled rebel chiefs from different parts of Mexico are arriving, many of them sent for by Carranza, others because with the forced war subsidy and the flat money together with the confiscation of property and cattle Sonora constitutes a luscious orange to be enjoyed, and many rebel leaders have been on short rations till their arrival in Sonora. Hermosillo is teeming with ambitious rebel politicians who are all anxious to take part in the formation of the new republic.

Fighting took place near Agua Prieta between the Federal advance and rebels, the former defeating the latter. There were thirty-two dead and sixteen wounded. It is reported that the rebel garrison at Fronteras has revolted. The rebel government of Sonora is defiant in the matter of flat money and will insist that it be accepted. The Federals recovered San Blas, Sinaloa, and are in complete control of the State. The rebels have lost all desire to attack Mazatlan or Culiacan. Ramon Yturbe, rebel leader in Sinaloa, fell from grace for his defeat and flight from Sinaloa and suffered imprisonment in Hermosillo.

CONFISCATE AMMUNITION.

Pawn Broker at Douglas, Ariz., Is Arrested on Charge of Violating Neutrality Laws.

[BY A. P. NIGHT WIRE TO THE TIMES.]

DOUGLAS (Ariz.) Sept. 24.—Joseph Slater, a pawn broker, was arrested tonight by agents of the Department of Justice, and charged with a violation of the neutrality laws. Ten thousand cartridges were seized.

Two other shipments of 10,000 rounds each will be confiscated tomorrow, and the merchants to which they are consigned will be arrested, according to an announcement tonight.

J. R. Morrison, United States District Attorney, said tonight that hereafter the mere shipment of munitions of war under circumstances showing an intent to export would be considered a violation of neutrality.

TO RECAPTURE MONCLOVA.

Heroic Efforts Being Made by Rebels to Drive Federals From That Territory.

[BY DIRECT WIRE TO THE TIMES.]

PIEDRAS NEGRAS, Sept. 24.—[Exclusive Dispatch.] While the Carranzistas are keeping their contemplated plans a profound secret it is generally believed that heroic efforts are to be made to recapture Monclova and drive the Federals from that territory before further re-enforcements can reach them. The entire medical force of the Constitutionalistas headed by Dr. Gamboa, chief surgeon, hurriedly left here at an early hour this morning with a large amount of hospital supplies on a special train for the front.

MAY BE A BATTLE.

MEDICAL STAFF MOVES.

[BY A. P. NIGHT WIRE TO THE TIMES.]

PIEDRAS NEGRAS, Sept. 24.—The entire medical staff of the Constitutionalist army, headed by Dr. Gamboa, chief surgeon, left their headquarters here today in a special train for the south. It is believed here that a general assault on the Federal garrison at Monclova is contemplated.

Diaz Stays in Spain.

BIARRITZ, [illegible] Sept. 24.—[By Cable and A. P.] Gen. Porfirio Diaz, erroneously reported in the United States to have sailed from Santander for Mexico, returned here from that port today, after having seen his daughter embark for Vera Cruz.

PARLIAMENT OF ULSTER.

A Document More Stirring Than the Declaration of Independence Is Promised.

[BY CABLE AND A. P. TO THE TIMES.]

BELFAST, Sept. 24.—The embryo parliament of Ulster, at present known as the Ulster Unionists Council, assembled here today in Ulster Hall to discuss plans for provisional government in the event of the home rule becoming law. Six hundred delegates were present. The Marquis of Londonerry, formerly Lord Lieutenant of Ireland, was the chairman. Sir Edward Carson of the Ulster Unionists, all the Irish Unionist members of the House of Commons, the Duke of Abercorn and many other peers and representatives from all parts of the province of Ulster, attended.

Full details of the provisional constitution of the province were communicated to the meeting for formal ratification. The earnestness with which the participants regarded the procedure was exemplified in reports of the meeting, which declared:

"This nucleus of an Ulster Parliament will put its hands to a document no less remarkable than the Declaration of Independence and as pregnant with possibilities of change in the political history of the country."

The meeting was held behind closed doors, but subsequently an official announcement was issued as follows:

"All the steps have been taken for repudiating and resisting the decrees of a Nationalist Parliament and for taking over the government of the province of Ulster in trust for the British nation."

The articles of the Ulster constitution were approved by the delegates.

Sir Edward Carson, in addressing the meeting, made a statement, which is regarded as significant in connection with the current stories relative to negotiations between the government and the opposition on the subject of a settlement of the Irish question by agreement. He said:

"All must recognize that if the home rule bill should not be carried there will be trouble in the south of Ireland, and if it should be carried there will be trouble in the north. Great Britain must be accepted as the arbiter between the hostile parties."

Retired Admiral Lord Charles Beresford, Unionist member of Parliament for Portsmouth, is among those chosen as members of the Ulster provisional government.

DANIELS AT A. P. BANQUET.

Secretary of Navy Is Principal Speaker at Annual Banquet of Indiana Members.

[BY A. P. NIGHT WIRE TO THE TIMES.]

INDIANAPOLIS, Sept. 24.—With Secretary of the Navy Josephus Daniels, the principal speaker and guest of honor, the annual banquet of the Indiana members of the Associated Press was held here tonight. The banquet hall was decorated with American flags and back of the speakers' table was draped the flag of the Secretary of the Navy.

Mr. Daniels's stay in Indianapolis was brief. His train was three hours and a half late, not arriving until 2:30 o'clock and he was to start on his return to Washington at 10:45 tonight. He left for his train shortly after concluding his speech, which was given long applause.

The other speakers of the evening were:

Gov. Ralston, President William Lowe Bryan of Indiana University, and Melville E. Stone of New York, general manager of the Associated Press.

Former Vice-President Charles W. Fairbanks acted as toastmaster.

STEAMER BADLY DAMAGED.

Vessel of the Canadian Pacific Goes Ashore in Fog in the St. Lawrence River.

[BY A. P. NIGHT WIRE TO THE TIMES.]

MONTREAL (Quebec) Sept. 24.—The steamship Mount Temple of the Canadian Pacific Railway service between this port and London, ran ashore in the St. Lawrence River off Maisonneuve today, shortly after starting on her voyage to London. The accident occurred in a fog and it was reported that the vessel was badly damaged.

Homestead Deserted.

Continued from First Page.)

of sadness was heard. One farmer mounted the platform and shouted that he had eight children and that his farm had recently been up for sale because the sons and daughters were dissatisfied with the country.

"If any of you now and at once can solve the problem of making my children satisfied where they are, of educating them where they are in the way they wish, I'll telegraph instanter to my agent and instruct him to take down that 'For Sale' sign."

The feeling among farmers apparently is one of desperation. The lure of the city was pictured so strong that acres are untilled, vast fields remain unfertilized, the lives of the old people in their declining years rendered pathetically sad and sorrowful.

SOLUTIONS.

Hence, some of the remedies offered by the speakers as shown in the following extracts from today's addresses may interest:

William A. Bowen, Texas: When you really want better rural schools and put the same value on your children as on your hogs, mules and horses, you will get them.

W. H. Campbell, Nebraska: We make the high schools in the towns and cities a lane leading from the rural schools and then wonder why people will leave the farm.

Charles Schriver, Ohio: Raise the standard of the rural school and place it at the central point of a district or county and you have the problem of keeping boys and girls on the farm solved.

F. C. Odell, Nebraska: Educate the farm boy and girl well at the school near the farm; just as soon as you send them to a neighboring town or city for their schooling just then you sour them on farm life and, once soured they seldom are cured.

Mrs. Marshall K. Holt, California: Let the farm boy and girl know they have a personal interest in the farm and its stock, give the boys a pig to raise and sell, let him make some money for himself in the farm and he will stay. Educate the girl more along higher lines and she, too, will remain.

A. J. Fowler, Illinois: I'll tell you why I left the farm. It was because I believed the opportunities were greater in the city and I experimented and found I was right. The same can be said of nearly all other farm boys who quit the old homestead.

John Petersen, Indiana: If you once make your country roads good you will find that it will be easier for the children to reach the schoolhouse and they will be contented to remain on the farm. The next move is to remodel your schoolhouse and place it at a central point, within reach of all.

T. C. Leyland, Ohio: It will be difficult to persuade the farmer boy to stick to the farm until you make it possible for him to earn as much there as he can in the city.

Other speakers were W. A. Alsdorf of the National Highways Commission, Columbus, O.; Emmet T. Flood, general organizer of the American Federation of Labor, Chicago; Charles S. Hatfield, who talked briefly on behalf of the Panama-Pacific International Exposition; Prof. R. J. H. De Loach of Georgia; Homer J. Tice, Illinois; Joseph E. Wing, Ohio, and Dr. George E. Condra, Nebraska. Alsdorf said the automobile had caused city people to take interest in good roads and that the appeal is now widespread.

Prof. De Loach told of the wide uses of cotton and surprised some of the farmers by declaring Illinois could be a cotton producer if she would only forget grain.

TALK OF ST. PAUL.

St. Paul is strongly talked of as the 1914 convention city. W. C. Ames of Oregon, Wis., is reported a likely candidate for the presidency. Some bitterness is being shown, under cover, regarding a new constitution and efforts are being made to prevent a fight on the floor. There also is some difference of opinion in the Committee on Resolutions.

ASKS STRIKE INQUIRY.

Mayor of Miners' Federation Wants Government to Look Into the Calumet Trouble.

[BY A. P. NIGHT WIRE TO THE TIMES.]

CALUMET (Mich.) Sept. 24.—President Moyer of the Western Federation of Miners today requested Senators Borah and Shafroth to procure a Federal investigation of the copper miners' strike, charging that peonage laws had been violated by the mine owners. Managers of the mines assert that nothing illegal has been done by them in procuring men to take the place of strikers.

President Moyer declares that thirty-three men brought to Calumet recently by the Quincy Mining Company were brought to the mines under false representations and held against their will.

Criticism.

WOULD AMEND CURRENCY BILL

Credit Men Favor Changes in Democratic Measure.

Bristow Wants Business Men to Be Given Hearing.

May Delay Passage of Act Until November First.

[BY A. P. NIGHT WIRE TO THE TIMES.]

WASHINGTON, Sept. 24.—[Special.] The Banking and Currency Committee of the National Credit Men's Association, indorsing the pending Democratic currency bill in principle, but strongly urging numerous radical amendments, were presented today to the Senate committee.

J. M. Trego, secretary of the association, submitted a brief, outlining proposed changes. He suggested reducing the number of proposed Federal reserve banks from twelve to eight in order to strengthen the banks in each; criticised the bill's failure to provide for representation of national banks on the Federal reserve board; opposed making Federal reserve notes a first lien on the assets of the issuing banks, and urged that all Federal reserve notes should be redeemed only in gold; declared the government should not collect interest on its deposits with the reserve banks, and strongly condemned the plan to allow national banks to do a savings and trust business.

A suggestion by F. B. Kenyon, of a delegation of Northwestern merchants, that the committee hear various parts of the country and get in touch with business interests, was also thought feasible.

In addition to the views of the credit men and the northwestern merchants, including Henry C. Cobb and H. Comstock and Fendall G. Yerkes, the committee heard Senator Bristow and Jones of St. Louis, who discussed the bill from the viewpoint of farmers and trust companies.

Senator Bristow expressed the opinion that a majority of the committee would support him in a demand that all bankers, business men, farmers and others desiring to be heard should be requested to appear before the committee. If that course is taken, the bill may be in the committee at least a month and probably until November 1.

OIL BARGE FAST AGROUND.

Tanker Which Went Ashore at San Francisco Gets Clear With Her Cargo.

[BY A. P. NIGHT WIRE TO THE TIMES.]

SAN FRANCISCO, Sept. 24.—The Union Oil tanker Wasatch, which went ashore this morning at Point Gerda, but succeeded in getting off after several hours, was towed here from Port San Luis, bound for Vancouver, B. C., and carried 80,000 barrels of oil. The barge Santa Paula, of the Washtenaw and Santa Paula fleet on the sands, carries 55,000 barrels.

The tug Relief, from Port Harford, standing by tonight, said the Wasatch left, was in tow, from San Francisco, at 6 o'clock this morning, and was expected to arrive at Point Gerda.

ECUADOR REBELS ROUTED.

Capture of Police Station in Northwest Coast Results in Fight.

[BY A. P. NIGHT WIRE TO THE TIMES.]

GUAYAQUIL (Ecuador) Sept. 24.—A rebel band under Col. Carlos Concha this morning attacked and captured the police barracks at Bodegas, a northwest coast, after a severe fight. A detachment from the garrison was reinforced by the crew of the gunboat Catopaxi, then marched against the rebels, and another engagement ensued, the rebels being routed, leaving a number of killed or wounded.

It was learned that revolutionary movements have been planned in various parts of the republic, and it is believed that the insurrection at Rio Bamba Sunday night and the skirmishes today will not check further uprisings.

Johnson Signs Bill.

SACRAMENTO, Sept. 24. (A. P. Night Wire.) Governor Johnson signed this morning by the terms of which the return of Will Ramey to Washington county, Oregon, to answer the charge of having escaped from the penitentiary.

Chalmers Six 1914

At the Remarkable Price of

$2325 Here!

Study these Facts!

1. 45-65 Horse Power.
2. Non-stallable Motor.
3. Left drive, center control.
4. T-Head Motor Completely Enclosed.
5. Eritz System Electric Starter.
6. 2-4-5-6 Passenger Bodies.
7. Completely Equipped.
8. Underslung rear Axle.
9. New body design.
10. Variable Headlights.
11. The Only New 1914 Car!

Chalmers-Los Angeles Co.

733 Olive

Millions.

MACKAY SUIT SHOCKS SOCIETY.

New York Had Expected Mrs. Blake's Charges.

Pleas to Spare the Children Fail to Stop Suit.

Stories Told by the Nurses Are Being Rehearsed.

[BY DIRECT WIRE TO THE TIMES.]

NEW YORK BUREAU OF THE TIMES, Sept. 24.—[Exclusive Dispatch.] The news that Mrs. Katherine Ketcham Blake, wife of Dr. Joseph A. Blake, had served a summons and complaint on Mrs. Clarence Mackay for $1,000,000, for the alienation of the affections of Dr. Blake, caused a shock among the exclusive set of New York society people today, although differences between Mr. and Mrs. Mackay and Dr. and Mrs. Blake have been known to exist for some time. The friendship between the wife of the principal owner of one of the two great telegraph systems of this country and many cable lines and Dr. Blake, has for more than a year been the subject of gossip above and below stairs in the homes of those among whom the Mackays and the Blakes had their friends. Public discussion is now only caused by the determination of Mrs. Blake to have an open adjustment of the grievance which she feels she has against her husband and Mrs. Mackay.

For nearly a year lawyers and friends have tried to persuade Mrs. Blake to make a settlement providing for her interests and those of her two sons, who are students at Yale, outside of court. One of her counsel said by her friends, to have been William Travers Jerome, was peremptorily dismissed by her because of his insistence that a public scandal would injure the Blake children and the Mackay children in a degree far greater than any benefit to be derived from a lawsuit. Mrs. Blake has shown a disposition to hold Mrs. Mackay responsible, at any cost, for the break in the Blake family relations.

MACKAY ABROAD.

Clarence Mackay with his three children, Katherine, Ellen and John Jr., ranging in age from 14 to 6 years old, went abroad in the middle of June, sailing secretly under an assumed name on the first trip of the Imperator from this port. They are now in Scotland and it is said by Mr. Mackay's associates, that they will not leave while there is the probability that he or his children will be embarrassed here by public discussion of the family's affairs. Mrs. Mackay's last news of the sailing of her husband and children came from a reporter a few hours after the Imperator sailed. She at first refused to believe it, saying that she had visited Mr. Mackay and the children at Irving Lake, a few days before and had expected to see them again in New York the day the Imperator sailed.

She said she could not understand why Mr. Mackay had made a night automobile trip surrounded by private detectives to reach the ship before dawn, she asserted, she had not the slightest intention of interfering with Mr. Mackay's wishes regarding the children. Mrs. Mackay soon after her husband and the children went abroad, took a house at Portland, Me., and has spent the last six months there. The papers in the suit for $1,000,000 brought by Mrs. Blake, were served on her here through her attorney, former Asst. Dist.-Atty. Arthur Train, with whom Henry W. Taft, brother of the former President, was associated in her interest.

Dr. Blake, who resigned from the staff of the Presbyterian Hospital at a late last June when it seemed likely that the difference between himself and the wife on account of Mrs. Mackay were to become public property, has continued his practice in this city. He has the highest reputation among members of his profession for skill in intricate and delicate operations.

Mrs. Mackay, always an enthusiast in her studies and activities rather outside the ordinary round of life of a woman of wealth and family in this city, became greatly interested in Dr. Blake's professional achievements. She came in time, according to her friends, to absorb her more and more in the activities in the schools of the county and her temporary leadership of the suffrage movement.

NURSES' STORIES.

From nurses at the Nassau Hospital in Mineola, near the country home of Mr. Mackays and at the Presbyterian Hospital, have come stories of the visits at Dr. Blake's most interesting operations of a strikingly handsome woman dressed in a nurse's costume whose bearing and conduct seemed to indicate that she was not a nurse at all. Word got about through the hospitals, that the strange "nurse" was Mrs. Mackay.

Soon after Mrs. Blake went West, Dr. Blake and Mrs. Mackay were frequently seen riding in an automobile on Long Island and his frequent visits to Harbor Hill, supposedly as a welcome guest of both the Mackays, was taken as a matter of course among their neighbors.

The transfer of all Mrs. Mackay's property rights in the $6,000,000 estate of Roslyn to a trusteeship for Mr. Mackay and their son last February, is believed to be partly explained by the threat of Mrs. Blake to name Mrs. Mackay.

SEATTLE JUDGE AROUSED.

Grand Arrest of Ninety-nine Signers of Resolution Adopted at Reds' Mass Meeting.

[BY A. P. NIGHT WIRE TO THE TIMES.]

SEATTLE (Wash.) Sept. 24.—Superior Judge John F. Humphries today issued an order for the immediate arrest of ninety-nine signers of a resolution adopted at a Socialist mass meeting last Sunday night, in which the court was threatened with a campaign of defiance if Dr. Herman F. Millard Price and Kate Sadler, Socialist leaders, were punished for contempt of court because they defied Judge Humphries's anti-picketing injunction by talking at a meeting of the open forum in Volunteer Park recently.

The ninety-nine signers of the resolution are to be arrested as soon as Sheriff's forces can round them up, and unless they give $250 bail each they will be held in jail until Monday when they will be arraigned before Judge Humphries on charges of contempt of court.

Millions.

MACKAY SUIT SHOCKS SOCIETY.

New York Had Expected Mrs. Blake's Charges.

How to Spare the Children Fail to Stop Suit.

Stories Told by the Nurses Are Being Rehearsed.

[BY DIRECT WIRE TO THE TIMES.]

NEW YORK BUREAU OF THE TIMES, Sept. 24.—[Exclusive Dispatch.] The news that Mrs. Katherine Blake, wife of Dr. Joseph Blake, had served a summons and complaint on Mrs. Clarence Mackay for $1,000,000, for the alienation of the affections of Dr. Blake, made a knock among the exclusive New York society people today, although differences between Mr. and Mrs. Mackay and Dr. and Mrs. Blake are now known to exist for some time. The friendship between the wife of the principal owner of one of the great telegraph systems of the country and many cable lines and Dr. Blake, has for more than a year been the subject of gossip above the salt stairs in the homes of those among whom the Mackays and the Blakes had their friends. Public sentiment is now only caused by the adjustment of the grievance which Mrs. Blake to have against her husband and Mrs. Mackay.

For nearly a year lawyers and friends have tried to persuade Mrs. Blake to make a settlement providing for her interests and those of her children, who are students at Yale, Smith and Vassar. One of her counsel in her friends, to have been William Travers Jerome, was peremptorily dismissed by her because of his insistence that a public scandal would prove the Blake children and Mackay children in a degree far greater than any benefit to be derived from a lawsuit. Mrs. Blake has been a disposition to hold Mrs. Mackay responsible, at any cost, for the break in the Blake family relations.

MACKAY ABROAD.

Clarence Mackay with his three children, Katherine, Ellen and John Mackay, ranging in age from 14 to 6 years, is now abroad in the middle of the season, having sailed secretly under an assumed name on the first trip of the Imperator from this port. They are reported to be touring and it is said by Mr. Mackay's associates, that they will not return until there is the probability that the children will be embarrassed in any way by public discussion of their parents' affairs. Mrs. Mackay's sudden decision to accompany the sailing of her husband and children came from a request a few hours after the Imperator had sailed. She at first refused to believe the report that she had visited Dr. Blake and the children at Lake Lolo, a few days before and had gone to see them again in Europe. But the Imperator had been sighted, it is said she could not understand why Mr. Mackay had made a night journey surrounded by privacy and precautions to reach the ship before she boarded, she had not the slightest intention of interfering with Mr. Mackay's wishes regarding the children. Mr. Mackay soon after sailed and the children went to Europe, and a house at Portland, Or., has been rented the last six months for them. The papers in the suit for divorce were brought by Mrs. Blake, it is said, were served on her here through her attorney, former Asst. Dist.-Atty. Arthur Leary, with whom Henry W. Taft, brother of the former President, was associated in her interest. Mrs. Blake, who resigned from the board of the Presbyterian Hospital at a meeting in June when it seemed likely that the difference between himself and his wife on account of Mrs. Blake's suit was to become public property, is continued his practice in this city. He has the highest reputation in the profession for skill in intricate and delicate cases.

Dr. Blake, always an enthusiast in outdoor activities rather outside the ordinary round of life of a man of wealth and family in this country, is deeply interested in Dr. Grenfell's achievements. Mrs. Blake's sister, according to her friends, is to absorb her more and more in the schools of nursing and her temporary withdrawal from the suffrage movement.

MORE STORIES.

Stories of the Nassau Hospital at Mineola, near the country home of Mackay, and at the Presbyterian Hospital, have come stories of the nurse of Dr. Blake's most interesting patient, a strikingly handsome woman dressed in a nurse's uniform, whose bearing and conduct aroused suspicion that she was not a nurse. Word got about through the hospital that the strange "nurse" was Mrs. Blake went West, and that Mrs. Mackay were frequently riding in an automobile together and his frequent visits to the hospital, supposedly as a welcome friend of both the Mackays, was a matter of course among the nurses.

Estimates of all Mrs. Mackay's property, which is the $6,000,000 estate left in a trusteeship for Mr. Mackay and their sons last February, are said to be partly explained by the thirst of Mrs. Blake to be with Mrs. Mackay.

Maier Pier Damaged.

(Continued from First Page.)

mite. The sound was that of sharp thunder, he says.

George Dryden was walking by the pier at the time. He reported to the police he heard a booming sound coming from the north side of the pier, about half way out.

Mrs. H. L. Wheeler, No. 2207 Ocean Front, was sure she saw two men running away from the pier.

STOCKHOLDER'S STATEMENT.

Dr. C. G. Shipman, Santa Monica, who is a heavy stockholder in the pier, said the stockholders held a meeting a week ago and decided to sell additional stock and carry the building to completion. They had made a temporary organization, but were to have held another meeting.

A powerful searchlight was brought to bear upon the pier and the surroundings tonight by the stockholders, to prevent further damage. The light was thrown from the Kinney pier. The police forbade any persons going on the structure.

Augustus Stutzer started for Relief Hot Springs, tonight, and could not be reached by wire.

BAY STATE CAMPAIGN OPENS

Three Massachusetts Political Parties Enter Field for the Fall Election.

[BY A. P. NIGHT WIRE TO THE TIMES.]

BOSTON, Sept. 24.—Having selected State and legislative candidates in yesterday's primaries, three officially recognized political parties began a campaign today with Lieut.-Gov. David I. Walsh of Fitchburg leading the Democrats; Charles S. Bird of Walpole, the Progressives, and Congressman Augustus P. Gardner of Hamilton, the Republicans.

During the next two weeks other candidates may enter the field for Governor by nomination papers, and it was rumored today that Gov. Eugene N. Foss might run for a fourth term.

FEARS POISON PLOT.

Angelino Widow Thinks Husband Was Slain—Insurance Policies Disappear.

[BY DIRECT WIRE TO THE TIMES.]

CHICAGO BUREAU OF THE TIMES, Sept. 24.—[Exclusive Dispatch.] The strange disappearance of insurance policies amounting to $150,000 led, yesterday, to a suspicion that Bertram J. Bussiere, late president of the Wheel of Fortune Company, was murdered. In the minds of the mother and the young widow of Bussiere, the suspicion amounts to conviction. His wife was Mrs. Myrtle Havens, of Los Angeles.

Young Bussiere—known as "the millionaire kid" because of the display he always made with his money—died on August 22. During the previous night he had been out in a taxicab. He reached home early in the morning, soon became unconscious, and died at 3 o'clock in the afternoon. An autopsy revealed a fatal quantity of morphine in the stomach.

Even at that time, however, before the disappearance of the insurance policies, there was so much mystery about the circumstances of the death that a Coroner's jury could not determine whether the case was murder or suicide.

The policies for $150,000 are alleged to have been drawn for the benefit of Bussiere's mother and his young wife. And this lends additional mystery to the case.

An additional insurance policy for $70,000 is said to have been taken out by Bussiere in favor of Capt. E. E. Page. It is said that this was taken out as security for a debt of Bussiere to Page.

Bussiere was a youthful plunger in numerous ventures. He was 25 years old. He was the head of the "Wheel of Fortune" Company, manufacturers of auto truck wheels, and former president of the Classified Ad Company.

"Bertram had made lots of money just before his death, but after he died it was found he possessed only a $70,000 life insurance policy payable to his lawyer, a diamond ring belonging to his wife and other trinkets of less value," said Mrs. Bussiere.

"Very early in life he showed a remarkable business talent. He was always trading with other boys, and always got the best of the deal.

"He married Mrs. Myrtle Havens in Los Angeles. She is one of the sweetest women in the world. We have been a comfort to each other since our boy's death.

"One thing that points to a poison plot is that every paper of value has suddenly disappeared. Just before his death my boy had valuable papers that he carried in his coat pocket. After his death his wife could not find these.

"I am sure that certain parties led the boy systematically into a scheme to get everything he had, even down to his wife's jewels, and I intend to find out who they were."

TAFT IN WASHINGTON.

Former President at Capital to Attend Meeting of Lincoln Memorial Commission.

[BY A. P. NIGHT WIRE TO THE TIMES.]

WASHINGTON, Sept. 24.—Former President Taft came back to Washington for the second time since he left the White House March 4, to attend a meeting of the Lincoln Memorial Commission, of which he is chairman. He was a guest tonight at a local hotel, and will remain in the capital until Friday.

Besides attending a meeting of the memorial commission tomorrow, Mr. Taft expects to spend a few hours looking over Washington from the viewpoint of an ex-President and a Yale professor. Many of his old friends dropped in to see him shortly after his arrival, and found him ready to discuss everything except politics.

The former President is much interested in a public building for New Haven, the contract for which is to be let tomorrow, and he has an engagement to look over the plans with Secretary McAdoo at the Treasury Department tomorrow morning.

Washingtonians who saw the visitor tonight were not surprised at the reports that he had worked off eighty pounds by dieting and devotion to golf.

Origin of Duels.

[Kansas City Star:] Dueling took its rise from the judicial combats of the Celtic nations. The first formal duel in England, between William, Count d'Eu, and Godfrey Baynard, took place in 1096. Dueling in civil matters was forbidden in France in 1205. Francis I challenged the Emperor Charles V in vain in 1528. The fight with small swords was introduced into England in 1587.

A proclamation was made in 1679 that no person should be pardoned who had killed another in a duel. The custom was checked in the British army in 1792, and was abolished in England by the aid of public opinion.

Mystery.

SAY DOUBLES ARE OPERATING.

San Francisco Man Admits He Is Wanted in East.

But Denies He Is Guilty of Crime in Indianapolis.

Methods of Two Men Alleged to Be Similar.

[BY A. P. NIGHT WIRE TO THE TIMES.]

INDIANAPOLIS, Sept. 24.—Working on a theory that Joseph Ellis, who they say murdered Joseph Schlansky, a merchant here Monday, still is in Indianapolis, the entire police force tonight is searching rooming-houses and hotels, hoping to find some trace of the man.

Audra Baker Anderson, who shot herself when convinced that it was her husband who had killed Schlansky, still is in a critical condition, physicians said.

The robber who has operated in several cities took advantage of his likeness to Fred Brokaw, under arrest at San Francisco, to seek safety after his crimes, the detectives believe.

Either Ellis, alias Fred Brokaw, alias W. R. Anderson, alias Fred Boley, has an exact double, or he is not under arrest in San Francisco as reported last night, according to the local police.

The photograph of Ellis, or Brokaw, sent broadcast by the Pittsburgh police department, was identified positively by four persons here as the man who killed Schlansky. The operations of Ellis were similar in all cities he visited. Here he called at the Schlansky store and told the proprietor he had some clothing at his room in the hotel, which he wanted to sell. Schlansky accompanied him to the room and, it is supposed, resisted the attempt to rob him and was killed. Ellis calmly left the hotel and departed from the city before the alarm was given.

In other cities Ellis succeeded in robbing his victims and escaped while they were locked in his room.

WIFE ATTEMPTS SUICIDE.

Audra Baker Anderson, who attempted to commit suicide here today, is a girl, 16 years old, and told the police after she had shot herself that she had married Anderson July 5 and that he had deserted her a week later.

The girl said she had recognized her husband from the description of the Schlansky slayer and that photographs sent out by the Pittsburgh police department were those of the man she had married. The murderer registered at a hotel here as Anderson In her room were found letters to her mother in which the girl said she was going to kill herself because her husband had murdered a man. Enclosed were newspaper accounts of Schlansky's death. The police are investigating the assertions made by the girl. Hospital physicians at first said Mrs. Anderson would not recover.

MARRIED AT DANVILLE.

[BY A. P. NIGHT WIRE TO THE TIMES.]

DANVILLE (Ill.) Sept. 24.—Audra Baker Anderson, who attempted to kill herself in Indianapolis today, was married here July 5 to Roy Anderson. A few days later he disappeared. The description of the Schlansky murderer is said to agree with that of Anderson by persons who knew him.

Little is known here of Anderson. When he was married he said he was an ice cream manufacturer but investigation of the story proved it untrue. He worked only one day in Danville.

ADMITS HE IS BROKAW.

PUZZLED IN SAN FRANCISCO.

[BY A. P. NIGHT WIRE TO THE TIMES.]

SAN FRANCISCO, Sept. 24.—The man arrested here Monday in answer to a circular sent out by the Pittsburgh police not only corresponds perfectly to the photograph reproduced in the circular and to the verbal description but he admits that he is Fred Brokaw, alias Fred Boley, alias R. White, and says he was arrested in Pittsburgh in 1910. The picture in the circular is the photograph taken then, he says. Further than that he will not talk.

In running down the man's movements here, though, the police have uncovered a remarkable identity between the working methods of the Brokaw here and the Ellis of Indianapolis.

When arrested Brokaw had in his pocket book a list of names of prominent men. He had already looked up a pawnbroker whom he had asked to come to his room in a hotel to look at some jewelry and clothing he wanted to sell. Before the visit was made Brokaw was arrested.

ALIBIS FOR EACH OTHER.

From the extraordinary correspondence in the habits and appearance of the prisoners, the detective bureau here is led to believe that Ellis and Brokaw are different men who profited by their puzzling similarity of features to establish alibis for each other while working the same game in different cities.

Under examination Brokaw gave his name as Fred Harold Brokaw, 22 years old, son of Hosmer Bowen Brokaw, now living in the Hotel Stophardt, Tacoma. He denied that he has ever been in Louisville, or Indianapolis or that he ever committed robbery and gave a complete account of his movements, backed up by receipts from every hotel in which he has ever stayed. He has never married, he said. He never used the aliases Ellis or Anderson and never heard of the girl who attempted suicide at Indianapolis.

The portrait sent out in the Pittsburgh circular he identified most positively.

"That's my hat," he said, "my coat and my tie."

His account of himself showed a remarkable memory for names, dates, places and circumstances.

HIS RECORD.

Briefly, his story is that he ran away from Mount Angel College when 17, joined the navy in 1909, deserted, was arrested in Los Angeles and brought to San Francisco and broke away from the arresting officer, went to Seattle, joined a theatrical company and changed his name to Fred Boley out of admiration for an actress of the same name.

Sometimes working as a cafe entertainer and sometimes in vaudeville or minor parts with companies on the road, he saw something of most of the larger cities of the East. In September, 1910, while in Pittsburgh out of work he borrowed money under false pretenses from a friend of his father and was arrested, but the case was compromised. Still without work, he was arrested, charged with vagrancy and sent to the County Workhouse for ninety days. It was then that his picture was taken.

The remaining narrative of his adventures, which he gives with minute detail, takes him to the naval disciplinary school near Boston, where he served a year after giving himself up on the advice of his father; to England, back to New York, where he got into bad company again; to Washington, and back across the continent, to his father.

HELD IN WASHINGTON.

In Washington he again borrowed money from a friend of his father under false pretenses, was arrested and through the intercession of Representative Albert Johnson of Hoquoiam, Wash., was admitted to probation, and is now in correspondence each month with Miss E. Foster, a probation officer ut Washington, D. C.

Leaving Washington shortly after the close of the Grand Army encampment at Gettysburg, he came west, spent the week of the Seattle Potlatch with his father in Seattle, and took ship thence August 31 aboard the steamer Watson for San Francisco, where he has been ever since his arrival, September 3.

ALIBI FOR BROKAW.

DEFENDED BY HIS FATHER.

[BY A. P. NIGHT WIRE TO THE TIMES.]

TACOMA, Sept. 24.—H. A. Brokaw, father of Fred Brokaw, told the police today that an absolute alibi could be offered in defense of the young Tacoman whose name is strangely entangled with a murder in Indianapolis and a robbery in Pittsburgh. Mr. Brokaw said Fred was in Tacoma September 1, and left shortly after for San Francisco, writing from Portland and San Francisco in a manner that showed conclusively his movements.

Mr. Brokaw admitted, however, that the photograph in the police circular is that of his son.

It is the height of ridiculousness to connect him with these crimes," said Mr. Brokaw.

"Evidently some of his companions have taken Fred's photograph and name and have worked a game on him. I have received stories of this kind. Fred is not vicious, though I've had a great deal of trouble with him."

WILL NOT AID ELLIS.

[BY A. P. NIGHT WIRE TO THE TIMES.]

RICHMOND, (Va.) Sept. 24.—Job Ellis, father of Joseph Ellis, said today he would not aid his son

"Much as I love Joe," he said, "if he has committed murder he need not hope for aid from me."

Mrs. Ellis has not been told of the charges against her son. The family fear the news will kill her.

REQUISITION IS SENT.

[BY A. P. NIGHT WIRE TO THE TIMES.]

PITTSBURGH (Pa.) Sept. 24.—Requisition papers for Fred Brokaw, alias Fred Boley, alias R. White, under arrest in San Francisco and supposed to be the man wanted here for robbery and assault, were sent to Gov. Tener at Harrisburg today by the police department.

A city detective will start for California tomorrow morning and the papers, when signed by Gov. Tener will be forwarded to the Governor of the Coast State.

CHECK CAME BACK.

SAN FRANCISCO, Sept. 24.—A warrant was issued today for the arrest of Mrs. A. C. Peabody, who says she is from Seattle. A hotel accepted her check for $300 on the First National Bank of Seattle. The check came back. A dry goods firm also honored a check for $160, which later was found not good.

Bed for a Life Preserver.

[New York World:] A large Paris factory is busy filing an order for thousands of mattresses which are pronounced unsinkable mattresses.

An unnamed experimenter recently discovered a vegetable substance which is light, supple and soft enough for use as mattresses in berths aboard ship, and at the same time unsinkable. Every passenger on a ship furnished with these mattresses—if they are what is claimed for them—will have an ideal life preserver right in his bed.

Several large steamship companies are said to have decided to replace their present bedding with these new mattresses.

Classic.

UPROAR FOLLOWS WINDUP OF TENNESSEE ASSEMBLY.

[BY A. P. NIGHT WIRE TO THE TIMES.]

NASHVILLE (Tenn.) Sept. 24.—A conciliatory speech by Representative A. L. Todd, after Speaker Stanton arbitrarily had declared the lower house of the Tennessee Legislature adjourned late this afternoon, is credited with having averted what threatened to be a serious disturbance. An uproar followed the ruling, physical clashes were imminent and it is declared weapons, even, were drawn.

During the day regular Democratic members had spoken apparently to gain delay, against so-called law enforcement measures, supported by the fusionists and designed to make prohibition effective in Tennessee. It was nearly 6 o'clock when Representative McDade presented a written motion to make the measure under consideration, a special order at 6 o'clock. Representative Wilson moved adjournment, Speaker Stanton called for ayes and noes, and declared the House adjourned without waiting for responses.

Representative McDade advanced toward the Speaker menacingly. Senator Fisher stepped between them and the Speaker left the chamber. Mr. McDade assumed the gavel and obtained attention, Mr. Todd being heard.

Senator Fisher, who had been greeted by shouts of "throw him out," when he stepped between the Speaker and Representative McDade, was escorted from the hall by the Sergeant-at-Arms. So also was Representative Bejach, when he dared them to put him out. Members of the House waited, with Representative McDade in the chair, for about fifteen minutes, then vacated the hall.

Many extravagant rumors are current in Nashville tonight. According to some of these it is planned to make an effort to oust Speaker Stanton when the House meets at 11 o'clock tomorrow.

Foreign.

ENGLAND FEEDS IRISH STRIKERS.

Street Fights in Dublin of Frequent Occurrence.

Every Man With a Grievance Is Venting It Now.

Plot to Destroy the Home Rule Bill Alleged.

[BY CABLE AND DIRECT WIRE TO THE TIMES.]

DUBLIN (Ireland) Sept. 24.—[Exclusive Dispatch.] Capital and labor continue to fight each other and harass the inhabitants of Dublin. The temper of the combatants grows worse rather than better. The methods of the Ulster agitators are affecting all Ireland, and everyone with a grievance regards the moment as opportune to wreak violence on his real or imaginary enemy. The idle men in Dublin number 13,000, and the news that a shipload of provisions is coming to them from England stiffens their backs. Their victories of the fellow-workmen in London and elsewhere in England also militate against concessions on the part of the workers.

Particular disputes have been lost to sight in general considerations touching the fundamental relations of employers and employees. The strikers' processions, some of them 6000 strong, are composed of unusually angry and determined men. It is a noteworthy fact that they talk almost as much of a "plot to destroy the home rule bill" as about their own trouble. Street fights are frequent in spite of the activity of the police. The weapons used are stones, jam pots, porter bottles, revolvers and batons. The paralyzed condition of business is indicated by the emptiness of the streets except where the workers and police are assembled. The quays are deserted, the prices of food and coal are going up, the pawnshops are congested and starvation is drawing near.

Under these conditions it is probably not surprising that the turmoil in Ulster turns men's minds away from work to thoughts of civil war. The report that Premier Asquith is coming here from London is welcomed as supplying a gleam of hope. His personal gifts and prestige as a strike settler ought to help still a quarrel so bitter as to make an amicable agreement almost impossible.

The employers are firmly opposed to the sympathetic strike and the violation of agreements between masters and men. On the other hand, the workers feel that their salvation lies in solidarity, and will fight until vanquished by hunger.

CHARLTON INQUIRY CONCLUDED, AWAIT AMERICAN DOCUMENTS.

[BY CABLE AND A. P. TO THE TIMES.]

COMO (Italy) Sept. 24.—The preliminary inquiry into the charge against Porter Charlton, the young American accused of murdering his wife at Lake Como in 1910, was concluded today. The result has not been communicated to the King's procurator. The arrival of certain documents from America is awaited.

Sinks Steamer on Elbe.

HAMBURG (Germany) Sept. 24.—[By Cable and A. P.] The steamship Graf Waldersep of the Hamburg-American line, while ascending the River Elbe during the night collided with the small Norwegian steamer Norge. The Norge sank. There were no casualties.

The City of Rest.

[New York Herald:] Local patriots who are continually protesting against further enroachments on personal liberty should be thankful they do not live in Berlin, where:

Persons may not walk more than three abreast or stop or congregate for any extended period of time.

Persons with umbrellas or walking sticks must not carry or swing them in any manner likely to imperil the safety of passers-by.

No windows or doors of houses, flats, shops or restaurants in which music is being played may be kept open.

No whistling, singing, shrieking, shouting or loud talking of any kind likely to endanger the quiet of the streets is to be permitted.

The dragging of clothes of any kind—women's dresses or anything else capable of producing dust—is prohibited.

Causes of Deafness

Heredity much less to blame than head-colds.

Heredity plays a very small part in deafness—the percentage of cases traceable to that cause being small. Probably 90% of deaf persons are so because of catarrhal conditions in the tube and middle ear resulting from repeated head-colds. While there is but slight chance for cure from treatment in such cases, there fortunately is available a highly efficient hearing aid, the Audiphone, newly perfected, which magnifies sound so that ordinary tones become audible to the deaf person. Many thousands use it. Demonstration and examination invited by the Stolz Electrophone Co., 330 Central Bldg., 6th and Main.—[Advertisement.

Makes You Well — Keeps You Well

Duffy's Pure Malt Whiskey

stimulates, strengthens and sustains the system; builds and braces both body and brain.

Recommended by thousands as

NATURE'S GREATEST REMEDY

Get it and Get Right

Sold by most druggists, grocers, dealers, $1.00 a large bottle. Medical booklet and doctor's advice sent free on application.

The Duffy Malt Whiskey Co., Rochester, N. Y.



"The House of Musical Quality"

The Soul-Stirring Tone of the

Kranich & Bach Piano

While the Kranich & Bach piano is extremely beautiful, unusually durable and unquestionably substantial, its great feature is its wonderful tone quality. It is an instrument that is heard to splendid advantage wherever placed—on the concert stage, in the studio, in the home.

You, perhaps a novice in music, will appreciate the beauty, the depth and the volume of the Kranich & Bach tone when you hear it.

Make it a point to visit our display rooms today and see these world-renowned instruments—the Kranich & Bach is yours to enjoy on an easy payment plan.

Southern California Music Company

332-4 BROADWAY LOS ANGELES

STORES AT RIVERSIDE - POMONA - SAN DIEGO - SAN BERNARDINO



Perris Irrigated Farms

Alfalfa Makes Farmers Independent

On Perris Irrigated Farms Where Water Rights Are Free

Where the sedimentary deposits of the centuries enrich the virgin soil.

Where six to seven crops a year reward the farmer's efforts.

Where the quality runs as high as the quantity and commands the highest price.

Where the eager markets are brought to the door by a railroad—station on the land.

Where the farms are sold with water rights free and deeded with the land.

Where the land is level and the water is delivered to the highest point at once.

Where time payments permit the farmer to make the land pay for itself.

THAT'S THE PLACE TO BUY LAND WHERE EVERY ACRE IS GROWING INTO VALUE.

There are fields adjacent and adjoining these farms for which $450 an acre has been declined. These lands successfully and profitably produce deciduous fruits, nuts, berries and all general farm products. The climate is ideal for hogs and poultry. If you are a judge of soil conditions and wish to farm at a profit, or to invest for large and immediate returns, see Perris Irrigated Farms. You can go and come the same day. Only 2½ hours' ride from Los Angeles, 18 miles south of Riverside and 2½ miles from Perris.

JOIN ONE OF OUR EXCURSIONS—GO AND RETURN IN A DAY. SEND FOR FREE MAP AND BOOKLET. FARMS 20 ACRES OR MORE.

$150 AN ACRE

Emil Firth

346 BROADWAY
Main 2543—Home 60167
"You're Safe at Firth's."

For a Comfortable Trip East

We suggest the Los Angeles Limited, leaving Los Angeles daily at 1 P.M., or the Pacific Limited, leaving at 9 A.M. Both are excellent and run to Chicago in three days via Salt Lake City and the Union Pacific R. R. For particulars inquire at ticket offices of the

Salt Lake Route

Los Angeles Offices 601 S. Spring St., and First Street Station.

A Tower of Strength



FITTINGLY housed in this commanding, lofty building at Spring and Fourth streets (the tallest office building in the city) is the California Savings Bank—"a Tower of Financial Strength" in this community.

The conservatism of this Institution is a by-word in business and financial circles. All funds deposited here are absolutely safe and secure.

Yet withal this is a most Progressive Bank—a Bank where the ultimate prosperity of every customer is the chiefest aim. Where every worthy customer is rendered every assistance and Banking Service.

Associate yourself with this "Tower of Strength"—avail yourself of this helpful Service Now.

4% **Term Savings Accounts** The most satisfactory account for systematic saving. One dollar will open a Term Savings Account.

3% **Checking Accounts** Checks may be drawn on these accounts without presentation of passbooks. Under moderate restrictions, these accounts draw three per cent interest computed monthly.

Around the World Tours arranged by our Steamship Agency—consult them about your next Tour.

Impregnable Safe Deposit and Storage Vaults. Moderate charges—convenient Service.

California Savings Bank

Spring and Fourth Streets

"A Tower of Strength"

People Are Not Naturally Grouchy They Are Only Constipated

IN the days gone by every man with a grouch was considered bilious. There is more truth than fiction in that. The remedy was always a cathartic, and the grouch was transferred into a happy person. Now, why? Biliousness is a constipation of the Liver—the bile does not move and the result is Constipation of the bowels. This stagnation causes a distribution of poisonous matter throughout the system, which means sickness.

YOU CAN'T be happy and constipated. When you awaken with a heavy head and yellow skin, and coated tongue, act at once. Take a laxative which works within one hour or so without further discomfort and you are saved a day of grouchiness.

HUNYADI JANOS WATER is a Natural laxative, speedy, sure and gentle—a friend to the Constipated. ½ glass in the morning or any time on an empty stomach. Get a bottle from any Druggist.

Squelched.

POMERENE ASKS AID OF WILSON.

President Refuses to Urge Passage of Brandy Tax.

Ohioan May Push His Fight on Floor of Senate.

Raker to Defend California Industry in the House.

[BY DIRECT WIRE TO THE TIMES.]

WASHINGTON BUREAU OF THE TIMES, Sept. 24.—[Exclusive Dispatch.] Senator Pomerene, author of the amendment which would tax brandies used in fortifying California sweet wines $1.10 per gallon, which amendment has been thrown out of the tariff bill by the conferees, today made another effort to get his amendment put back in the bill.

Spurred on by prodding of the Ohio and other eastern makers of fake wines who are behind the effort to saddle the tax on California wines, Pomerene today again urged President Wilson to order the tariff conferees to put the amendment back in the bill.

Pomerene talked to the President for half an hour. He informed the President of the alleged facts as he saw them, with the hope of obtaining Wilson's support to have the amendment restored. The exemption, he declared, works in favor of the California distiller and the Ohio wine makers suffers owing to the different conditions. A half-dozen vines around a California distillery, he asserted, are accepted as constituting a vineyard under the present internal revenue law.

In Ohio the vineyards and distilleries are not possible to be united on the same property. The result has been, he declared, an annual loss of $6,000,000 in revenue or over $65,000,000 since the law went into effect.

The President is understood on good authority to have told the Ohio Senator that he could not interfere in the matter and as the conferees had rejected Pomerene's amendment, he could do nothing.

Pomerene came away from the White House exceedingly annoyed, it is reported, at his failure to get Wilson's support for the wine fakers' scheme.

It was asserted this afternoon that the Ohio Senator is still planning to raise a row on the floor of the Senate when the tariff bill is reported and that he may go so far as to refuse to vote for the conference report, so annoyed is he at the failure of the wine fakers' plan to injure the California industry.

The reply of the California wine men to the recent circular letter sent by the eastern fakers to all members of Congress, published in The Times yesterday, will be read into the Congressional record tomorrow by Representative Raker. This would have been done today, but Raker could not attend the House, being occupied with the Hetch-Hetchy hearing before the Senate Public Lands Committee.

TO SETTLE COLOMBIAN CLAIMS.

Bryan Confers with Chief Long of Latin-American Bureau to Adjust the Issue.

[BY A. P. NIGHT WIRE TO THE TIMES.]

WASHINGTON, Sept. 24.—Secretary Bryan and Chief Long of the Latin-American bureau, and Colombian Minister Betancourt today held another conference at the State Department to discuss the efforts to adjust the issue between the United States and Colombia, growing out of the separation of Panama.

Negotiations between American Minister Dubois and the Colombian President terminated abruptly last winter by final rejection of the American proposal for a cash settlement of Colombia's claims, and the statement that the Colombian government preferred to deal with the incoming Democratic administration.

PIPE LINES AS CARRIERS.

Federal Government Opens Its Fight to Make the Law on the Subject Suck.

[BY A. P. DAY WIRE TO THE TIMES.]

WASHINGTON, Sept. 24.—The Federal government today began its fight in the United States Supreme Court to establish the constitutionality of the provision of the interstate commerce act making pipe lines common carriers. In his first brief as Solicitor-General of the United States, John W. Davis vigorously assails the preliminary injunction issued on the ground of unconstitutionality by the Commerce Court, against the order of the Interstate Commerce Commission directing pipe lines to file rate tariffs as common carriers.

Control of pipe lines by large interests with power to compel small producers to sell their oil or wells to pipe line owners at the latter's price is the source of a monopoly in which congress aimed to strike by opening the pipe lines to the reasonable and equitable use of all, contends the Solicitor-General.

Pipe lines against which the proceedings are directed are the Standard Oil Company, Standard Oil Company of Louisiana, the Ohio Oil Company, the Prairie Oil and Gas Company, the Uncle Sam Oil Company and Robert D. Benson.

WATER FOR SAN FRANCISCO.

Senate Public Land Committee Decides to Report Favorably the Hetch-Hetchy Bill.

[BY A. P. NIGHT WIRE TO THE TIMES.]

WASHINGTON, Sept. 24.—By unanimous vote the Senate Public Lands Committee late today decided to report favorably the bill passed by the House giving San Francisco the right to establish a water supply system in Hetch-Hetchy Valley.

"I would rather hear the laughing voice of a child relieved from the grasp of a water monopoly than the warble of all the song-birds in Christendom," declared Senator Pittman of Nevada, when he moved to report the bill favorably. His motion came after hours of debate on the question of whether the use of the Hetch-Hetchy Valley for a water supply would ruin the beauties of this section of California and whether San Francisco and adjoining towns could get a suitable water supply elsewhere.

Former Representative Herbert Parsons of New York, a nature lover with a diary written in Hetch-Hetchy Valley, and others, appeared before the committee to oppose the reservoir proposition.

Riverside.

HIGHWAY MATTER AGAIN COMES UP.

CONFERENCE INDUCES ACTION OF THE SUPERVISORS.

Sentiment Ripe for Getting to Work on Good Roads—Sheriff Nabs Passer of Bogus Checks After Search of Years—Indian Day to Be Feature of County Fair.

[BY DIRECT WIRE TO THE TIMES.]

RIVERSIDE, Sept. 24.—[Exclusive Dispatch.] That the Board of Supervisors will reconsider its decision to postpone indefinitely the matter of calling a bond election for a system of county highways was indicated in its instruction to the commission late this afternoon to bring in an amended report.

This action followed a conference attended by the Supervisors, Highway Commissioners and a number of leading citizens from all parts of the county. It being impracticable to issue as much as $1,500,000 in bonds owing to insufficient valuation, the commission will probably recommend an amount of $1,100,000, practically the present bonding limit, and depend on a slight modification of the road scheme proposed and also on the use of supplementary amounts from the regular road funds.

The conference proved that sentiment is ripe all over the county for getting to work on highways at the earliest possible moment, taking advantage of whatever bonding capacity the county's valuation will allow.

FINDS MERCHANTS EASY.

In apprehending Emile LeBlanc, who was brought from Los Angeles last evening for passing a worthless check on an Eighth-street business house, Sheriff Wilson nabbed a man for whom he has searched for years.

The amount of the check, $59.50, gave the Sheriff a significant clue, for there is a record of a number of other bad checks being cashed for this identical sum, and all signed "Pyramid Fruit and Produce Company, per C. T."

LeBlanc confessed today to having cashed a check for $59.50 in this city two years ago and told, with evident pride, of his operations in various parts of the State. He claims to be 68 years of age, and attributes his unlawful practice to a failure to secure employment.

"I usually passed for a prosperous rancher," said the prisoner. "I would go to a store and buy some article, offering my check in payment. Some of them were so easy that it was a shame to take the money."

LeBlanc, who has many aliases, is said to be wanted in Los Angeles on forgery charges.

WILL FEATURE INDIANS.

All question with reference to what will be the drawing card at the Riverside county fair, to be held October 7 to 11, has vanished with the announcement of the features for "Indian Day."

This has been scheduled for Friday, October 10, and will witness the staging of a pageant containing twenty floats, illustrating the progress of the American Indian in industrial and other pursuits.

This will be supplemented by a five-mile modified marathon race, exhibition in fancy riding and roping by Osage Indians, Yaqui dance and Hopi butterfly dance, tribal ceremonies, battalion drill and concert by the Sherman Institute band.

Assemblyman W. H. Ellis was appointed justice of the peace by the Board of Supervisors, vice, Justice Holton Webb, whose funeral was held today. He will serve till January, 1915, when an election will occur. The death Monday, of Justice Webb, with Justice Hibbard on vacation, left the city without a magistrate.

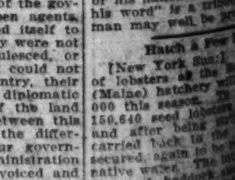
ON OFFENDER'S TRAIL.

C. D. Lowe, a government postoffice inspector, is in the city for the purpose of running to earth parties who have been guilty of sending obscene matter through the mails from this point. The inspector admits having found a clue to the senders of several objectionable letters, and is confining his attention to the colored quarter of the city.

Drives Sallowness from the Skin

Ladies, imperfect complexion is caused by a sluggish liver. A few days treatment with CARTER'S LITTLE LIVER PILLS will do more to clean up the skin than all the beauty creams in creation.

Cures constipation, unclogs the liver, ends indigestion, biliousness and dizziness. Purely vegetable—never fail.



Small Pill, Small Dose, Small Price. The GENUINE must bear signature

Brent Good

Labor.

COAL STRIKER SLAYS MARSHAL.

Officer Shot from His Horse in Trinidad Trouble.

Assailants Escape to Hills Followed by Posse.

Colorado Governor Orders Rigid Examination.

[BY A. P. NIGHT WIRE TO THE TIMES.]

TRINIDAD (Colo.) Sept. 24.—Aroused by the killing today of Marshal Robert Lee at Segundo by three men, and by persistent but unverified reports of further threatened disorders, Sheriff J. S. Grisham tonight ordered increased vigilance at all the coal camps of Las Animas county. Deputy Labor Commissioner E. V. Brake, acting upon orders, received this afternoon from Gov. E. M. Ammons, started an investigation of the shooting.

A posse of more than fifty men is searching the hills for the slayers, but a heavy rain has obliterated all tracks.

Officials of the operating companies this evening said their reports showed that the force of men at work in Southern Colorado has been increased more than 200 since yesterday morning. Frank J. Hayes, international vice-president of the United Mine Workers of America, insists that 95 per cent. of the men are out and that every mine in the district will be idle tomorrow.

The shooting was done by a foreign coal miner, name unknown, who, with two other foreign strikers from adjoining camps, had been detailed to kill Lee in the act of tearing up a railroad foot bridge at that camp.

Lee was shot from his horse, the bullet striking him in the [illegible] penetrating a lung. The [illegible] made their escape to the hills and are still at large, pursued by a posse.

John Thompson, an electrician, went to the aid of the Marshal and was shot at twice by the strikers in flight, the bullets going wide.

Following the shooting of Lee reports were circulated that [illegible] strikers in various camps were armed and planning to march on the [illegible] which are still in operation, but rumors could not be verified.

Whale Meat Served Canned.

[Western Canner and Packer:] The first of September menus in San Francisco were [illegible] whale meat and broiled whale made a new feature on [illegible] cards for several days after the meat was brought into San Francisco by the whaling bark "Hayhead," commanded by Capt. G. W. Porter, together ten barrels of canned meat were delivered in San Francisco by the "Hayhead," which carried a cargo worth $150,000 as the result of a nine-months' cruise in search of whale.

The whale meat was found very tasty, tender and juicy, much like fine beef. As it was eaten with a relish by the patrons of the restaurants it is likely to become a regular article in season in San Francisco.

Protect the Birds.

[Boston Post:] What we need most in America is the protection of our native birds from extermination, whether to provide plumage for the adornment of female humanity or dainty tit-bits for the table. Every matter is cared for largely by legislation [illegible] the shooting of game birds. The feather trade puts a high premium upon the heads of wild birds of many kinds. The right and proper thing to do is to enact national protection for bird slaughter without [illegible] discrimination.

Keynote.

DANIELS CRITICISES HUERTA IN INDIANAPOLIS SPEECH

[BY A. P. NIGHT WIRE TO THE TIMES.]

INDIANAPOLIS, Sept. 24.—"Provisional President Huerta in his recent message to the Mexican Congress," said Secretary Daniels in his speech tonight at the banquet of the Indiana Associated Press, "made a statement which arrested the attention of every American when he said: 'Besides the fratricidal strife which exhausts us, the tenseness of our diplomatic relations with the government of the United States, although luckily not with that people, has put us in a state of apprehension. . . and retarded the complete pacification of the republic.' The official utterance of the acting head of the government in Mexico City, not only attracted national attention, but challenged national denial that any sentiment existed in the United States to warrant the declaration. But what was the basis which led Huerta into his error? What plausible ground did he have for asserting that public opinion was not behind the President of the United States in the latter's efforts to arrive at an amicable understanding with Mexico?

"'Of course the wish was father to the thought with Gen. Huerta, but it must be admitted that the attitude of some of the newspapers of the United States and occasional expressions by well-known Americans might have given the impression that the people were divided in their opinion on this subject of the recognition of the Huerta regime.'

"It is far from my purpose to call in question that the editors of these newspapers and others were conscientious in their convictions," Mr. Daniels continued. "They are all most excellent gentlemen and patriotic at heart, but they were misguided by misunderstanding the true situation and misjudging the sentiment of the people of this country as has been demonstrated by the practically unanimous sentiment of members of both houses of Congress.

"The representatives of the republic of Mexico were quick to jump at the conclusion that these agencies represented a large part of public opinion in this country, and of course the views of this segment of the American press were telegraphed to Mexico, copied in the Huerta press and were eagerly seized upon by that government to maintain its position.

"Foreign measures are debatable on the floor of Congress, in committees of the houses, in conference with the executive; the American government affords every possible opportunity for the expression of individual opinion. But when executive action becomes necessary and the President, before the world, takes a stand on any foreign affairs, the world must know that he is rendering not a personal opinion on any international matter, but that he is asserting the will of the nation, which the people are ready, if need be, to execute by force of arms. Party differences are overcome by the logic of that situation.

"At such a moment, attack on the declared foreign policy of a President raises a question not only of morality and ethics but one of loyalty to the government, for the interests of a nation, not a party, are at stake when the President of the United States goes before the world treating with a foreign power.

"To be sure, free speech and free press are two of our most precious possessions. It must be remembered, however, that liberty in this respect is at all times restricted by the manifest rights of others; liberty of speech and liberty of the press in attack upon the government can never be permitted to weaken the authority of the nation's responsible head dealing with a foreign power.

"I raise the question:

"What is the duty of the press of the United States when their government has a delicate international problem to solve? That is a question which every editor in America has been called upon to answer twice since the fourth of March. It has not been difficult for most editors, for they regard themselves as citizens before they are editors, and therefore they have supported the policy of the government, through its chosen agents, when its policy commended itself to their judgment. When they were not convinced, they have acquiesced, or pointed out in a way that could not be used against their country, their views. As a rule in the diplomatic differences growing out of the land legislation in California between this country and Japan, and the differences existing between our government and the Huerta administration in Mexico, the press has voiced and sustained the policies that the executive department of government has adopted.

"The older nations of the world have learned during their many years of experience the value [illegible] having their foreign [illegible] ported by a united public [illegible] What we in America [illegible] patriotic duty, they in the old countries, expect not only [illegible] patriotism, but as a matter of [illegible] obligation from the individual to the state.

"Those two great nations, [illegible] and France, were for centuries at war, until they reached [illegible] as traditional enemies. But [illegible] came not long ago, when the councils of a British King and French President evolved that compact known as the entente cordiale.' Not a journal in [illegible] Paris, or in any corner of either country withheld its support and [illegible] for that international policy by which two great nations, historic enemies, became friends.

"Ordinarily the extremes in the old-world nations demand [illegible] port of international policies [illegible] trary to our ideas and institutions we can hope to achieve is the [illegible] Independent action of each [illegible] editor, based on his patriotism and his love of country, the [illegible] all ennobling sentiments [illegible] ethical principle is firmly [illegible] in American journalism that [illegible] of the nation's head, [illegible] on a foreign question, is the [illegible] the united country.

"There is a sensitiveness [illegible] nations. Supposed slights [illegible] more potent in provoking [illegible] wrongs of injustice. If the [illegible] press publishes what [illegible] the American mind [illegible] nation, is it not to be expected [illegible] a sensational press of the [illegible] copy such inflammatory [illegible] and reply in kind? Such [illegible] may be like applying a [illegible] match to a mass of [illegible] the conflagration follows the [illegible] the unwise editors dug the [illegible] war causes?"

HE KEPT HIS WORD.

Instances of Men Who Have Violated Laws, but Have Been Honored Their Treachery.

[Pittsburgh Chronicle Telegraph:] When that illustrious Athenian Themistocles (or Phintias, as the encyclopedia puts it) returned to Athens after the infliction of the death penalty upon him, he set an example that ever since has been an inspiration to mankind. He kept his word, and in doing so redeemed his own life as well as that of his friend Damon, who had been held as hostage. In these modern times we have had the case of an Indian who, after having been condemned to death for a crime, was allowed to go back to his tribe for a certain period, on his promise that he would be present at the end of that time and place to give up his life for his crime. The Indian kept his word.

There are on record several other instances of men returning to their fate as they had promised, and the latest of recent is told in a message from Washington, Pa. The hero of the story of faithfulness is an Italian who, half a year or so ago, was granted leave of absence for a visit to his old home back in Italy. He had made arrangements for the return to this land, and when the time came he was allowed to make the long journey to Italy and back on the promise that at the expiration of six months he would be in court ready to receive sentence. The Italian kept his word. He appeared for trial yesterday before Judge [illegible] which, on motion of the defendant's attorney, was postponed until next Monday in September.

Whether a nominal sentence be imposed upon the Italian, his fidelity to his promise will undoubtedly arouse [illegible] behalf, and doubtless [illegible] would be well satisfied if [illegible] lowed to go with a reprieve. [illegible] the world admire the man who [illegible] his word, and especially when [illegible] so to his own inconvenience. [illegible] jury, no matter what his [illegible] or his nationality may be, [illegible] his word" is a tribute [illegible] man may well be proud.

Hatch a Few Billion.

[New York Sun:] The [illegible] of lobsters at the Bond [illegible] (Maine) hatchery will [illegible] 000 this season. [illegible] 150,640 seed lobsters [illegible] and after being [illegible] carried back to the [illegible] secured; again to be [illegible] native water. The [illegible] ster, cod, haddock and [illegible] year reaches $20,000 [illegible] ery averages to [illegible] the eggs of the lobster.

Washington.

SCORE POLICY OF NEW HAVEN.

Officials and Employees Are Called Inefficient.

"Man Failure" the Cause of Recent Train Wreck.

Sweeping Changes Asked by Interstate Commission.

[BY A. P. NIGHT WIRE TO THE TIMES.]

WASHINGTON, Sept. 24.—"Man failure" all along the line, from officials and directors of the New Haven Railroad down to its trainmen, is held by the Interstate Commerce Commission to have been the cause of the Wallingford wreck, September 2, in which twenty-one were killed and thirty-five injured. In its report, made public today, the commission blames the crews of the wrecked trains for lapses and scores officers and directors for inefficiency of management.

Operating officials of the New Haven and officials and directors of the system are grilled scathingly for promulgation of regulations that were permitted to become practically "dead letters," and for not seeing to it personally that operating conditions were what they had directed them to be. "Man failure" in this case, says Commissioner McChord, who prepared the report after an exhaustive personal investigation of the accident, "began high up in official authority, and it was not an unnatural sequence that it reached down to those in positions lower in official rank, but still weighted with great responsibility."

In use at the time of the disaster, the report pointed out, were antiquated signals, condemned by the locomotive engineman as well as the Public Utilities Commission of Connecticut, "and old wooden cars, unequaled by construction, for such traffic as they were expected to accommodate." These were held to be contributory reasons for the excessive number of casualties.

"Commissioner McChord indicates the results of a similar recent accident at Tyrone, Pa., in which the equipment was all steel and in which none of the passengers were killed, as an object lesson in favor of the use of modern equipment. The commission demands of the New Haven road the immediate adoption of an adequate system of superintendence and supervision which will give those in authority definite and positive information as to whether or not the safety requirements and rules of this railroad are observed.

M'CHORD'S FINDINGS.

After a comprehensive review of the testimony taken at the investigation, Commissioner McChord says in part:

"The direct cause of this accident was the failure of Flagman Murray properly to protect his train, the failure of Engineman Miller properly to control the speed of his train in order that he could bring it to a stop before passing automatic signal No. 22, and the failure of Conductor Adams to make certain that his train was properly protected. An additional cause was the failure of Engineman Wands to bring his train to stop, as required by the rules, before passing automatic signal No. 22, which was in the stop position.

"While this accident was directly due to failure of employees properly to perform their duties, the signal system in use was entirely inadequate safely to direct and govern the movement of the large volume of traffic over this line, and there was a deplorable lack of supervision on the part of operating officers; on this account the conditions which led up to this accident were possible.

"In reports by this commission of the investigation of previous accidents on this railroad, defects of management, neglect of obvious precautions for safety, ineffective rules and those not systematically enforced, high-speed trains closely following one another without adequate safeguards, dereliction of duty on the part of certain employees, as well as a general weakness of discipline, have been denounced and condemned."

ADMIT LAMAR TO BAIL.

WALL STREET WOLF IN COURT.

[BY A. P. NIGHT WIRE TO THE TIMES.]

WASHINGTON, Sept. 24.—David Lamar, who figured in the Congressional lobby investigation and later was indicted for impersonating Congressmen in telephone talks with prominent financiers, was held today by a United States Commissioner for the action of the Federal authorities in New York, and admitted to $3000 bail.

ALIENISTS MEET SCHMIDT.

Case of the Priest Charged With Murdering a New York Girl Will Go to the Grand Jury.

[BY A. P. NIGHT WIRE TO THE TIMES.]

NEW YORK, Sept. 24.—Hans Schmidt, slayer of Anna Aumuller, was examined today by alienists for the State in an effort to determine his mental condition. Counsel for the prisoner say he is insane and in order that expert opinion on this point may be had before the case progresses further, the inquest into the Aumuller girl's death, which had been set for next Saturday, was adjourned to October 8. By that time a decision as to Schmidt's mental status will have been reached by the State's experts, of whom Dr. Carlos F. Macdonald and Dr. William Mahon saw and questioned Schmidt today. A third physician later will be selected to cooperate with these.

The alienists had no comment to make after their interview with Schmidt today. Whatever their decision, however, Schmidt's case will be brought before the October grand jury it was learned at the District Attorney's office tonight.

Drs. Mahon and McDonald questioned the former priest for an hour or more. It was understood that he talked freely, as he has at every opportunity during his imprisonment, gone into details about his crime. He was backward, however, in regarding to questions regarding certain phases of the case with which the alienists were particularly anxious to become acquainted and a further examination later this week was decided upon.

Cure for Stomach Disorders.

Disorders of the stomach may be avoided by the use of Chamberlain's Tablets. Many very remarkable cures have been effected by these tablets. —Advertisement.

Murine Eye Remedy for Red, Weak, Watery Eyes and Granulated Eyelids.

At the Poultrymen's Store
Fresh Laid Eggs.
Local poultry dressed to order. Direct to the consumer and guaranteed. 200 local poultrymen supply us. Everything in poultry.
Poultrymen's Co-Operative Association
939 S. Main St.

MATHESON
Men and Women's Wear..
Removal Sale
BROADWAY AT THIRD

S. NORDLINGER & SONS,
DIAMOND MERCHANTS.
631-633 South Broadway.

Washington.

SCORE POLICY OF NEW HAVEN.

Officials and Employees Are Called Inefficient.

"Men Failure" the Cause of Recent Train Wreck.

Sweeping Changes Asked by Interstate Commission.

[BY A. P. NIGHT WIRE TO THE TIMES.]

WASHINGTON, Sept. 24.—"Man failure" all along the line, from officials and directors of the New Haven railroad down to its trainmen, is held by the Interstate Commerce Commission to have been the cause of the Bridgeport wreck, September 2, in which twenty-one were killed and one hundred-five injured. In its report, made public today, the commission lashes the crews of the wrecked trains for lapses and scores officers and directors for inefficiency of management.

Operating officials of the New Haven and officials and directors of the system are grilled scathingly for evasion of regulations that were permitted to become practically "dead letters," and for not seeing to it personally that operating conditions were what they had directed them to be. "Man failure" in this case, says Commissioner McChord, who prepared the report after an exhaustive personal investigation of the accident, "began high up in official authority, and it was not an unnatural sequence that it reached down to those in positions low in official rank, but still invested with great responsibility." It was at the time of the disaster, as report pointed out, were antiquated signals, condemned by the locomotive engineemen as well as the Public Utilities Commission of Connecticut, and old wooden cars, unsafe by construction, for such traffic as they were expected to accommodate. These were held to be contributory reasons for the excessive number of casualties.

Commissioner McChord indicates the results of a similar recent accident at Tyrone, Pa., in which the equipment was all steel and in which none of the passengers were killed, as an object lesson in favor of the use of modern equipment. The commission demands of the New Haven and the immediate adoption of an improved system of superintendence and supervision which will give those in authority definite and positive information as to whether or not the safety requirements and rules of this road are observed.

M'CHORD'S FINDINGS.

After a comprehensive review of the testimony taken at the investigation, Commissioner McChord says in part:

"The direct cause of this accident was the failure of Flagman Murray properly to protect his train, the failure of Engineman Miller properly to control the speed of his train in order that he could bring it to a stop prior to passing automatic signal No. 22, and the failure of Conductor Hayes to make certain that his train was properly protected. An additional cause was the failure of Engineman Wands to bring his train to stop, as required by the rules, before passing automatic signal No. 22, which was in the stop position.

"While this accident was directly due to failure of employees properly to perform their duties, the signal system in use was entirely inadequate ably to direct and govern the movement of the large volume of traffic over this line, and there was a deplorable lack of supervision on the part of operating officers; on this account the conditions which led up to the accident were possible.

"It reports by this commission of the investigation of previous accidents on this railroad, defects of material, neglect of obvious precautions for safety, ineffective rules and laxity in enforcement, have been but systematically enforced. Fast through trains closely following one another without adequate safeguards, failure of duty on the part of certain employees, as well as a general relaxation of discipline, have been deplored and condemned."

JUDGE LAMAR TO BAIL.

[BY A. P. NIGHT WIRE TO THE TIMES.]

WASHINGTON, Sept. 24.—David Lamar, figured in the Congressional investigation and later indicted for impersonating Congressmen in telephone talks with prominent financiers, was held today by a United States Commissioner for the District of the Federal authorities in New York, and admitted to $3000 bail.

TO MEET SCHMIDT.

Trial of the Priest Charged With Murdering a New York Girl Will Go to the Grand Jury.

[BY A. P. NIGHT WIRE TO THE TIMES.]

NEW YORK, Sept. 24.—Hans Schmidt, slayer of Anna Aumuller, was examined today by alienists for the state in an effort to determine his mental condition. Counsel for the defense say he is insane and in order that expert opinion on this point may be had before the case progresses further, the inquest into the Aumuller murder, which had been set for today, was adjourned to October 1, by that time a decision as to Schmidt's mental status will have been reached by the State's alienists, of whom Dr. Carlos F. Macdonald and Dr. William Mahon saw the confessed Schmidt today. A fifth alienist will be selected from the experts with these. The experts had no comment to make after their interview with Schmidt. Whatever their decision may be, Schmidt's case will be brought before the October grand jury, it was learned at the District Attorney's office tonight.

Both Mahon and McDonald questioned the former priest for an hour today, and it was understood that he will be examined by them at every opportunity during his imprisonment, as he has at every opportunity during his imprisonment, as he has at every opportunity during his imprisonment, as he has

Classified Liners.

Times Classified Rates. The rate for inserting Want Ads in The Daily Times is 1c per word each insertion; minimum charge, 25c; except under the following classifications, the rate for which is 2c per word daily, 2½c per word Sunday, minimum charge 30c daily, 35c Sunday: "Society Meetings," "Personals," "Special Notices," "Church Notices, Miscellaneous," "Stocks and Bonds," "Money to Loan," "Salary and Chattels," "Physicians," "Medical," "Lectures," "Assortments" and "Baths and Massage."

Minimum space for classified advertisements ordered for more than one insertion, 14 words.

Sunday real estate advertisements, to be classified properly, must be in The Times office before 9 o'clock Saturday night. Other classified Want, "To Let," etc., received over counter or by telephone until 11 p.m. Saturday. Ads. received after regular hours for each division will be inserted under heading "Too Late to Classify." Rates, 1½ cents per word.

The Sunday circulation of The Times exceeds 90,000 copies, and most "money" ads regularly printed in this issue bring results in the five other Los Angeles newspapers combined.

Telephone your want advertisements. Ring up "The Times"—Main 8200, Home 10091, any time of day or night, and obtain prompt and careful attention.

The Times cannot guarantee accuracy or assume responsibility for error of any kind occurring in telephone advertisements.

The Times will not accept phone or verbal orders to discontinue or change "till forbid" advertisements.

SPECIAL NOTICES.

HAIR GOODS.

THIS IS TO LADIES—

Why not have your cutest made to measure, which you can buy for the same price that you pay for regular goods in department stores, as each hook of perfect hair is in stock? You can pay for your garment that has to be closed. It will be ready when you have time to call for same. Nothing but imported materials used and we guarantee to fit you. LE BON CORSET SHOP, 430 Broadway, Suite 204, Douglas Bldg.

CLASSES IN VOICE, BREATHING, PUBLIC SPEAKING.

ing and reading, expression, distinctness, meet on Friday from 2 to 5 in 712-713 MAJESTIC THEATER BUILDING. 1909 revised terms (one charge); or phone A3943, F5713. Direction of Alma McGarvin-Frazier.

WANTED—THE CUT-RATE FURNITURE MOVING CO. to contract for 50 or 100 pianos. Phone HOYLE 2065.

HAVE YOUR LEAKY ROOFS REPAIRED NOW.

Don't wait until it rains. BURKHART, the roofer. Phone 41-2041.

EXPERT KODAK AND CAMERA REPAIRING. CALIFORNIA CAMERA HOSPITAL, 327 O. T. Johnson Bldg. Work guaranteed.

ANY ONE KNOWING THE WHEREABOUTS OF Jessie Ireland, wife of Thomas Ireland, of this city, is wanted at 726 SOUTH AVE. 20.

BURNING BUSH EVANGELISTS FROM WALKER, Wis., Wisconsin, are preaching at 327 SOUTH SPRING ST. every night.

IF YOUR ROOF LEAKS, SCOTT, THE ROOFER, 1702 South Main. South 877; Home 23898.

FLORISTS AND NURSERIES.

PULVERIZED SHEEP FERTILIZER FOR LAWNS and flowers. GEORGE SCHORNICK, 118 North Mott. Boyle 1005, 61559.

PERSONAL—Business.

PERSONAL—

HENLEY,

WORLD'S NOTED PSYCHIC.

Before you go into anything of importance or undertake anything serious—in business or love, or before you make a move, see this psychic—you should consult the master mind of psychics.

317 W. THIRD, near Hill.

PERSONAL — PROF. ALTHOUSE, NOTED ASTROLOGER and palmist; 25 years in Los Angeles; large and elegant rooms; parlors; reasonable prices. Highest grade of work. He read Sothern, Frederick Warde, Julia Marlowe, Modjeska, Oakley Grant, Salmon-Ridabock, Mrs. Leslie Carter and many others. Dr. Larson writes: "I consider you work the most reliable of any reader in the United States. High class patronage solicited. 453½ S. BROADWAY.

PERSONAL—MRS. NELLIE DUNNING, FORMERLY of the Florentine Hairdressing College, has opened the B. F. Keith Building, 341 S. Broadway (third floor, elevator service), shampooing, hairdressing, manicuring, massaging, scalp treatments, at right prices; electrolysis a specialty for removing warts, moles and superfluous hair. SUNSET Broadway 1158.

PERSONAL— MRS. MASON,

The noted palmist of London, Eng., may be consulted at 322 S. SPRING st. by those desiring careful, conscientious and reliable hand reading from one of the foremost palmists of the day.

HIGH CLASS PATRONAGE SOLICITED.

PERSONAL—LADIES, ASK YOUR DRUGGIST FOR Cheltenham Pills, the Diamond Brand. For 25 years known as best, safest, always reliable. Take no substitutes. Cheltenham Diamond Brand Pills are sold everywhere.

PERSONAL—YOUNG MAN WITH 5-PASSENGER automobile will take parties on country trips at $5 day. Address V, box 859, TIMES BRANCH OFFICE.

PERSONAL—HAVE SOMETHING OF INTEREST TO parties who were compelled to pay 50c for city views examined free. E. L. DORSETT, 311 Currier Bldg. Main 3747; F6225.

PERSONAL—WE MAKE A SPECIALTY OF HAIRgoods. We also restore the color of false hair which has faded. Switches 75c and up. SCIENTIFIC HAIR PARLOR, 615 Pay Bldg. Third and Hill sts.

PERSONAL—MME. JOSEPH OF CHICAGO, PALMist and psychic, reading 50c. 822 S. 19TH ST. Take Grand ave. car.

PERSONAL—CALL ON DR. K. HARLE, Bacilloi daily, 9 a.m. to 5 p.m., 321 S. OLIVE st. Telephone: Main 4751, F7064.

PERSONAL—ANY ONE KNOWING THE WHEREabouts of Mrs. Ida Johnson, please notify her wife, who is very ill. BROADWAY 2980.

PERSONAL — MME. GRA. PALMIST, PSYCHIST, best 50c reading in city. 309½ S. SPRING.

WANTED—Help, Male.

Space is not given under this heading to advertisements soliciting business patronage.

WANTED—

QUICK. QUICK. QUICK.

WANTED—Two boys, grammar school education, or better, over 18, to prepare for postoffice clerks' and carriers' examinations in Los Angeles. Next examination November 1; Monday last day for filing application. See Supt. Ady. For successful training see MR. HOFF, 629-30 Security Bldg. QUICK. QUICK. QUICK.

WANTED—IF YOU ARE A LIVE WIRE AND want to connect with an A1 real estate firm, call on Salzgeber, with the JAS. R. H. WAGNER CO., 6 Spring st., second floor, between 9 and 11 a.m.

WANTED — BOOK-KEEPERS; WE WANT FOUR book-keepers, one in Santa Ana, one at beach; two in office, $75; MERRILL-MARTIN EXTERMINATOR AGENCY, Higgins Bldg.

WANTED—CARRIAGE AND AUTOMOBILE PAINter (or finisher); able to varnish, rubbing coats; $18 and steady work. C. HEITMAN, 616 D st., Santa Ana, Cal.

WANTED — FIRST-CLASS ARCHITECTURAL draftsman to make artificial stone details. Must be A-1 man. Address V, box 7, TIMES BRANCH OFFICE.

WANTED—SALESMAN OF GOOD ADDRESS TO work with us on straight commission basis. Unless you can show us good record, don't answer. 101 SAN FERNANDO BLDG. Pioneer Co.

WANTED—YOUNG MAN TO DELIVER WITH auto and do general work in oil store. Must have good references. Inquire 909 W. WASHINGTON.

WANTED—FANCY SPOTTER AND CLEANER. steady work, good wages. Don't take up our time unless you are first-class. REGAL DYE WORKS, 1946 W. Washington. West 1777, 72665.

WANTED—1 MAN IN EVERY CITY BLOCK TO list property in our Exchange. Easy money, write district especially. Get busy. See MARBUT, 441 Douglas Bldg.

WANTED—TWO LIVE MEN, NOT AFRAID OF A hustle; experience unnecessary; big money to producers. Money every day. 9 to 11 a.m. BURNELL, 627 South Broadway.

WANTED—DISTRICT MANAGER FOR SAN DIEGO. Permanent position. Salesman also good city man. U. S. HEALTH AND ACCIDENT, 500-501 Consolidated Realty Bldg.

WANTED—YOUNG MAN TO HELP IN WHOLESALE shoe house, position out of town. State age, last employer, salary expected and phone number. Address T, box 479, TIMES OFFICE.

WANTED—GARDENER WITH SOME LANDSCAPE conception; permanent position; state age, reference; where last employed and salary expected. Address M, box 18, TIMES OFFICE.

WANTED—PRESS FEEDER FOR PLATEN PRINTER; must be ready to steady job. BROADWAY PRINTING CO., 218 S. Broadway.

WANTED—EXPERIENCED SOLICITOR; CHECK room boy; bell boys; elevator man. See HARKNESS-PORTER, 234 S. Spring. Room 305.

WANTED—MAN ON CHICKEN RANCH TO MAKE himself generally useful. Pay $25 per month. Answer to box 861, TIMES OFFICE.

WANTED—GOOD STRONG BOY FOR ASSEMBLING springs; steady work. VAN VORST & BERMAN CO., 1222 E. Sixth st.

WANTED—A BOY WITH WHEEL TO DELIVER for meat market. Call today, 6127 MONETA AVE. Phone Vermont 858, Home Phone 28223.

WANTED—EXPERIENCED ALL-AROUND CLEANer and spotter to do spotting and general cleaning. Phone HOLLYWOOD 280, 57547.

WANTED—4 CARPENTERS NEAR CITY, $3.50, 4 mill carpenters for mine, $4. HUMMEL BROS. & CO., 116 E. 2nd st.

WANTED—AN EXPERIENCED STABLEMAN. Apply 2226 S. MAIN.

WANTED—DENTIST. ADDRESS V, BOX 857, TIMES BRANCH OFFICE.

WANTED—NEAT DISH WASHER. CALL LUNCH room, 2d floor, 603 Hall Bldg.

WANTED—FIRST-CLASS PLUMBER, AT ONCE. Bring tools. 1804 E. FIRST st.

WANTED—FIRST-CLASS BOILERMAN FOR LAUndry store. Call 3111 S. VERMONT.

WANTED—AMBITIOUS WORKMEN TO INVESTIgate our system of home trade. No experience to learn trade of automobiles, plumbing, electricity, bricklaying or actual jobs not school boys. We guarantee over $20,000 actual contract jobs going. Only short time required to learn trade. Some of our trained students earn $2.50 per day. UNITED TRADE SCHOOL CONTRACTING CO., Office 240 South Main. See ad "Learn Trade" column.

WANTED—MEN UNDER 35, GOOD PHYSIQUE, TO prepare for railway mail clerks, starting salary $900 per annum; splendid chance for promotion. Full particulars free. Address MR. HOFF, 629 Security Bldg. See Instr. Adv.

WANTED—COUNTER MAN TO TAKE CHARGE, dairy lunch, counter waiter, some short orders, $12; bookkeeper, $9 found; private place; pantry girl, $12; helper, boys, $10; dishwashers, $8; washers, vegetable men, glass men, porters, janitors. Other positions. SMITH'S AGENCY, 503½ S. Main.

WANTED — WE ARE LOOKING FOR A CONgenial man of good habits who really wants an opportunity to get somewhere. To make good, to stay with us. Salary to start, $100 and steady progress. Cash bond. No agents. Write for interview. Address R, box 207, TIMES BRANCH OFFICE.

WANTED—FOR U. S. ARMY, ABLE-BODIED UNmarried men between ages of 18 and 35; citizens of United States, of good character and temperate habits, who can speak, read and write the English language. For information apply to RECRUITING OFFICER, Canadian Bldg., 432 S. Main st., Los Angeles.

WANTED—MEN AND BOYS TO LEARN A GOOD-paying trade; automobile driving, repairing, electricity, machinist, surveying. We teach what you want and what you are first-class. REGAL DYE WORKS, 1946 W. Washington. West 1777, 72665.

WANTED—AUTO LAMP REPAIR MEN, MUST be experienced. Good wages, steady work. AUTO LAMP AND RADIATOR CO., 222 W. 12th.

WANTED—AN EXPERIENCED DRIVER FOR Home Delivery wagon; must be well recommended and from city. Phone A2941; MAIN 4267.

WANTED—ACTIVE LAD WHO HAS HAD SOME EXperience in machine shop. WATTS MINES SUPPLY COMPANY, 54116 Santa Fe ave.

WANTED—EXPERIENCED JANITOR FOR WORK IN automobile salesroom. Apply this morning, W. J. BURG MOTOR CAR CO., Pico and Hope.

WANTED—EXPERIENCED SHOE SALESMAN TO take position out of town. Call at 87 PIERCE BROS. Spring st. Thursday 2:30, at 3 o'clock.

WANTED—25 MEN, ALL CLEAN SHAVEN, FOR moving pictures, by representative at vacant lot, Temple and Hill, at 7:30 a.m.

WANTED—BOOK-KEEPER, ONE WITH EXPERIence in lumber and milk business. Apply 483 SAN FERNANDO BLDG.

WANTED—MAN WITH SPRAY PUMP TO CONtract to whitewash milking barn. ARDEN DAIRY, 21 Monte. Home phone Arcadia 1821.

WANTED — FIRST-CLASS LADIES' TAILOR. APply LOUIS ARMANDO'S, 640 S. Broadway, second floor.

WANTED—BOY, 16 YEARS OR OLDER, TO WORK in bicycle shop. One with some experience. Call 1002 E. FIFTH st., after 5 a.m.

WANTED—MAN OR BOY WITH BICYCLE, WRITE giving phone number. Address J, box 298, TIMES OFFICE.

WANTED—BOY TO DO LIGHT WORK IN APARTment house from 7 till 9 o'clock a.m. PHONE 24007.

WANTED—A COAT MAKER'S HELPER. APPLY 322 O. T. JOHNSON BLDG.

WANTED—AN ALL-AROUND TAILOR. 3402 W. WASHINGTON ST.

WANTED — FLATEN PRESS FEEDER. APPLY WESTERN LITHOGRAPH CO., 600 E. Second st.

WANTED—STRONG HEBREW BOY OWNING bicycle to deliver meat. Apply 934 TEMPLE ST.

WANTED—BOY FOR LIGHT DELIVERY. CALL 900 AMERICAN BANK BLDG.

WANTED—SALESMAN FOR NEW SUBDIVISION AT Huntington Park. Apply 827 VAN NUYS BLDG.

WANTED—A BENCH MOLDER. WATT-MOORE MFG'G CO., 2411 Santa Fe ave.

WANTED—

Space is not given under this heading to advertisements soliciting business patronage.

WANTED—

RUSH. RUSH. RUSH.

WANTED IMMEDIATELY, several men under 40, reasonable schooling, good physique, to prepare for Los Angeles letter carriers; starting salary over $800 per year; good advancement; entrance examination November 1. Monday last day for filing application. APPLICATIONS MUST BE FILED IMMEDIATELY. See Instr. Adv. For successful coaching see MR. HOFF, 629-30 Security Bldg. RUSH. RUSH. RUSH.

WANTED—YOUTH OF 20 YEARS OF AGE, GOOD manners and pleasant address, to work at Broadway Rink, 1027 S. Broadway. Apply after 9 o'clock a.m. Present this adv. and be admitted and furnished skates free once if you have not skated here before and if conditions harmonize with rink rules.

WANTED—A BRIGHT ENERGETIC YOUNG BOY to learn the real estate business in one of the largest offices in the city. A good chance for the right boy. Must be of best appearance and good habits. Address in handwriting, R, box 855, TIMES BRANCH OFFICE.

WANTED—ARE YOU A NEW ARRIVAL? CAN YOU solicit and close newspaper or magazine proposition? Want man capable of getting $25 a week and remuneration, permanent position. See PACKARD, Attic 4 P.M., third floor, New Times Bldg.

WANTED—WILL PAY SALARY AND EXPENSES to man with ordinary ability to travel as our representative. Exceptional opportunity with chance of promotion. Experience not necessary. Permanent employment. Address S, box 2255, TIMES BRANCH OFFICE.

WANTED—YOUNG MAN ABOUT 20 YEARS OF AGE as bill clerk in wholesale house. Must be quick and accurate at figures. Apply 9 a.m. Monday. Weekly salary $10 to start. Address T, box 462, TIMES BRANCH OFFICE.

WANTED—MAN CAPABLE OF TAKING MANagement of store fixture business. Must have both business and mechanical experience. State experience and salary wanted. Address L, box 230, TIMES OFFICE.

WANTED — ARE YOU SATISFIED WITH YOUR present income? If not, come in and let us show you how you can materially increase it without interfering with your present position. Inquire 819 E. HILL ST.

WANTED—FIRST CLASS SOLE LEATHER MAN. Goodyear work. One outside of taking charge of the department. CALIFORNIA SHOE MANUFACTURING CO., Venice, Cal.

WANTED—LICENSED PHYSICIAN, UNMARRIED, with ready opportunity to build up a large practice. DR. E. A. SOMMER, 227 B. F. Coulter Bldg.

WANTED — EXPERIENCED GROCERY CLERK; good wages and opportunity for rapid advancement; must furnish best of references. See MR. E. G. INGLES, second floor, H. Jevne Co.

WANTED—LIVE MAN TO SHOW PROPERTY; position permanent; unusual opportunity; $1500 to $3000 per month. Good opportunity for steady man. Call at once. 845 S. SPRING ST.

WANTED—JOB SOLICITING CREW FOR "FALL drive"; $40 and up weekly. Only experienced need apply. Others considered. References required. 214 E. PACKARD, 3rd floor, Times Bldg., 8 to 9:30 a.m.

WANTED—

Man to sell advertised real estate subdivision. Must have machine. See sales manager at 507 GRANT BLDG.

WANTED—A RELIABLE AND EFFICIENT MAN TO take charge of the lath department of a big real estate firm. Apply 623 BEACON ST., Bdwy. 4580.

WANTED—OFFER GOOD HOME IN COUNTRY TO boy thirteen or fourteen years old, for assistance with home work. Can attend school. Write for particulars. P. O. Box 1, Canoga Park, Cal.

WANTED—DRIVER FOR CLEANING AND DYE wagon, old established firm; correspondence strictly confidential. State experience. Address T, box 856, TIMES BRANCH OFFICE.

WANTED—YOUNG MAN TO WORK AS SOLICITOR and deliveryman in grocery store; one experienced with auto preferred. WILLARD GROCERY CO., 1000 W. Pico.

WANTED—YOUNG MAN, COULD MAKE HIMSELF useful in hotel or building where he could learn elevator operating. Call MAIN 828, 852 for Mr. Mack.

WANTED—BY A BIG REAL ESTATE FIRM, A thoroughly efficient man, who has had experience in business leases. Apply 633 BEACON ST., Main 4580.

WANTED—EXPERIENCED MAN TO TAKE charge of insurance department of a big real estate firm. Apply 623 BEACON ST., Bdwy. 4580.

WANTED—TWO MEN TO LEARN ELECTRICITY small pay and board furnished. Apply 234 ALSO ST.

WANTED—MEN FOR OUTSIDE SUBSCRIPTION work. Good proposition. GROUND FLOOR PACIFIC ELECTRIC BLDG.

WANTED—THOROUGHLY EFFICIENT EXCHANGE man by big real estate firm. Apply 623 BEACON ST., Bdwy. 4580.

WANTED—DELIVERY BOY WITH WHEEL. MUST have good references; steady work. Apply A GREEN & SON, 321 West 7th st.

WANTED—A TAILOR, LADIES' AND GENTLE-men's work, coats ready for work. 1525 GEORGIA STREET.

WANTED—A WATCHMAKER TO WORK ON commission basis. 336 S. MAIN st.

WANTED—DELIVERY BOY WITH WHEEL. APply MARVEL MILLINERY, 241 S. Broadway.

WANTED—FIRST-CLASS CARPENTER FINISHER. 1709 MORTON AVE.

WANTED—BOY WITH WHEEL, BROWN & JEFFERSON, 1000 W. Broadway. West 1112.

WANTED—PRESS FEEDER FOR PRINTING. 409 GERMAIN BLDG., 224 S. Spring.

WANTED—Help, Male and Female. (Increased Lines Required.)

WANTED—MAN TO HANDLE SALES END AND help me in manufacturing of advertising signs on glass and enamelled; original designs; highest references given and required. $300 needed. 608 O. T. JOHNSON BLDG.

WANTED—USE YOUR SPARE TIME TO BUILD UP a business of your own. We help you start for a share in profits. $7 opportunities. Particulars free. MUTUAL OPPORTUNITIES EXCHANGE, Buffalo, N. Y.

WANTED—Help, Female.

Space is not given under this heading to advertisements soliciting business patronage.

WANTED—PASTRY COOK, SMALL PLACE, $9; waitresses, $5, city and country; also Imperial, guaranty $15; servers, $6; also $7; kitchen women, $6; dishwashers, $6 and $25; $35; chamber work, $25, found; $35, found; other positions. SMITH'S AGENCY, 503½ S. Main.

WANTED—YOUNG LADIES TO MATURE IN THE art of roller skating to become instructors or exhibition skaters. Free instruction and skating for a reasonable time at the GREAT BROADWAY RINK, 1097 S. Broadway. Those who have skated here before not eligible. Apply 2 or 7:30 p.m.

WANTED — COOK, LUNCH ROOM, $12 WEEK; cook, camp, German or Swedish, $45 to $55; cook and second maid, $40; $35; housegirls, over 20, second place, $30 to $45. Call early. SCHOLISH AND GERMAN EMPLOYMENT BUREAU, 101½ S. Broadway.

WANTED—ELDERLY LADY FOR LIGHT HOUSEwork and companionship, 2 waitresses, chambermaid, cook. HARKNESS & HUNTER, 234 S. Spring st., Room 309.

WANTED—NEAT GIRL FOR PLAIN COOKING AND general housework; must be small family. Girl's Maid's room with private bath, etc. Call 58 ST. JAMES PARK. Phone 24562.

WANTED—GOOD HONEST CHAMBERMAID FOR hotel of 25 rooms; wages $25 and board and room. Apply proprietor, HOTEL MARTLAND, 203 S San Pedro st. Come prepared to go to work.

WANTED—A LADY IN EVERY CITY BLOCK TO list property in our Exchange. Easy money, write district especially. Begin today. See MARBUT, 441 Douglas Bldg.

WANTED—WOMAN FOR GENERAL HOUSEWORK; must be neat and good cook, good wages and home. Call 616 N. NORMANDIE AVE. Thursday and Saturday forenoon.

WANTED—2 BRIGHT GIRLS FOR SMALL HANDkerchief hemstg; can seek handier one on machine machine. NEW METHOD LAUNDRY, 401 E. Sixth.

WANTED—GOOD RELIABLE WHITE GIRL FOR general housework. Must be good plain cook, 2 adults. PHONE MAIN 8288, F8091.

WANTED—STENOGRAPHER. BEGINNER TO answer phone. Moderate salary with advance. Call 327 STORY BLDG.

WANTED—GOOD GIRL FOR GENERAL HOUSEwork. Must be good plain cook. 615 S. BONNIE BRAE.

WANTED—GIRL TO ASSIST WITH LIGHT HOUSEwork. NO COOKING. GOOD WAGES, GOOD HOME. 1924 WEST 21ST ST.

WANTED—EXPERIENCED MANGLE GIRLS; ALSO girls to learn. Apply LOS ANGELES LAUNDRY CO., 1724 S. Hope st.

WANTED—WOMEN TO IRON LACE CURTAINS; steady work for the right parties. RELIABLE CURTAIN CLEANING COMPANY, 1957 S. Vermont.

WANTED—COMPETENT EXPERIENCED GIRL FOR cooking and downstairs work. Must be good cook. PHONE 59041.

WANTED—BY AN ELDERLY COUPLE MIDDLEaged housekeeper. 2051 OXFORD AVE. Take Belmont-Washington car.

WANTED—LADY WITH THOROUGH KNOWledge of hygiene and dietetics. Address J, box 185, TIMES OFFICE.

WANTED—FINISHERS ON LADIES' COATS; ONLY experienced need apply. Apply A. GREEN & SON, 321 West 7th st.

WANTED—HEALTHY GIRL TO ASSIST WITH house work and assist with children. 158 E. 47TH ST. South 4002.

WANTED—WOMAN FOR HOUSEKEEPING ON ranch, easy work. Apply at grocery, 244 E. 27TH ST.

WANTED—NEAT, RELIABLE WOMAN TO CARE for child and assist with light house work, good home and $15 per month. 28173.

WANTED—GIRL FOR PLAIN MACHINE SEWING. J. KATZ DRAPERY SHOP, 719 W. Jefferson st.

WANTED — WAITRESSES AT NATICK HOUSE, corner First and Main. Steady work.

WANTED—GENERAL HOUSEKEEPER, FAMILY 3 adults, $25. 421 BYRNE BLDG.

WANTED—STRONG COLORED GIRL FOR GENERal housework. Phone WEST 2938.

WANTED—A GIRL WHO IS QUICK AND ACCUrate with figures. Apply 299 W. 47TH.

WANTED—GOOD GIRL FOR GENERAL HOUSEwork. 2778 FRANCIS AVE. Phone 52967.

WANTED—GRADUATE NURSE, HOSPITAL, NIGHT duty, $40. 421 BYRNE BLDG.

WANTED—GIRLS FOR BINDERY, WESTERN LITHOGRAPH CO., 600 E. Seventh st.

WANTED—GIRL TO ASSIST WITH HOUSEWORK and care of baby; age 3. $15. WEST 4091.

WANTED—

Space is not given under this heading to advertisements soliciting business patronage.

WANTED—

YOUNG WOMEN desiring PERMANENT POSITIONS as TELEPHONE OPERATORS

SALARY PAID WHILE LEARNING and RAPIDLY INCREASED as work becomes efficient.

The Work is QUIET and SECLUDED.

EXCEPTIONAL OPPORTUNITIES for ADVANCEMENT.

Employment Office open 8:30 a.m. to 5:30 p.m.

THE PACIFIC TELEPHONE AND TELEGRAPH CO.,

Sixth Floor, Pahman Bldg., 321 W. Seventh st.

WANTED—COOK, SMALL RESTAURANT, COUNTRY, $40; cook, institution, $40; waitress, etc., cook and upstairs maid, city, $40; 2 in family, $40; second girl, Pasadena, $40 and $35; second maid, Pasadena, $35; parlor maid and waitress, city, $40; cook, Pasadena, $40; another, city, $45; German cook, city, $40; colored cook, city, $40; colored second maid, country, $30; child's nurse and upstairs, city, $30; cashier in office this morning; two others, similar, $30 and $35; house girl, Riverside, $40; another, Montecito, $40; another for 2, Northcliff, $40; house girl, Redlands, $35. Many other country places. Home girls, city and suburbs, long list choice places $20 to $40. TIMES OFFICE. EMPLOYMENT OFFICE. EMMA PATTEN'S EMPLOYMENT OFFICE, 218 S. Broadway.

WANTED—FIRST CLASS COOK AND SECOND GIRL (Orpington, October 15, last week; cook and second girl, beach, 2 in family, $35 and $30; another, similar city, $35 and $30; second girl, with best city references, $25; second girl, Arizona, $25; laundress, same place, $45; family laundress, California, $40; second girl, city, $30; nautical nurse, city, $35; cook for school, $40; institution cook, $40; cashier, short hours, $7 week; waiting and down stairs work, $40; cook, with little downstairs work, $40; cook with little housework, $35; house girls, city and beach, $30 to $40. THE HAWLEY EMPLOYMENT CO. 254 S. Broadway.

WANTED—EXPERIENCED DELICATESSEN CLERK, $90 a month; dishwasher, nice place, 6 days, $10 a week; 4 girls for canning factory, experience not necessary, $20 per month and found, six months' work; pantry woman, Imperial Valley, $35; etc.; woman for mixed work, $30, with child; Imperial Valley, $35 and found; laundress, family, Imperial Valley, $35 and found; waitress, Imperial Valley, $40 and found; many others in country; $25 etc.; house girls, city, beach and country, $25 etc. to $40 etc. HUMMEL BROS. & CO., 116 East Second st.

WANTED—COOK, 4 IN FAMILY, $50; ANOTHER, 3 in family, $45; another, $40; another, city, $40; cook and downstairs, city, $40; another, 3 in family, $40; several others, $30 and $35; second girl, city, $35; another, city, $35; another, city, $35; house girl, city, $45; another, 3 in family, $40; another, 4 in family, German preferred, $40; chauffeur and gardener, $45, etc. KENDERSON EMPLOYMENT AGENCY, 213 W. 3rd st.

WANTED—FIRST-CLASS COOK FOR FAMILY OF 3 adults; must be clean, intelligent, good tempered and a Protestant; between 25 and 40 years of age; capable of planning the meals and doing the cooking; in addition to the cooking she will have the care of the downstairs. Wages $35. Do not apply unless you can comply with the above requirements. Address K, box 813, TIMES BRANCH OFFICE.

WANTED—CLEAN, HONEST WOMAN WHO NEEDS additional income. See me at 6 o'clock Monday evening. This is one of the largest offices of its kind in Los Angeles and the reason is no other disagreeable. Work does not interfere with your household duties or any other work you may be engaged in. Call BLANCHE, 501 Bradbury Bldg.

WANTED—WILL PAY SALARY AND EXPENSES to lady with ordinary ability to travel as our representative; experience not necessary; references required. Address S, box 854, TIMES BRANCH OFFICE.

WANTED—YOUNG COUPLE WITH TWO CHILdren, want girl to assist with house work and care of children, no cooking, bedroom and character essential. MRS. GOLER, 2150 W. 31st st. West 321; 60606.

WANTED—YOUNG LADY TIDY TO ASSIST WITH light housework, 5 or 4 hours a day, for her board; must be neat, address and copy letters the rest of time at my home for salary. Home A1823; Bdwy. 4580. F. M. HUDSON, 2516 9th avenue.

WANTED — PROGRESSIVE HOUSEHOLD CLUB. Cook, city and country; general girl, cook and downstairs, $40; general girl, $40; 12 general places from $20 to $30 a month. 1909 S. ALVARADO ST. Phone 46 5841; West 486. Take Pico car.

WANTED—WOMEN FOR CANNERY WORK, GOOD WAGES, STEADY WORK. APPLY CALIFORNIA FRUIT CANNERS' ASSOCIATION, MACY AND ANDERSON STS. TAKE BROOKLYN AVE. CAR AT TEMPLE BLOCK.

WANTED—SIX LADIES; BEAUTY CULTURE PAYS big. Learn right. FLORENTINE HAIRDRESSING COLLEGE, world's largest; only school of "FLORENTINE" system. Latest instruction Course.

WANTED—TWO CASHIERS OVER 18, FOR WORK in bookstore; some experience in book and stationery trade preferred. State age, salary wanted and references. Send copy of reference. Address "BOOKMAN," BL, box 405, TIMES OFFICE.

WANTED—THOROUGHLY EXPERIENCED CORSET saleswoman and fitter. Must be absolutely thorough in fitting. Apply at once. LA GRECQUE BROS.

WANTED — ARE YOU SATISFIED WITH YOUR present income? If not, come in and let us show you how you can materially increase it without interfering with your present position. Inquire 819 E. HILL ST.

WANTED—CHAMBERMAIDS, $35; COOK, $40; second maid, $30, same place, references. Girls general housework, $25, $40; servers, $7; waitresses, $5 and other positions. BROADWAY EMPLOYMENT OFFICE, 707½ S. Broadway, Room 77.

WANTED—YOUNG LADY UNDERSTANDING LEGAL work and Remington No. 10 typewriter for temporary position of about two weeks, permanent. OFFICE EXPERTS A BONDING CO., 231 Laughlin Bldg.

WANTED—TIMEKEEPER WITH EXPERIENCE, $90; stenographer, some knowledge of shorthand, $12. All clerks, stenographers and book-keepers please register. MISS BRUNS, Mercantile Reference Association, Higgins Bldg.

WANTED—YOUNG WOMAN STENOGRAPHER WITH local fire insurance experience. Competent to take charge of office. CALIFORNIA TEACHERS' BUREAU, 444 I. W. Hellman Bldg.

WANTED—COMPETENT EXPERIENCED YOUNG woman book-keeper, salary $15 week. Apply this morning. CALIFORNIA TEACHERS' BUREAU, 444 I. W. Hellman Bldg.

WANTED—GIRL FOR GENERAL HOUSEWORK and cooking and help care for 5 year old boy. Home Phone 71948. West 2273. 1839 GRAMERCY PLACE.

WANTED—FAMILY OF THREE, WANT GIRL OR woman for general housework. Yard man assists in house. Wages $25. 1259 ST. ANDREWS PLACE. Before noon.

WANTED—GIRL FOR GENERAL HOUSEWORK; 4 adults in family; no washing; must be competent; references required. Wages $35. 2904 W. 7TH ST. 54547.

WANTED—GIRL FOR GENERAL OFFICE WORK; one who understands stenography. Answer in own handwriting. Give phone number. Address S, box 870, TIMES BRANCH OFFICE.

WANTED—NURSEGIRL UNINCUMBERED, FOR 2 children, 2 and 4 years; must be willing to go on ranch. Visitors welcome. Call MRS. A. W. KEYS, 10 Breeze ave., Venice.

WANTED—COMPETENT WHITE GIRL FOR GENeral housework in family of three, no children, no washing. Must have references, $40 per month. TELEPHONE 71240.

WANTED — SEWERS OF OSTRICH FEATHERS. Highest wages paid to experienced sewers. Apply VALLERI & VATCHER, Ostrich Feather Mfgs., 453 South Los Angeles st.

WANTED—STENOGRAPHER, SOME EXPERIENCE $25. BOOK-KEEPER, prefer one about $35. $65. PACIFIC AUDIT & SYSTEM CO., 606 Pay Bldg.

WANTED—GIRL 16 OR 17, OR ELDERLY WOMan to take entire charge of baby under mother's supervision. Call 12 ASHLAND APTS., Ocean Park.

WANTED—EXPERIENCED MARKERS AND DIStributers. Apply WARDROBE LAUNDRY, 901 E. Fourth.

WANTED—A COMPETENT GIRL FOR GENERAL housework. 2 in family, references required. Address 946 S. UNION. Phone 811144.

WANTED—2 EXPERIENCED CHOCOLATE DIPPERS on hand rolled cream. Apply WATKINS CANDY FACTORY, 768 Merchant st.

WANTED—YOUNG LADY FOR DOCTOR'S OFFICE. Must understand typewriting. Call 8:30 to 10 a.m. 1081 BLACK BLDG.

WANTED—GIRL FOR GENERAL HOUSEWORK family of two, no washing, $35 monthly. PHONE 60296.

WANTED—WOMAN TO DO LIGHT HOUSEWORK in 3-room flat, good home and wages. 1035 W. 18TH ST.

WANTED—CLOAK AND SUIT SALESWOMAN, ALSO one for waists. Good salary. Northern firm. 421 BYRNE BLDG.

WANTED—MIDDLE-AGED WOMAN TO COOK FOR 12 men on a ranch. Adress V, box 868, TIMES BRANCH OFFICE.

WANTED—GIRL FOR GENERAL HOUSEWORK, small family, steady work. Take West Jefferson car; get off at Dalton. 2962 DALTON AVE.

WANTED—EXPERIENCED HAND WORK IRONERS and general laundry help. Apply at MUNGER LAUNDRY, 925 S. Los Angeles st.

WANTED—LADIES FOR OUTSIDE SUBSCRIPTION work. SUNSET MAGAZINE, ground floor, Pacific Electric Bldg.

WANTED—GIRL FOR GENERAL HOUSEWORK. Apply 1304 MANHATTAN PLACE. Phone 72304.

WANTED—LADY SOLICITORS, GOOD PAY. 320 WEST 45TH. Flat 4. Take Moneta ave. car.

WANTED—A YOUNG GIRL TO ASSIST IN GENeral housework. Call mornings. PHONE 557693.

WANTED—SECOND GIRL FOR SANITARIUM. Apply 481 N. NORMANDIE. Take Hollotrope Drive car to Rosewood ave., walk west 4 blocks.

WANTED—COLORED MAID, 2 ADULTS, GOOD plain cook and general housework. Phone BROADWAY 5068, Apartment 417.

WANTED—COMPETENT GIRL FOR COOKING AND general housework in family; references required. 2904 CHESHAM BLVD.

WANTED—GIRL FOR GENERAL HOUSEWORK; family of 4, 2 children. PHONE MAIN 8288, F7901.

WANTED—

Space is not given under this heading to advertisements soliciting business patronage.

WANTED—

YOUNG WOMEN PREPARED FOR AND placed in good positions at KENNARD'S POLYTECHNIC BUSINESS COLLEGE, 1920 S. Grand ave. Thorough, practical, attractive and healthful. In the city. Personal instruction $10 a month. Both phones.

WANTED — YOUNG MEN PREPARED FOR CIVIL service; also for positions as stenographers; $100 a month; at KENNARD'S POLYTECHNIC BUSINESS COLLEGE, 1920 S. Grand ave. Satisfaction guaranteed. Personal instruction $10 a month. Both phones.

WANTED—HELP, INSTRUCTION COURSE. YOUNG women and young men to prepare for teachers' and accountants' examinations. Night-class instruction, special rates. BACH SCHOOL OF MUSIC, 925 South Hope st.

WANTED—STENOGRAPHIC STUDENTS PAY TUITION after position secured. Address VC, box 51, TIMES OFFICE. MACKAY BUSINESS COLLEGE, Main st., at Ninth. F3192. Main 4796.

WANTED—INSTRUCTION IN MASSAGE, SWEDISH and medical healing, commence September 29th, class or private. 536 S. OLIVE ST., Suite 8.

WANTED—RAGTIME PIANO PLAYING TAUGHT quickly. Write for free book. CHENEY-SEN SCHOOL OF POPULAR MUSIC, 33 Walker Bldg. Main 8176; F6793.

WANTED—MAIL CARRIERS, $65 TO $160 MONTH. Many November examinations. Sample questions free. FRANKLIN INSTITUTE, Dept. 120, Rochester, N. Y.

WANTED—YOUNG LADIES OF GOOD CHARACTER wishing to learn nursing to write the SANITARIUM, Anaheim, Cal.

WANTED — BEAUTY CULTURE PAYS BIG. Learn right. "FLORENTINE." 227 Mercantile Place, near Broadway.

WANTED—SALESMEN—Agents and Solicitors.

WANTED—SALESMEN FOR BEAUTIFUL PALISades Park, making big

Classified Liners.

WANTED— To Rent.

WANTED—
FURNISHED AND UNFURNISHED
BUNGALOWS, HOUSES AND FLATS.
list your property with us for quick returns. We have always the demand.
RENTAL DEPARTMENT,
CALIFORNIA REALTY CORPORATION.
A. G. Furlah, President.
353 S. Hill st. 60286

TO RENT A ONE TO FIVE-ACRE FARM with house and other improvements and possibility of purchase later if satisfactory. I was raised on a farm, would like to pay $20 per month cash, and will state of certain crops besides. Myself, wife and grown son have had experience with fruit and other farm activities. Location between city limits and Pasadena. Will furnish best references. Address M, box 29, TIMES OFFICE.

WANTED—YOUNG COUPLE, NO CHILDREN, to rent furnished small house or flat in good district, for nine months or year; will take good care of property; state particulars and lowest rent first letter. Address V 1a, box 386, TIMES BRANCH OFFICE.

WANTED—FLAT, PRICES PAID FOR MEN'S AND ladies' used clothing or anything you have useful. We call quick everywhere. Main 8013. 14408; 816 S. 5TH ST.

WANTED — DIAMONDS, EMERALDS, PEARLS and jewelry, any amount. Pay highest cash. HARRY REID, 705 Grant Bldg. Phone 11692.

WANTED—GEN HENRI PAYS GOOD PRICES FOR ladies and gent's cast-off clothing. Call, write or telephone; I call anywhere. Phones, F4281; Main 6717. 301 W. EIGHTH ST.

WANTED—DIAMONDS, HIGHEST CASH PRICES paid. J. C. FERGUSSON, 413 Laughlin Bldg. 316 S. Broadway. Phone Main 2167 or F5316.

WANTED — DIAMONDS, OLD GOLD, ANTIQUES, bought for cash. H. B. CROUCH CO., 217 W. Sixth st.

WANTED—DIAMONDS AND JEWELRY; WILL PAY cash. MARKWELL & CO., 202 Grant Bldg. Fourth and Broadway.

WANTED—LADIES' AND MEN'S USED CLOTHING, evening wear, etc. Positively highest prices paid. ARNOLD. Main 3745. A5731.

WANTED—DIAMONDS, OLD GOLD BOUGHT FOR cash. THE CRAFT SHOP, room 220-221 O. T. Johnson Bldg. Fourth and Broadway.

WANTED—TO PURCHASE SLIGHTLY USED EVEN-ing and afternoon dresses, suits, etc. Telephone WILSHIRE 1000. MRS. SCHLANK.

WANTED—BUT SAW BIG THAT WILL DO FOR small time. 120 W. 54TH PLACE.

WANTED — TO BUY BANCH TOOLS, WINDMILL tank, small engine, if cheap. 816 YALE ST.

WANTED—CASH PAID FOR FEATHER BEDS. 758 SAN PEDRO ST. Main 1160.

WANTED— Miscellaneous.

WANTED — 1000 LARGE LINEN LETTERHEADS, 30; business cards, $1; 250 envelopes, billheads, statements, $2. Printing finished same day. Cooperplate calling cards, 100. The MAIL, 540 S. Hill st.

WANTED—WHEN YOU WANT A CHICKEN DUMP-ling dinner served in your own home, phone WILSHIRE 580.

WANTED—THE CUT-RATE FURNITURE MOVING CO. (Penzner) will move all your furniture and piano to any part of the U. S. at reasonable rates. Phone 10742. 1017 S. BROADWAY.

WANTED—RAG RUGS ALL SIZES TO MAKE. RUGS made from your old carpets. Boyle 8192. Home F50776. 1015 S. OLIVE (CENTRAL) AVE.

WANTED—CEMENT WORK FOR JEWELRY. 2115 W. 10TH ST. Phone 71414.

WANTED— Furniture.

WANTED—WE PAY THE VERY HIGHEST CASH price for all kinds of furniture, household goods, merchandise, etc., any quantity. We also sell on consignment and advance cash on consignments. A trial will convince you that we are the right kind of service. We have the largest, best equipped and oldest auction house in the State. REED & HAMMOND, auctioneers, 1040 S. Broadway and Main. Phone Broadway 2500; Home F2545.

WANTED — WE PAY MORE CASH FOR FURNI-ture, household goods, merchandise, etc., than any firm in the city; any quantity; also sell on commission. Largest and oldest established auction house in California. REDDY & RHODES, auctioneers, 1501-3-5 S. Main st. Phones: 2567; Main 1390.

WANTED—WE BUY ALL KINDS HOUSEHOLD AND office furniture, stoves and ranges, for cash. ARNOLD FURNITURE CO., 143 E. 5th. Phone 2542.

WANTED—FURNITURE, HOUSEHOLD GOODS OF all kinds; highest cash prices paid. 1340 S. SUGARMAN, 114 Court st. F4810, Main 3114.

WANTED—FURNITURE, RUGS, OFFICE FIXTURES, good or otherwise; cash prices. LEVY, 417 W. 7th. Phone Broadway 1705.

WANTED—FOR CASH OR EXCHANGE, FURNI-ture, stoves, and rugs. GEO. W. DEWEY, 720-22 S. Main. Phone Main 8106.

WANTED—PARTY DESIRES TO PURCHASE FUR-niture, highest price paid for. F6909. Main 115.

WANTED—PARTY DESIRES TO PURCHASE 5 OR more rooms of furniture. Phone 22288.

TO LET— Furnished Rooms.

TO LET—EXCEPTIONAL OPPORTUNITY FOR GEN-tleman, well furnished front room, lavatory, garage privilege. Wilshire district, close-in, private family, young people preferred; references required. Phone 586707 for appointment.

TO LET— REX HOTEL, 816 South Broadway. Central location, steam heat and ventilation, popular prices, bath, phone free.

TO LET—BEAUTIFUL FURNISHED ROOM WITH sleeping porch, hot and cold water; large closets; nice bath, with shower; private residence. PHONE 59044.

TO LET—823 W. 23RD ST., UNIVERSITY CAR TO St. James Park; large, airy, southeast rooms, newly renovated, $20 month; to permanent gentleman. TELEPHONE WEST 5860.

TO LET—ROOMS, $5.50 PER WEEK, LARGE 3-room apartment, $27 per month. 1021 W. EIGHTH ST.

TO LET—COUPLE OR ATTRACTIVELY FURNISHED room for a few quiet people; gentlemen preferred; sleeping porch; walking distance. 1106 W. 8TH ST.

TO LET—ONE FRONT ROOM FOR LIGHT HOUSE-keeping, $2 per week; also one single room, $1 per month. 761 OTTAWA ST., between 10th and 11th sts., West of Pomeroy. Main 8529.

TO LET—NICELY FURNISHED ROOM IN MOD-ern home, suitable for 2 or more; 5 minutes' walk to Normal Arts, walking distance to University. Take Dalton-University car. 1028 LEIGH-TON AVE. Phone 77515.

TO LET—610 MONTH; 5 MINUTES' WALK TO Spring and Third; nicely furnished, sunny rooms; fine neighborhood, why pay car fare? 258 S. GRAND.

TO LET—1 ROOM WITH KITCHENETTE, $3.50 per week, including cooking gas, lights and phone; also 3-room apartment. 2211 S. UNION.

TO LET—PLEASANT SUNNY FRONT ROOM FOR elderly lady or couple, with or without board; fine location, quiet home. Home phone 21540. 923 S. GRAND.

TO LET—NEWLY FURNISHED LIGHT PRETTY rooms, housekeeping privileges, a real home; close in on University car line, $7 or $8 for one person. 2020 McCLINTOCK AVE.

TO LET—$2.50 WEEK, CLEAN, COMFORTABLE room, housekeeping privileges if desired; hot and cold water, phone, use of living-room, desirable location. 415 W. WASHINGTON.

TO LET—WANTED—YOUNG MEN TO OCCUPY nicely furnished room in private family, 13 minutes' ride from First and Broadway, $5 per month each. Call BOYLE 1343.

TO LET — A DANDY APARTMENT, 2 ROOMS, kitchen and bath, home environment, choice residence section, business women, take notice. Rates, $25. 1284 ELDEN. Pico car.

TO LET—FURNISHED FOR HOUSEKEEPING, 3 connecting rooms, front and back porch, gas, stove and range; adults; $15 per month. 1905 S. GRAND AVENUE.

TO LET—OUT BY WESTLAKE PARK, AN IDEAL bungalow, having a screened west side and a large south window; for the Mike sleeping out. For particulars call up 58486.

TO LET—IN ATTRACTIVE PRIVATE HOME IN Westlake, 2 or 3 large bright airy, east front rooms with bath, single or housekeeping; adults. Only permanent, respectable tenant desired. Phone WILSHIRE 1446 or 84582.

TO LET—NICELY FURNISHED ROOMS; ELECTRIC lights, bath and phone; finely located, large south front housekeeping rooms, 1374½ S. BROADWAY, near the Times Office, $1.75 a week.

TO LET—WESTLAKE DISTRICT TO GENTLEMAN, large room in private home, desirable location. PHONE 54551.

TO LET—2 NICE FURNISHED FRONT ROOMS ON second floor and other rooms. Prices reasonable 515½ W. SIXTH ST.

TO LET—NEWLY FURNISHED LARGE ROOM, with bath, close in, suitable for two gentlemen. 233 S. GRAND, flat No. 1, call evenings.

TO LET—PLEASANT FURNISHED FRONT ROOM, light housekeeping; walking distance; adults only. 1311 E. LOS ANGELES ST.

TO LET—VERY BRIGHT COMFORTABLY FUR-nished room in private family. 806 WESTLAKE AVE. Phone 61187.

TO LET—NICELY FURNISHED FRONT ROOMS, with privilege of housekeeping. 1615 S. FIGUEROA ST.

TO LET — HOUSEKEEPING ROOMS, PRIVATE family; no children. Westlake district. Telephone WILSHIRE 4648.

TO LET—COLLEGE GIRLS, HAVE LARGE FRONT room, suitable for two women, with or without board. Call 3075 S. FIGUEROA. Phone 21047.

TO LET—FURNISHED ROOMS WITH BATH, 859 S. FLOY ST., near Griffith and San Pedro car lines. SOUTH 6978.

TO LET—2 CONNECTING FURNISHED ROOMS for housekeeping; nice locality, $12 a month. 606 E. 18TH ST., near Maple.

TO LET—WESTLAKE DISTRICT, NICELY FUR-nished sunny front room, in private family. 815 WESTLAKE AVE. Phone 58254.

TO LET—3-ROOM APARTMENT, ALSO HOUSE-keeping rooms, $12 to $24 per month; housekeeping and close in. 1020 LINCOLN ST. Phone 62063.

TO LET—GARAGE AND ROOM IN HOLLYWOOD; private residence, furnace heat. Address M, box 31, TIMES OFFICE.

TO LET—NICE ROOMS IN PRIVATE FAMILY; single and en suite; sleeping porch, cheap. Pico or Washington cars. 1918 S. FIGUEROA.

TO LET — $2, $2.50 WEEK EACH, FURNISHED housekeeping rooms; bath. 546 E. PICO, 2T.

TO LET—FOUR FURNISHED ROOMS, $20. CAN be subled for $40. 1560 S. FIGUEROA ST.

TO LET—NEW HOTEL BROADWAY, 250 ROOMS, OPPOSITE COURTHOUSE, 205 N. BROADWAY. "THE COOLEST HOUSE IN THE CITY." Very desirable location, one block from new postoffice and car service in all directions; all light and airy rooms, delightfully cool and pleasant during summer; elegant furnishings; handsome lobby, free telephone in rooms, elevators, hot water, private baths, roof garden; in fact, every modern convenience and a very desirable house. Rates 75c to $2 per day; $4 to $12 per week, with private baths $6 to $12. Remodeled completely and is now one of the brightest, cleanest and most attractive first-class hotels in Los Angeles. Our prices, you will notice, are just as moderate and popular as ever.
FREE BUS FROM ALL TRAINS.
HOME PHONE 10467, SUNSET BROADWAY 6750.
You Will Feel at Home at
THE NEW HOTEL BROADWAY.

TO LET—THE STILLWELL, FIREPROOF HOTEL.
Will be ready soon. Call and make your choice of rooms before they are all gone. Rooms with baths furnished.
$30 PER MONTH UP.
828 S. GRAND AVE.

TO LET— CLAYMORE ARMS HOTEL, 434 CENTENNIAL ST.
School center; walking distance of Courthouse and business section; entirely new; steam heat, hot and cold water; handsomely furnished; privilege of housekeeping; $3.75 and up per week; Temple and Hoover cars. Phone Main 02000.

TO LET—TO LADIES ONLY.
Room, with privilege of light housekeeping, in beautiful modern home in West Adams district. Two lawns, lots of roses and flowers; big sunny and shady porch. A delightful home. PHONE 72091.

TO LET—
HOTEL WATSON.
Pico and Flower sts., 100 outside rooms, $3 week up; special monthly rates. Phones, hot and cold water every room. You will like the Watson.

TO LET—ELEGANTLY FURNISHED SOUTHEAST room, strictly private home, Wilshire district. All modern conveniences, wholesome surroundings. Use of living-room, extensive library, baby grand piano. Reasonable. References; for further information, HOLLYWOOD 970.

TO LET—PLEASANT 3-ROOM APARTMENT IN private home, completely furnished for house-keeping. Clean and convenient, $18. Light fire. Adults. 1016 GRIFFITH AVE. Phone South 5093.

TO LET—HOTEL ARAN, 256 E. 2ND ST., JUST opened rooms, also garage. Only running water; free baths; telephones in rooms, $2.50 and $3 per week.

TO LET—LARGE FRONT ROOM IN WESTLAKE district. PHONE 57078.

TO LET—ROOMS FOR GENTLEMEN, OPPOSITE Westlake Park. 602 ALVARADO ST.

TO LET— Unfurnished Rooms.

TO LET—APARTMENT OF TWO UNFURNISHED rooms, pantry and screen porch, use of bath; $14 per month; close in. 1067 INGRAHAM ST. Call after 3 p.m.

TO LET—TWO SUNNY UNFURNISHED ROOMS for light housekeeping. 1012 W. PICO. Main 2542 and 25206.

TO LET— Furnished and Unfurnished.

TO LET—UNFURNISHED TWO ROOMS, ALL built-in features, sleeping porch, and garage. 128 NORTH BURLINGTON AVE.

TO LET— Unfurnished Flats.

TO LET—NEW, BEAUTIFULLY DECORATED 4-room flat; disappearing beds; bookcases; writing desk; hardwood floors; linoleum and gas stove; best location in the city; close to two car lines. 2954 W. 7TH ST., near Hoover.

TO LET—1731 KINGSLEY DRIVE, 5-ROOM, MOD-ern flats; 3 closets, 2 built-in beds, etc.; new; all conveniences; fine neighborhood; Washington or Pico cars; key next door. $30. Owner 1730 S. 4TH AVE. MYERS, 324 Black bldg. 60500; Main 2101.

TO LET—NEW FLAT, UPPER AND LOWER, 4 rooms and bath; living room finished in redwood; extra bedroom in rear; all modern, only $30; worth $37.50. See flats at 1211 KINGSLEY DRIVE. Phone owner, 21647—604 for branches.

TO LET—MODERN 5-ROOM FLAT WITH EVERY convenience. 1113½ Trenton st., one block west of Figueroa, between 11th and 12th sts. Phones 10126 or Main 8455.

TO LET—3 ROOMS AND BATH, EAST FRONT, just finished. Hardwood floors, built-in features, upper or lower. Rent $22.50. Phone WEST 2870. 1340 ARAPAHOE ST. Ring bell flat C.

TO LET—NEW, BEAUTIFULLY DECORATED 3-room flats with garages, in pretty location; gas, steam, automatic hot water heaters; gas ranges, refrigerators. Will make concessions to first-class tenants. WEST 1394.

TO LET — JUST COMPLETED, 4-ROOM FLATS, new, modern, built-in beds, bookcases, oak floors, pantries. Must be seen to be appreciated. 604 EAST 23RD ST.

TO LET—FLAT, THREE ROOMS AND BATH; partly furnished, oak floors, Holmes bell, bullet-proof shades; $17; garage if desired. $3. Telephone WEST 908.

TO LET—2720 W. NINTH ST. (WILSHIRE DIS-trict), 4 rooms, bath and dressing-room, living-room 22x14, oak floors, built-in features; $37.50; garage if desired. Key 2722. PHONE 58787.

TO LET—NEW 4-ROOM CORNER FLAT AT 941 Vernon near Monota, 3 disappearing beds, hardwood floors, sleeping porch, gas range, garage. Adults.

TO LET — NEW, MODERN, UP-TO-DATE, UPPER bungalow flat, 4 rooms, hardwood floors, beam ceilings, gas range; also one garage in connection. $50. Call 1214 ELDEN AVE. 52100.

TO LET—½ BLOCK FROM WESTLAKE PARK, 6-room, modern flat, having appearance of private residence; large living-room, sun parlor; pleasant surroundings; sightly and sunny. 516 CARONDELET.

TO LET—ATTRACTIVE NEW 4-ROOM FLAT, IN best residence section in city; strictly modern, up-to-date; furnace and garage; Adams car; will lease; references required. 72878.

TO LET—NEW FLATS, UPPER AND LOWER, 4 rooms and bath, hardwood floors, all screened bed rooms, all built-in features. Rent $22.50. 319 E. 25TH ST., between Main and Maple.

TO LET—ARLINGTON HEIGHTS, WASHINGTON car line, 5 rooms and bath, all modern; adults; $25 to $27. Call at 2015 SEVENTH AVE. 74067.

TO LET—NEW, MODERN, 4-ROOM FLAT, SLEEP-ing porch, hardwood floors, linoleum in kitchen and bath, disappearing beds, etc. 205 E. 87TH ST. South 5782.

TO LET—3-ROOM AND BATH UNFUR-nished flats, 2 disappearing beds, gas range, linoleum, front and back porch, laundry trays. 442 E. VERNON AVE.

TO LET—FOUR NEW 4-ROOM FLATS, JUST COM-pleted, hardwood floors, built-in beds, sleeping porch, large dressing rooms, built-in dressers, rear entrance. 1743 TEMPLE ST. Wilshire car.

TO LET—SUNNY UPPER FLAT, 5 LARGE ROOMS, hardwood floors, built-in features. 557080. 1631½ WINFIELD ST.

TO LET—NEW FOUR-ROOM FLAT, BUILT IN BED, every convenience, ten minutes from business section, $26. 1355 TOBERMAN ST. Main 7700.

TO LET—7-ROOM SUNNY FLAT, WITH ALL MOD-ern conveniences. 615½ W. 17TH ST., near Figueroa.

TO LET—NEW 4-ROOM FLAT, MODERN CON-veniences, hardwood floors, gas range, etc., $20. Apply 1610 TEMPLE ST.

TO LET—2 UNFURNISHED FLATS, UPPER FOUR rooms and bath, $18.50; lower 4 rooms and bath, $17.50. 1041 SECOND AVE. Phone 73493.

TO LET—NEW MODERN 5-ROOM FLAT; ALL built-in features; water paid; adults. 3883 S. OLIVE. Mr. Dean. West 1965; 24572.

TO LET—JUST COMPLETED, 4-ROOM FLATS, DIS-appearing beds, $19 month; corner San Marino and Fedora, 11th st. car. BROADWAY 4048.

TO LET — MODERN, 5-ROOM COTTAGE FLAT, polished floors, lawn, everything convenient, no children, $22.50. 1250 CATALINA. Phone 21995.

TO LET—WILSHIRE FLATS, JUST COMPLETED, corner New Hampshire and W. 8th st. Take W. 8th st. car.

TO LET—NEW FIVE-ROOM FLATS, LOCATED NO. 3008 S. VERMONT AVE., in brick building over stores. Phone 71139.

TO LET—5-ROOM FLAT WITH SLEEPING PORCH, strictly modern, walking distance. 164 TOLUCA ST. Phone 84543.

TO LET—5-ROOM LOWER FLAT; CLEAN, MOD-ern; adults. 1612 W. 11TH ST. Phone Ver-mont 2830.

TO LET—IF LOOKING FOR A PRETTY 5-ROOM new flat, see this at 410 E. 36TH., one block east of Maple car.

TO LET—WESTLAKE DISTRICT, WALKING DIS-tance; modern, upper, sunny 6-room flat, first-class condition; nearly new. 1626 SHATTO ST.

TO LET — ATTRACTIVE NEW LOWER 5-ROOM flat, one large room; good neighborhood; adults only. 133 E. ADAMS ST.

TO LET—UNFURNISHED, CHOICE, 4-ROOM COR-ner flat; steam heated; front and rear porches. ROYAL COURT FLATS, Sixth and Coronado.

TO LET—STRICTLY MODERN FLAT, HIGH AND sightly, sleeping porch, adults. 164 TOLUCA. Phone 84543.

TO LET—FINE 7-ROOM FLATS AND 2 STORE-rooms, close in. 1000 S. Grand. Call at 924 BLACK BLDG., or 515 E. Fourth st.

TO LET—NEW MODERN FOUR-ROOM FLAT, 1417 and 1417½ Second avenue, between Pico and Olive.

TO LET—3836 SOUTH OLIVE STREET, NEW 4 rooms and bath, all latest built-in features, $25 per month. HOME 24024.

TO LET—FLAT 2 ROOMS, MODERN AND NEW, large bath, $17.50; also 4-room flat, sleeping porch, modern; and new, $20. 143 W. 29TH ST.

TO LET—ATTRACTIVE NEW SUNNY FLAT, 4-rooms; select location, kitchen furnished. 1440 MAGNOLIA AVE.

TO LET—NEW BUNGALOW, THREE-ROOM FLAT, something different, walking distance; adults. 1248 W. THIRD ST.

TO LET—5-ROOM MODERN FIREPROOF UNFUR-nished flat, private bath, $12.50 per month. Tel. WILSHIRE 522.

TO LET—A 4-ROOM FLAT, HARDWOOD FLOORS, linoleum, latest built-in features, large porch, never occupied, near Grand ave. 215 W. 28TH ST.

TO LET—NEW AND MODERN, 4-ROOM FLAT WITH ALL BUILT-IN FEATURES, $22.50. 1725 S. OLIVE; $25; ADULTS ONLY. 821 S. UNION. PHONE 51875.

TO LET — NEW 4-ROOM UPPER AND LOWER flats, sleeping porch, every built-in feature. 1677 WEST 23RD ST.

TO LET—1080 WEST 21ST, NEW ATTRACTIVE bungalow flat, 3 rooms, porches, furnace, garage.

TO LET—A NEW 4-ROOM FLAT IN THE WIL-shire district. PHONE 568616.

TO LET — UNFURNISHED 4-ROOM FLAT, ALL convenience. WILSHIRE 3262.

TO LET—ELEGANT UPPER FLAT, 5 LARGE rooms and sleeping porch. 730 WESTLAKE AVE.

TO LET—SUNNY UPPER FLAT, 5 ROOMS, BATH, hardwood floors, built-in features. 20234. lower flat.

TO LET—NEW 4-ROOM FLAT, HARDWOOD FLOORS, built-in features, sleeping porch, gas range, gas heater. 1284 ELDEN AVE

Classified Liners.

TO LET—
Furnished Houses.

TO LET—TAKE NOTICE OF THE FOLLOWING FURNISHED HOUSES TO RENT.
640—2-room furnished and garage, Alvarado st.
640—2 rooms, furnished, and garage, Mt. Washington Drive.
640—4 rooms, furnished, and garage, Gramercy.
640—2 rooms, furnished, and garage, W. 12th.
640—4 rooms, furnished, Harvard blvd.
640—2 rooms, furnished, S. Union ave.
675—7 rooms, furnished, and garage, W. Adams district.
$150—10 rooms, furnished, and garage, S. Hoover.
HOLLYWOOD:
$35—8 rooms, furnished, and garage.
$30—6 rooms, furnished and garage.
$25—5 rooms, furnished and garage.
$75—8 rooms, furnished and garage, Brunsel M.
HOUSES OF ALL DESCRIPTIONS IN ALL PARTS OF CITY. SAVE YOUR TIME AND COME AND SEE US.
HINDIN BROS. REALTY CO.
124 W. P. Story Bldg., Sixth and Broadway.
Phones:

TO LET—HOUSES, FLATS, ETC.
FURNISHED AND UNFURNISHED,
IN ALL SIZES AND PRICES.
COME DIRECT TO A RENTAL FIRM.
SECURE JUST WHAT YOU WANT.
WITHOUT LOST TROUBLE AND DELAY.
FREE LIST AND MAP OF CITY.
"MAKE HOUSE HUNTING EASIER."
WRIGHT-CALENDER-ANDREWS CO.,
MGRS. RENTAL PROPERTIES.
GROUND FLOOR. 406 E. HILL ST.

TO LET—FURNISHED—

UNUSUAL OPPORTUNITY.

Ten-room house, overlooking Westlake Park; exceptional location; hardwood floors throughout; tiled-floor sleeping deck; garage for two machines; servants' quarters, oil furnace; Rudd heater (gas); electric fixtures; furniture; lease, if desired, with water paid only $100 per month. Address T, box 220, TIMES BRANCH OFFICE.

TO LET—FURNISHED, ON CAPITOL HILL (GRAND view); my own beautiful residence, 3408 Larissa Drive, corner of Larissa Drive and Mariman Place, just off Sunset Blvd. 8 furnished bedrooms, 3 tiled baths, dens, dining-room, breakfast-room, bath, two toilets, kitchen, front and back yard, heated with gas furnace and grate, in restricted neighborhood; will rent furnished, with piano. A bargain at $75 a month. Phone WILSHIRE 1660.

TO LET—
Modern bungalows, flats and apartments, furnished and unfurnished, in Westlake, Wilshire, Wesa Adams and East and West side. We have some on the very best. Call and get our list.
Rental Department.
Home phone BOY C. HOWELLS CO. Broadway 3
60827. 516 South Hill st. 5808

TO LET—MY BEAUTIFUL FURNISHED HOME on one of the finest streets in the Wilshire district; east front, close to the car; 8 rooms, 3 bedrooms and sleeping porch; best furniture, baby grand piano, lawn and flowers. Will give lease, $75 per month. See us.
DILLON & BENFORD,
Main 7683. 602 Hibernian Bldg. F2204.

TO LET—4 7-ROOM BUNGALOW, FURNISHED, ALL MODERN CONVENIENCES WITH PIANO, HOT WATER, FURNACE, GARAGE, HARDWOOD FLOORS, BUILT-IN EFFECTS. IF YOU ARE LOOKING FOR A NICE PLACE THIS WILL SUIT YOU. WILLIAMS DISTRICT. 2211 JULIET ST. PHONE 74378.

TO LET—FURNISHED BEAUTIFUL MODERN 6-room bungalow 15 minutes' ride to center of city; south Broadway or Griffin ave. car, lot 50 at Avenue 26, or Daly. Call Main 3063 or F2503. cost $4k for LEECH. Better still, go out and see, it's a bargain, $35; water paid; adults only. 2611 Rental Department.

TO LET—ATTRACTIVE 6-ROOM APARTMENT, basement, garage, looks like large Colonial home, hardwood floors, gas logs, gas furnace, modern conveniences, beautifully furnished and very desirable, sliding gate of lawn and water. WESTERN AND LEIMERT GROVE AVE. 59220.

TO LET—HOUSE OF 10 ROOMS, FURNISHED, modern conveniences, 1 block from Westlake Park, slightly location, all modern improvements, including hard heater, furnace, natural gas, lawn and flowers. Private home, never rented before. Phone WILSHIRE 492.

TO LET—HARVARD BLVD., BLOCK FROM ADAMS, 6 modern bungalow, 2 bedrooms, large bath, built-in conveniences, fine view, piano, oil stove, sliding gate of lawn and water, $45. V. H. PECK, owner, A1110. Main 6008.

$30—Eight-room completely furnished, No. 8 Bernard Park.
ALLISON BARLOW,
320 Van Nuys Bldg. Phone Main 400, A5091.

TO LET—WE HAVE A LARGE LIST OF FURnished homes in all parts of the city; Rental Dept.
PACIFIC HOME BUILDERS,
324-325-327 S. Hill st.

TO LET—LARGE, SUNNY, BEAUTIFULLY FURnished cottage, oak floors, selection furniture, piano, all modern improvements. High slightly location, 3 blocks from Westlake Park. Large yard. 416 S. BONNIE BRAE.

TO LET—ELEGANTLY FURNISHED HOUSE WEST side location, 9 rooms, sleeping porch, garage, sun porch, facing south, brass beds, box springs, hair mattresses, fine bedding, fine linen, fine blankets, Best table and bed linen. $110. PHONE 74244.

TO LET—NEWLY AND COMPLETELY FURNISHED modern 4-room cottage, beautiful lawn and flowers; bird's eye maple in the rear; $25; water paid. 1825½ BERENDO ST. Washington car, West 4506. Call after 5:30 p.m.

TO LET—A COMPLETELY FURNISHED HOME, 9 rooms, 3 bedrooms, sleeping porch, tiled bath, oil furnace, tiled grates, two bathrooms, auto barn, every convenience, near park; high school and University. 1130 W. 30TH ST. West side car. Information at 406 GRANT BLDG. Phone Main 3744.

TO LET—FRESNO ST. APTS., 33 FREMONT AVE., Santa Monica, between Trolley and ocean. Day, week or month; new and modern. Phone SUNSET 855.

TO LET—
Country and Suburban Homes.

TO LET—10 ACRES WITH HOUSE, BARN, WINDmill, chickens, houses and plenty of water, fence up, place is in Buena Park, 24 miles from Los Angeles, 3 miles west of Fullerton, near station. Phone 59202. MELROSE ST. AND GOWER ST. Williams.

TO LET—2 ACRES IN CITY, THAT I WILL FURnish, some one to plant in spineless cactus on shares. Address T, box 482, TIMES BRANCH OFFICE.

TO LET—3 ACRES GOOD LAND, CLOSE IN, PLENty water. Ring Main 3754 or call at 702 E. 6TH ST.

TO LET—
Poultry Ranches.

TO LET—2 ACRES CHICKEN RANCH, IN CITY limits, close car line, thoroughly equipped, 4-room house, $15 per month. MARVIN, 716 S. Figueroa.

TO LET—$18 PER MONTH, ONE ACRE FRUIT and chicken ranch, 5-room house, furnished. North Pasadena. Near car line. Plans place. J. A. FULTS REALTY CO., 206 Mercantile Place.

TO LET—FOR LEASE OR SALE—3 ACRES AND house, $20 a month; or will sell one-half acre and house or acre and house at sacrifice. Call 361 WINCHESTER, Broadway 24. Home 60065.

TO LET—
Miscellaneous.

TO LET—STABLING AND YARD FOR 2 HORSES; reasonable. 1254 S. OLIVE. F7468.

TO LET—
Furnished Houses.

TO LET—7-ROOM HOUSE, FURNISHED, $37.50; overlooking Echo Park; good car service. See MR. WAHL, at the Vahl Apartments, 1006 Echo Park ave.

TO LET—FURNISHED HOUSE, 4 ROOMS, SIGHTly location; half block of Wilshire, paved street; garage, furnace, piano, $100 per month. Phone 10641, or Sunday and evenings, 56717. MR. HOWES.

TO LET—WILL RENT MY HANDSOMELY FURnished 6-room bungalow, on Benton Way, Westlake district, for one month or six weeks, at a bargain to adults only. PHONE 54581.

TO LET — ATTRACTIVE 8-ROOM FURNISHED bungalow, best section Hollywood. Teachers preferred. Telephone HOLLYWOOD 206.

TO LET — 4-ROOM BUNGALOW, W. ADAMS SECtion, two beds, porcelain bath, adults only. 1940 CORDOVA ST. La Salle ave. car to Cordova.

TO LET—FURNISHED CALIFORNIA HOUSE, 2 rooms and large attic; gas and electricity; rent $10; water paid. 281A E. 43RD ST. Ker st 281.

TO LET—$10, SHADY COMFORTABLY FURNISHED 2-room cottage. 839 E. 52ND ST. Central ave. car.

TO LET—FURNISHED 5-ROOM LOWER FLAT, ALL conveniences, walking distance. Rent $45. Address V, box 310, TIMES BRANCH OFFICE.

TO LET—WELL FURNISHED 7-ROOM BUNGALOW, with garage, $42.50. Phone 26343. 1327 W. 41ST ST.

TO LET—
Stores, Offices, Business Sites.

TO LET—

619 SOUTH SPRING STREET.
Offices and desk room in the centrally located, well lighted and ventilated room now occupied by The Times Branch office. For information apply. Space particularly suitable for railroad or steamship offices.

Apply
THE TIMES-MIRROR COMPANY,
BROADWAY AT FIRST STREET.

612 SOUTH SPRING STREET.

TO LET—FOR LEASE.
BEAUTIFUL LIGHT, AIRY LOFT IN NEW BUILDING ON HILL STREET, NEAR FOURTH. ELEVATOR SERVICE.
ALSO GROUND FLOOR OF NEW BUILDING ON HILL STREET, NEAR FOURTH. REASONABLE RENTAL AND LONG TERM LEASE.
C. C. ALBRIGHT,
DUNN-ALBRIGHT-AMES CO.,
912 TITLE INS. BLDG.

TO LEASE—TODAY ONLY.

Fine store on S. Broadway, right in the heart of big business between Fifth and Seventh, will lease 5 years or more and the rent is positively such that you will take it on sight. Don't phone, but see Mr. Buell or Mr. Campbell,
W. ROSS CAMPBELL & CO.,
"Nothing But Business Properties."
Third floor Realty Bldg.
631-633-635-637 S. Spring.

TO LET—

DRUG STORE FOR RENT.

Brand new, on corner, very desirable residence location; size 29x47; double-track car line; location good and has all the time; rent right; give time to get started. If you want a live drug business it will pay you to see this place. San Diego city corner.
CARTWRIGHT INVESTMENT CO., 913 Am. Nat. Bank Bldg., San Diego, Cal.

TO LET—STORES, "A SNAP." ONLY SIX LEFT; large, deep stores, in growing, well-built, well-populated district, where stores are needed badly; need restaurant and lunch counter especially; also butcher, baker, barber, tailor and cleaner; shoes and clothing, millinery, grocery, etc. Take East Fourth street car, 1600 E. FOURTH ST.

TO LET—SIXTH AND MAIN STS.
Second floor suite of offices with large windows on Main and Sixth sts. Long lease and reasonable rent.
PACIFIC ELECTRIC BLDG.,
ROY C. ECKLEY CO., Agents,
Main 7683. 602 Hibernian Bldg. F2204.

TO LET — ONE SMALL STORE AND ONE-HALF small store, near center of main retail district. Cheap rent in entire section. An unusual opportunity for beginner. Inquire
C. WESLEY ROBERTS CO.,
506 Citizens' National Bank Bldg. Main 5578,

TO LET—FIRST-CLASS BUSINESS LOCATION ON BROADWAY, storeroom 20 by 110 feet, next door to the CHILDREN'S SHOE STORE, INC., long lease, low rent for BROADWAY. To desirable parties, inquire CHILDREN'S SHOE STORE, INC., 214 S. Broadway.

TO LET—FOR LEASE—ONE OR TWO SPLENDID, two or three-room suites of office rooms. Also some good single rooms, all at very conservative rentals. Inquire of
C. WESLEY ROBERTS COMPANY, Agents,
506 Citizens' National Bank Bldg. A4834.
Main 5578.

TO LET—STORE ROOMS IN NEW FIREPROOF brick building, corner N. Broadway and Griffin, suitable for grocery, butcher, hardware, dry goods, drug store, grocery; rent reasonable. Phones: MAIN 128 or 10126.

TO LET—FURNISHED OFFICE, SPRING STREET side, second floor, Douglas Bldg., all conveniences, $30. ALBERT H. BEACH CO., 214 Douglas Bldg. F7903. Main 3122.

TO LET—TO LEASE, FOR $47 PER MONTH, ONE large room, with ante rooms and offices. See J. W. FINNEY, room 6, Lyceum Theater Bldg., 227 S. Spring st.

TO LET—OFFICE AND DESK ROOM IN FRONT office in Grant Bldg. Both phones. Prefer contractor or agent. Ready for occupancy. Information at 406 GRANT BLDG. Phone Main 3744.

TO LET—FINE STOREROOM ON SOUTH BROADway, 22 feet wide by 70 feet deep, $50 per month. For full particulars, address K, box 29, TIMES OFFICE.

TO LET—TWO DESKS OR SPACE IN A HANDsome office, carpeted and furnished, on Main Nuys Bldg. Both telephones, rent exceedingly low to RIGHT PARTIES. Call 906 VAN NUYS BLDG.

TO LET—FINE BROADWAY STORE IN MAJESTIC theater building, 8th and Broadway. Lease. See DAVIS, 201 Majestic Theater Bldg.

TO LET—LARGE BRICK WAREHOUSE AND GAraging, 7000 Temple st., close in. Fine for express and storage; 40x75, with large yard. BROCK-MEIER, 231 N. Broadway, Room 21. Main 8141.

TO LET—DESK SPACE IN BEST LOCATED OFfice building in city, new desk, both phones, $10 month. 238 DOUGLAS BLDG.

TO LET—NEW MODERN STORE ROOMS IN NEW position on HUMAN AVE. at Vernon. Reasonable rent. ALBERT H. BEACH, 214 Douglas Bldg. F7903. Main 3122.

TO LET—FOR LEASE OR SALE—3 ACRES AND house, $20 a month; or will sell one-half acre and house or acre and house at sacrifice. Call 361 WINCHESTER, Broadway 24. Home 60065.

TO LET—

BUILT FOR HOMES.

$1850 to $2100.

EASY TERMS LIKE RENT.

New Modern Four-Room Bungalows, Bookcases, Buffet, Cabinet Kitchen, Mantel, Artistic Light Fixtures, all floors in finished condition. Bath, Gas, Electricity. Fine-rest fare. Yellow car.

ALSO OTHER BARGAINS, $2500 to $4100.

F7607. MR. POTTER. Main 938.

306 Title Insurance Bldg.

FOR SALE—
Houses.

FOR SALE—

BY OWNER

AT A GREAT SACRIFICE.

ELEGANT 7 ROOMS AND BATH. HARDWOOD FLOORS THROUGHOUT. LARGE CEMENT CELLAR. PIPED FOR FURNACE, WITH RADIATORS ALL IN. GAS AND ELECTRICITY IN ALL ROOMS. LARGE GAS RANGE. LAWN MOWER AND GARDEN TOOLS. LARGE LOT WITH GARAGE ON WIDE ALLEY. GARDEN, FRUIT TREES, FINE FERNS, FLOWERS AND LAWN. RESTRICTED SOUTHWEST NEAR TWO CAR LINES. COST $5500. WILL SELL FOR $4700 IF TAKEN AT ONCE. TERMS IF DESIRED. THIS IS POSITIVELY THE BEST BARGAIN IN THE CITY, AS OWNER MUST LEAVE CITY IMMEDIATELY.

331 CITIZENS NATIONAL BANK BLDG.

A5562. RESIDENCE, WEST 1816.

FOR SALE—

SOME CASH NEEDED IN THE WESTLAKE DISTRICT.

8-room, two-story to be sacrificed.
Some time ago an eastern man paid $2500 for a beautiful lot on Carondelet street and the house cost $4000 cash. In fact he secured a loan of $3500. His investment is $6500 and actual cash outlay besides the loan of $3000.
He telegraphed us last week and confirmed same with a letter, to the effect he would be willing to sacrifice 25 per cent. on his investment. In other words, he will take $5750 for this proposition. That's net, no commission or anything else.
If you like the place, pay us $50 extra and we will close the deal for you or put you in touch with the owner.
It is a beautiful 8-room house, full two stories, all modern conveniences and on especially high ground, only 6 blocks from Westlake Park.
This is a bonafide proposition and we have correspondence to prove it.

THE LAWRENCE B. BURCK COMPANY,
Entire Fifth Floor, 631 S. Spring st.
Main 6661—Phone—10680.

FOR SALE—

BUILT FOR HOMES.

$1850 to $2100.

EASY TERMS LIKE RENT.

New Modern Four-Room Bungalows, Bookcases, Buffet, Cabinet Kitchen, Mantel, Artistic Light Fixtures, all floors in finished condition. Bath, Gas, Electricity. Fine-rest fare. Yellow car.

F7607. MR. POTTER. Main 938.

306 Title Insurance Bldg.

FOR SALE—

SACRIFICE SALE OF TWO 6-ROOM BUNGALOWS, just off of Vermont avenue, in the southwest.
These houses are within a radius of two years ago, but owing to unfortunate circumstances they came back to the original tract owner.
Both houses are worth about $3500, but for a quick turn, and to obtain the balance due on them, they are going to be offered this coming week for $2850.
The lots alone are worth better than $1100 apiece.
These houses are within a radius of two blocks of three car lines, sewer, gas, electricity and fine street work.
$150 cash and $28.50 per month will handle either one.
REMEMBER, they are in a neighborhood that is built up solid with homes.
Call A. O. KELLIHER, 5th floor, 631 S. Spring st. Main 6661 or 10685.

FOR SALE—

DO YOU WANT A RARE BARGAIN IN SIX-ROOM BUNGALOW?

If you do, I have one of the best located bungalows in the city, brand new, never been occupied, which I have been holding at $3450, I need little money—in fact, I need $200 QUICK, and if you have it you can have this amount and want a home, better call me up.
I will make you a price of $3200. It is below cost and sacrificed for that reason. Interest you.
Terms—About $30 per month.

ALBERT FARRINGTON,
Phone—Hollywood 1370.

FOR SALE—

$4250; REDUCED FROM $7500 FOR quick sale; 20 1500 cash; new bungalow, 9 rooms; 2 bathrooms; on North Manhattan Place; 2 blocks of terraced lot, 52x132; decidedly different and unusually attractive; particulars: Wide cove and cement veranda across front and side. Hard wood floors throughout. Beautifully papered and decorated; enamel ceilings; panel walnut book cases, stone mantel, large buffet in dining room and breakfast room, French doors from both of these rooms to veranda. Large bedrooms; sleeping porch on the second floor can be used as sleeping porches; large den or music room; complete buffet, kitchen with built-in features; fireplace; piped for furnace. W. L. CRAIG, owner, 625-626 Washington Bldg.

FOR SALE—$7000; EASY TERMS.
A beautiful 2-room bungalow in the choice Wilshire district, on a 100-foot boulevard, solid with pretty homes, large lot, 50x181; garage, driveway, all hardwood floors throughout, beautiful panel breakfast and dining rooms, hall, den and large living room, water heater and furnace, mahogany and white enamel finish throughout in every detail, built-in features, imported wall papers. If you want a real home this will please you.
Phone at once for automobile to see
CLARKE REAL ESTATE & INV. CO.,
909 Black Bldg. Fourth and Hill streets.
Phone Main 1294. Fourth and Hill streets.

FOR SALE—

AT A BARGAIN.

My modern 9-room bungalow home situated in the center of a park 11 fine large English walnut trees, palms, and other shrubbery, covering about 2-4 of an acre of ground, and can be bought for $7500; $1500 can be had for all cash, as I need the money badly right now for other purposes. This place is surrounded by strictly high-class residences, on a 100-foot boulevard, car-line, servant's quarters, etc. NO COMMISSIONS for OWNER. 319 South Hill st.

FOR SALE—

BUY CLOSE-IN AND MAKE MONEY.
$4750.
ARAPAHOE NEAR 16TH ST.

6-room modern bungalow, oak floors, built-in bookcases, etc. Glass enclosed rear porch. Size of bungalow 35x65 feet; cost $3500 to build; lot 50x127. Here is a rare opportunity to get a close-in bungalow, but you must act quickly. See Mr. Wright at once, with
KOSTER & PARKER,
234 H. W. Hellman Bldg. A3462; Main 4440.

FOR SALE—

A BARGAIN.

Two new bungalows on 62rd st,
½ block from Moneta ave.
They were built by private parties and they must be sold.
Former price, 5 rooms, $3100; now $2700.
Former price, 6 rooms, $3400; now $2900.
Will take $150 cash and $25 per month.
See GIFFEN, Western Building and Investment Co., 310 I. N. Van Nuys Bldg., Seventh and Spring sts. Home 60195; Main 1273.

FOR SALE—BY OWNER, ON EASY TERMS, NEW, never lived in 6-room bungalow, built by day labor, absolutely high grade materials throughout. Will sell cheap to quick buyer. Oak floors, fireplace, expensively decorated walls, exceptionally handsome electric fixtures, very light rooms, large casement in front, large window in dining room. Absolutely a bargain at $3600, but will sacrifice this at $3250 on easy terms. Owner on premises daily, 9 to 5:30. 3526 SIXTH AVE. West Adams street car to Fourth ave., 2 very short blocks west, half block south.

FOR SALE—BY OWNER.
New 10-room residence, on east front lot, in the high, sightly portion of West Wilshire district, adjoining Windsor Square. House has every modern appointment, five sleeping rooms, maid's room and bath on ground floor, hard water heater, tile bath, hardwood floors throughout, two-story garage, lawn front and rear, flowers, shrubs, etc. Take Motor car, or drive out Wilshire Boulevard. 307 NORTON AVE.

FOR SALE—BUNGALOWS ON 60TH ST.
On July 1, 1912, there was only one house on 60th st., between Hoover and Figueroa; now there are 56 buildings, either completed or in course of construction; it is one of the finest streets in the southwest part of the city. We offer these lots from $2900 to $3250, cash payments; $100 to $500 and monthly installments; $25 to $35 month. We have many other installments on other streets in the city. MATTHEWS & MATTHEWS, 329 Douglas Bldg.

FOR SALE—BY OWNER, AT BARGAIN; NEW 7-room bungalow, in Wilshire district, large, well-lighted rooms; hardwood floors, all latest built-in features; modern in every particular; cement basement, porch, walks and drive; garage and nice lawn; lot 50x150; fenced; complete home; located at 254 S. Gramercy Place. Take Melrose ave. or Fourth and Gramercy car to Third st., drive this week only $6000; terms; house open daily for inspection. Telephone 56020. F. B. GAVIN, 343 Van Ness ave.

FOR SALE—FINEST WILSHIRE RESIDENCE BUNgalow, 7 rooms, sleeping porch on second floor, breakfast room, living-room, (15x28,) finished in mahogany. Splendid elevation, overlooking Wilshire. Worth $7000. For quick sale, fully $1000 below value. See this for $6000.
TROOP or MOREY
With SWANK & LETTON, 339 S. Hill.
Main 3624.
F2624.

FOR SALE—
NEW BUNGALOW, $1500.
$50 down and $15 per month. 3 rooms, bath and screen porch. This is a chance to buy a cozy, little home for less than the cost of rent. It will go quick. Phone R. M. KELSEY, or call 320 Pacific Electric Bldg. Home 10026; Sunset Main 1871.

FOR SALE—CHEAP, ON ACCOUNT OF LEAVING city, modern six-room bungalow in restricted district; three bedrooms, large closets, every convenience; built-in effects, cement cellar and walks, east front, large lot to alley; shade, lawn, flowers, wide parking, close to library and schools; three-minute car service. Will take $1900 to handle, balance $20 per month. Take Grand avenue-West 48th street car. 5007 BUDLONG AVE.

FOR SALE—HOLLYWOOD BUNGALOW, $2000—$150 DOWN—$22.50 PER MONTH.

Five large rooms, large lot, built-in bookcases, buffet, mantel, artistic dealt the kitchen, bedrooms and bath in white enamel. Hardwood floors throughout. Price $2000, $150 cash, and $22.50 per month. This is located in the beautiful Sierra Park on Hudson Drive, mid-way to Pasadena and can be bought for $2250, $150 cash and $25 per month. If you are looking for a home, come, see us or let me take you out to see this today. Phone 10026, Main 1371. R. M. KELSEY, 320 Pacific Electric Bldg.

FOR SALE—
SIX-ROOM BUNGALOW.
This home is located in the popular southwest district and has all the latest built-in features. Hardwood floors, garage, lawn, flowers, good car service, and is priced for a quick turn. Small payment down, and $26.50 per month.
J. C. LONG,
STANDARD BUILDING INVESTMENT CO.,
340 S. Hill st. Main 8077.

FOR SALE—FIVE NEW, WELL-BUILT, MODERN 5-room bungalows, on east side of Santa Fe ave.; just south of Florence ave. Lot 40x150; with fine fruit trees; price only $2500; $50 to $100 cash and $20 to $25 monthly, including interest. Call early for choice; they will all be sold this coming week. MATTHEWS & MATTHEWS, 329 Douglas Bldg., corner Third and Broadway sts.

FOR SALE—WHAT HAVE YOU TO OFFER IN A cheap lot as first payment of a brand-new, strictly modern 6-room bungalow, built right down to the minute. This cottage is very attractive and situated in a very fine renting neighborhood, if you do not care to live in it yourself. Will consider the deal on very easy terms. Will take pleasure in further particulars see F. E. BUNDY, Rooms 1, 2 and 3, 1889 W. Jefferson st. Phone 70429; West 425.

FOR SALE—HOUSES IN SOUTHWEST.
A building company failed and went into the hands of a receiver. The receiver wants to turn the assets into money. He has authorized us to offer 5 five and six-room bungalows at sacrifice sale at $2650 each, $150 or more cash and $25 month. They are worth $3500 apiece, but we will slaughter them. Particulars 4236 SIXTH AVE. West side car to Fourth ave., 2 very short blocks west, half block south.

FOR SALE—BY OWNER, ARTISTIC BUNGALOWS that are known for high class workmanship, located at 1820 and 1852 West 43rd street and 1834 West 41st street. Hardwood floors throughout, disappearing beds, walls beautifully decorated including hand-painted tapestry in forest scenery in dining room, sleeping porch, French dresser, verandas on two sides of house, garage, basement furnace. Builder, G. DOMBROWSKI. Phone for appointment. Sunset Vermont 1412.

FOR SALE—5-ROOM, MODERN BUNGALOW WITH hardwood floors, gas, electricity, complete plumbing and built-in features, on large, level lot; new and artistic; for $2700; $500 cash down, rest, Price $2150, $100 cash, $20 per month, including interest. See me quick if you want to buy good home with your mattress by Monday. E. JONES, 320 Pacific Electric Bldg. Main 1371. Home 10026.

FOR SALE—HOUSE IN SOUTHWEST—
House of 5 rooms, 2 bedrooms, on lot between Figueroa and Hoover sts., with lot 40x126, at only $3250, from reliable party we will accept $1250 to $250 cash and balance monthly installments of $25.00 to $30 month; large discount for greater cash payment. Would accept clear lot as first payment. MATTHEWS & MATTHEWS, 329 Douglas Bldg.

FOR SALE—WILSHIRE HOME—
Beautiful 12-room residence on a sightly corner, finished in hardwoods and old ivory; walls canvas-covered and tinted-decorated in oil; 8 bed chambers, separate servants' quarters and garage for two machines; worth $20,000. Will sell for $15,500; $5000 cash, balance to suit. Apply to OWNER, Main 715; A4254.

FOR SALE—
Very artistic 5-room bungalow, located in Pen-Mar Tract, in the rapidly growing southern part of the city. Only $2850; $300 cash; and nothing for 60 days. Balance to suit.
CHARTER OAK INVESTMENT CO.,
A1374. 907-909 Trust & Sav. Bldg. Main 7251.

FOR SALE—
6-room, residence, two nice lots, large fruit trees, Eagle Rock car line, close in; will sacrifice for $2950. Will make terms to suit.
See Mr. Taylor.
CHARTER OAK INVESTMENT CO.,
A1374. 907-909 Trust & Sav. Bldg. Main 7251.

FOR SALE—ONE OF THE NICEST FIVE-ROOM bungalows in North Wilshire district, fronting 150, cast front, on paved street. This home must be sold including furniture; everything goes; ready to step into. Price $5000, mortgage $3000. Think this if you wish an ideal home. 607 NORTH HARVARD BLVD. 568798.

FOR SALE—7-ROOM BUNGALOW, JUST COMpleted, close in residence neighborhood, everything the latest. If you have $1500 in cold cash the place is yours; it carries a 7 per cent. mortgage of $2800, and is easily worth $4500. No agents. Apply V, box 301, TIMES BRANCH OFFICE.

FOR SALE—MOVING TO IMPERIAL; OFFER 7-room bungalow, oak floors, hand-rubbed woodwork, furnace, everything up-to-date; $6200. Also 2-story 10-room chalet, $8000. Both quality homes at less than surrounding property is offered. PHONE 56783.

FOR SALE—A SACRIFICE, BUNGALOW, NEW, 7-rooms, bath, sleeping porch, outside kitchen and garage; all the latest modern conveniences; hardwood floors, must leave the city at once; don't miss this bargain. Inquire within. 4319 LA SALLE AVE.

FOR SALE—$2175—BUNGALOW HOME, 5 rooms, very cheap, for cash or on easy terms. Must sell quick; built-in features and surrounded by nice homes. McCARTHY CO., Sands Main 1202. 60082.

FOR SALE—PAYMENTS LIKE RENT.
The classiest "ready-to-move-in" five and six-room bungalows, southwest. Price $2650 to $3250. Will take you out in auto any time. Phone VERMONT 3558 or HOME 20111.

FOR SALE—OR EXCHANGE—AT BARGAIN, FURnished or unfurnished, new 6-room bungalow and garage at end of West Adams car line, 1½ blocks south; will take lot, acreage or auto as part payment. Owner, OSTERLOH, R. 7, Box 99D.

FOR SALE—TOMMY'S SPECIAL SNAPS.
5 rooms, furnished, southwest, $3400; terms.
6 rooms, fine corner, Colegrove; $2500.
8 rooms, Manual Arts, $4500.
MARSUT, 441 Douglas Bldg.

FOR SALE—OR EXCHANGE—BEAUTIFULLY FURnished Hollywood home, $27,500. Want improved Alfalfa or walnut ranch in southern California. Must be near a town and first-class. ORCHID AVE., Hollywood.

FOR SALE—OWING TO MONEY STRINGENCY and I am compelled to sell my beautiful 6-room, modern, bungalow for $2950, $1000 cash, balance easy terms. Somebody's snap. OWNER, Phone 1477. 2520 Walton ave.

FOR SALE—A MODERN 6-ROOM BUNGALOW ON A corner in good district W. 11th car. Worth $4500, will sell for $3800 this week, terms $800 cash and $35 monthly. O. F. CONAWAY, 531 Van Nuys Bldg.

FOR SALE—BEAUTIFUL WILSHIRE HOME, 15 rooms, two bathrooms and lavatory, must be seen to be appreciated, worth $20,000. Will sacrifice, terms. OWNER, Phone Wilshire 482.

FOR SALE—$4500, TERMS, CALL 720 NORTH HOBART BLVD. and see the completest, daintiest, new 5-room bungalow; different from all others. Hollywood 1179.

FOR SALE—WILL SACRIFICE $5000 BEAUTIFUL new 7 room bungalow, Hollywood, for $4250, need $800 cash, balance easy terms, no agents. PHONE 10685.

FOR SALE—$50 CASH AND $25 PER MONTH, including interest, will buy new 6-room bungalow, close to car, $2500, near Central ave. A5548; Main 6077. E. R. BROOKS & CO., 347 Douglas Bldg.

FOR SALE—IF YOU WANT TO BUY A STRICTLY up-to-date 7-room bungalow, cheaper than anything ever offered in the southwest, call OWNER, 289-272. Absolute forced sale.

FOR SALE—SNAP; VERMONT SQUARE, ONE 6, one 7-room bungalow, honestly built, elegantly finished; near car, schools. Cash or terms. Ring VERMONT 2144. Auto service.

FOR SALE—BY OWNER, 2 FINE HOMES, ONE 10 rooms, one 12. Modern and finely finished; best location in city. Very low in prices. Call at 607 BERENDO ST., near Wilshire Blvd.

FOR SALE—SNAP, 4-ROOM NEW MODERN HOUSE, screened porch; lot 50x190; close in. Price $1800; $500 cash. High grounds. Homeseekers phone WILSHIRE 2079.

FOR SALE—$2000 NET; REALLY A BARGAIN; 6-room, beautifully situated, residence or income property. Romeo st. near West Adams. Address owner, L, box 279, TIMES OFFICE.

FOR SALE—DOUBLE HOUSE, BEAUTIFULLY FINished, oak and mahogany, 8 rooms to each part; lot 60x170 feet; large garage. 611 WESTMORELAND, between Sixth and Wilshire. Home 556098.

FOR SALE—OWNER MUST SELL 7½-STORY, 6 room, modern, unrestricted; easy terms. VERMONT 3227. No agents.

FOR SALE—
Houses.

FOR SALE—

SIX-ROOM BUNGALOW.

I took this in on a trade and can afford to sacrifice it.
I took it in at a price of $3600, but I can afford to lose $500, and will let it go for $3100.
It is a beautifully finished bungalow, has oak floors, all kinds of built-in conveniences, near car line and in the best part of the city. It is an up-to-date "snappy" house.
$200 cash will handle the deal, balance on easy monthly payments.

ALBERT FARRINGTON,
Phone—Hollywood 1370.

FOR SALE—OWNER—
Attractive new 5-room bungalow in the northwest, one-half block from car, strictly modern in every respect; hardwood floors, built-in bookcases, buffet, large mantel, electric fixtures, combination gas heater. Bedrooms, bath and cabinet kitchen finished in white enamel; casement windows, screens and shades; rear screen porch with stationary wash tub; lot 46x135 fenced. $2700. $100 down, $25 monthly, including interest. This house is exceptionally well built, having the best building material, hardware and plumbing throughout.
BEN F. SCHLEICHER, 1006 Story Bldg.
Phones: 60613 or Broadway 4575.

FOR SALE—
SPECIAL.
$3850.
EIGHT ROOMS AND SLEEPING PORCH, HAND DECORATED AND PAPERED; TWO STORIES, LARGE ROOMS; WILL BE SOLD THIS WEEK AT THIS LOW PRICE. LOCATED IN NORTON WILSHIRE SECTION. OWNER, WILSHIRE 1713.

FOR SALE—BEAUTIFUL 6-ROOM MODERN BUNgalow, expensive electric fixtures and IMPORTED WALL PAPER, beautifully DECORATED, on large corner lot, in the best residential part of PICO HEIGHTS. This was built for a home and not to sell, but unforseen circumstances compel owner to SACRIFICE immediately. Price $5800. Phone 72891. WEST 2216. No agents.

FOR SALE—
$100 DOWN—$20 PER MONTH.
New bungalow just completed by day labor, disappointed party in "TIFFANY PAPER and FIXTURES, ART GLASS WINDOWS. Lawn, sewer, heater and garage, built-up surroundings with lawns all in. No agents. Price $3000.
OWNER, 222 LAUGHLIN BLDG. A5795. M6792.

FOR SALE—FOUR-ROOM CALIFORNIA HOUSE ON large lot, $1200; $300 cash.
Five-room plastered house, on large lot, $1350; $300 cash, near school and yellow car line.
Two 5-room modern bungalows on large lots, $2400 and $2400 each. Terms.
1401 E. 48TH ST.

FOR SALE—IF YOU WANT AN UP-TO-DATE home in the heart of the Wilshire district on the best terms ever offered in this section see the at once.
L. M. HATFIELD,
56753. Third and Normandie. Wilshire 1013.

FOR SALE—GENUINE BARGAIN, 6-ROOM MODERN bungalow, hardwood floors, cement porch and all other built-in features that go with a modern home; price, location right. 2708 W. Jefferson st. For quick sale one price, $3000; terms if desired. PARKES, room 812, L. A. Investment Bldg. A4861.

FOR SALE—
WOULD AN EXCEPTIONAL BUY
in a 7-room bungalow with $1000, balance easy, appeal to you? If so,
See D. H. MAUERHAN,
422 Central Bldg.
Sixth and Main sts. Main 8077.

FOR SALE—
MUST SACRIFICE.
Strictly modern 5-room bungalow, hardwood floors, all built-in conveniences, restricted neighborhood. On 71st near Main. Only $1850. $750 cash, $20 month. Call at FLORENCE AND MAIN. Phone South 696.

FOR SALE—
WILSHIRE HOME.
Never occupied. Has 12 rooms, 3 baths and sleeper. Tahoed mahogany finish. Billiard-room 17x39. Two-car garage. Chauffeur's room. Lot 60x170.
$15,000 cash or terms.
Owner J. M. GORE. Main 1728.

FOR SALE—
New 6-room house, 54th and ff. Andrews. Fine location, sewer, electricity, asphalt street work, parking. One block from car.
$100 down, balance monthly.
J. M. GORE,
Main 1728.

A4203.

FOR SALE—SNAP. $200. DANDY FIVE ROOM, modern bungalow in west end. East front lot, fruit trees; will handle. Actual cost of building, $1400. Am making sacrifice to sell quick. No agents. Address Owner, T, box 336, TIMES BRANCH OFFICE.

FOR SALE—WILSHIRE BUNGALOW, CRAMERT Place, 5 rooms, only $3100, leaving city. This is a real snap.
TROOP or MOREY,
With SWANK & LETTON, 339 S. Hill.
Main 3624.
F2624.

FOR SALE—MODERN 5-ROOM BUNGALOW, LOT 50x127, lawn, fruit trees and flowers, all conveniences, sewer and street work paid for. Price $3000, small cash payment. 1415 W. 37TH ST. Owner, 50870.

FOR SALE—MODERN 5-ROOM BUNGALOW, large lot, with fruit trees, in Highland Park, on hill, with fine view; price $2300; will take suitable auto as part $1000 as part payment. INVESTIGATE, PHONE 29051.

Classified Liners.

FOR SALE—
Suburban Property.

FOR SALE—ALFALFA LAND.

$40 TO $50 PER ACRE.

ONE-TENTH CASH AND TEN YEARS TO PAY THE BALANCE.

SIXTY-SIX MILES FROM LOS ANGELES.

INDEPENDENCE AND WEALTH.

There is no better alfalfa land anywhere in California than this. You can see for yourself that it will grow here.

We think this land is right here in Los Angeles county, only 40 miles from, for one go there in less than one hour, it is so close in.

You must see this land to appreciate it, and here the farmers get the top price for their product because it is on the best market on the Coast.

The soil is a decomposed granite loam, and is especially adapted to alfalfa, and to peaches, Apricots, prunes, plums, apples, berries and vegetables.

That is why this land is selling so rapidly and will be clear to you when you make a search visiting this fast-growing district, see the big fields of alfalfa, stacks of hay, the big well, windmill, gasoline engine and the farmers making money and really doing things.

Don't buy land before you think of getting a dollar into land anywhere else.

EXCURSION SUNDAY.

Special car leaves Southern Pacific depot Sunday at 7:25 a.m. Return time 5:30. Make arrangements early.

PATTON & LONGLEY COMPANY,

Agents. 230 South Hill st. Main 6275.

Sole Agents for Centinela Land Co., Principals.

FOR SALE—
Suburban Property.

FOR SALE—ALFALFA LAND.

$40 TO $50 PER ACRE.

ONE-TENTH CASH AND TEN YEARS TO PAY THE BALANCE.

SIXTY-SIX MILES FROM LOS ANGELES.

INDEPENDENCE AND WEALTH.

There is no better alfalfa land anywhere in California than this. You can see for yourself that it will grow here.

We think this land is right here in Los Angeles county, only 40 miles from, for one go there in less than one hour, it is so close in.

You must see this land to appreciate it, and here the farmers get the top price for their product because it is on the best market on the Coast.

The soil is a decomposed granite loam, and is especially adapted to alfalfa, and to peaches, Apricots, prunes, plums, apples, berries and vegetables.

That is why this land is selling so rapidly and will be clear to you when you make a search visiting this fast-growing district, see the big fields of alfalfa, stacks of hay, the big well, windmill, gasoline engine and the farmers making money and really doing things.

Don't buy land before you think of getting a dollar into land anywhere else.

EXCURSION SUNDAY.

Special car leaves Southern Pacific depot Sunday at 7:25 a.m. Return time 5:30. Make arrangements early.

PATTON & LONGLEY COMPANY,

Agents. 230 South Hill st. Main 6275.

Sole Agents for Centinela Land Co., Principals.

FOR SALE—
Suburban Property.

FOR SALE—200x180, EAST OF RAMONA. WATER piped in rear, about 4 blocks from car. To responsible party will sell at $30 cash and $30 per month. Will divide and sell at $15 cash and $15 per month, or will sell at 1-4 cash, balance in 3 annual payments. Price $1000. Address V, box 566, TIMES BRANCH OFFICE.

FOR SALE—AN ACRE, WITH 5-ROOM HOUSE, partly furnished. Thirty-minute ride on P.E. car. $1950. Close to car line. Small cash payment and balance at $10 per month. Water not to land. Address V, box 418, TIMES BRANCH OFFICE.

Burbank.

FOR SALE—BURBANK, SWELL, NEW MODERN bungalow and ½ acre of family fruit on Verdugo street. Price, $2500, terms $1000 cash or will exchange equity for clear lot. Owner in hospital and must sell at a sacrifice. F. M. BRAVENDER, 305 Grant Bldg. A4068.

Glendale.

FOR SALE—OR EXCHANGE—7-ROOM BUNGALOW, highly improved ground; 150 feet frontage; has lawn, hedge and shrubs; roses, etc.; bird house, lily pond, large pergola, 15 peach trees, six plums, apricots, pears, all kinds of berries; the finest soil to clear. Sale; a beautiful home. 604 LINCOLN AVE., Glendale. Phone Glendale 1032.

FOR SALE—7-ROOM SWISS CHALET, SLEEPING porch, garage, hardwood floors, flowers, fruit, up-to-date, built 9 months. Furnished or unfurnished. Terms if desired. Address L, box 283, TIMES OFFICE.

FOR SALE—NEW AND MODERN 5-ROOM BUNgalow on W. Second st., Glendale. Terms or will exchange for lot as first payment. Call owner, GLENDALE 212-J.

FOR SALE—A BARGAIN. 5-RIG LOTS 82½x160 to alley, east front, corner of Sycamore and Cerrito ave., Glendale. $4000 for a few days. L. D. OLIVER, 203 Grand Bldg. Phone A6064.

FOR SALE—6-ROOM BUNGALOW, TWO MONTHS old, furnished, including piano and new bedding. Leaving Glendale. $3800. Address OWNER, box 74, Glendale.

Monrovia.

FOR SALE—BARGAIN. 25-ACRE ALFALFA ranch, 2 miles from Monrovia and street car; plenty free ditch water; 6-room modern house, good barn; 12 acres in alfalfa; family orchard, etc. Water stock worth $3000. We own this ranch and will sell at a bargain. Everything in first-class condition. If you want a good ranch at a bargain see us. No trades. C. P. DEWITT OR HUGH BLAIR, 413 S. Hill st., Los Angeles.

Inglewood.

FOR SALE—2 ACRES, 5-ROOM HOUSE, BARN, corrals, fine orchard, $2250; terms; also 5-room house, corner lot, close in, $950 cash. WM. FARRELL, 218 Regent st., Inglewood.

HOLLYWOOD—

FOR SALE—LARGE HOLLYWOOD LOT, 80x188 FT., $750 LESS THAN VALUE. MORTGAGE DUE MUST BE PAID. QUICK ACTION. BUYERS OR AGENTS, 240 DOUGLAS BLDG.

TO LET—ATTRACTIVE 3-ROOM FURNISHED BUNgalow, best section Hollywood. Teachers preferred. Telephone HOLLYWOOD 206.

FOR SALE—LARGE LOT ON HIGHLAND, NEAR High School, $500 handles this now. MAIN 3426.

PASADENA—

FOR SALE—OR EXCHANGE—FOR PASADENA lots, 40 acres alfalfa, 5 miles southeast of Ontario. F. W. ALDEN, 425 N. Raymond ave., Pasadena.

FOR SALE—IN SPLENDID N.E. SECTION, 6-ROOM bungalow, and 4-room California house, with 7 lots; will sell part or all for cash or terms. 1053 N. EL MOLINO AVE.

FOR SALE—
Beach Property.

FOR SALE—ONE OF THE BEST LOCATED OCEAN view lots in Ebenezer Beach, $250; half cash, street work paid. Also 50-ft. sell lots on Center st., Manhattan Beach, $250 each, $10 down, $5 a month. ORRIN RICE, 223 Security Bldg. F6322. Beach office, 23d st., Hermosa.

FOR SALE—A BARGAIN. BY OWNER, LOT 10, Block 11, next to Pier avenue, Alamitos Bay. Apply M. G. STUART, 3523½ S. Main st. Phone Main 5650, A2420.

FOR SALE—BARGAIN FOR CASH—TWO OF THE best lots in SEAL BEACH, clear. 711 DELTA BLDG. F2745.

FOR SALE—52 SUBDIVIDED BEACH LOTS, FINE sand and cheapest land on coast, with easy terms. Apply by DECKER CO., 221 W. Fifth st., L. A. city.

Balboa.

FOR SALE—FINE BALBOA BEACH LOT, IN EXcellent location, $650, half cash, balance 1 year at 7 per cent. You can't beat this for a genuine bargain at Balboa. Address owner, M, box 5, TIMES OFFICE.

Manhattan Beach.

FOR SALE—AT MANHATTAN BEACH, SPEEDWAY corner, $625; 2-lot half block from water, 60x70; lot on the Ocean boulevard, overlooking the whole beach, $350; terms $50 down, $10 per month. C. A. DAUGHERTY, Marine ave. (formerly 22nd st.) and Del Rey car line, Manhattan Beach. City phone Main 4100.

Sunset Beach.

FOR SALE—SUNSET BEACH, CREAM OF THE South Coast. Lots one block from ocean from $450, easy terms. Round trip $1.50. Sunday, special excursions. GEO. W. JONES COMPANY, 9417 Hibernian Bldg. A5751; Bdway. 627.

FOR SALE—
Harbor Property.

RELIABLE INVESTMENTS—

We always have bargains in real harbor front property. PERL INVESTMENT CO., Perl Bldg., San Pedro.

Wilmington.

FOR SALE—BUSINESS AND INDUSTRIAL PROPerty, several fine bargains by owners needing money. Lots near Seventh street, improvements, $700, terms. J. W. WEIGHTMAN, 233 Union Oil Bldg. 12420.

FOR SALE—NEW CALIFORNIA COTTAGE, LOT 50x153, 75 chickens, all fenced around, water and chicken houses $1800, terms. Adress A. J. BESSMER, Wilmington.

FOR SALE—
Country Property.

FOR SALE—IN THE SAN GABRIEL VALLEY, 10 miles from Los Angeles, 20 acres, more or less, subirrigated peat land, located in the well-known celery district; produces fine celery, alfalfa, all truck gardening, fine 6-room dwelling, large verandas and family orchard; abundance water. Inquire 1760 W. 24TH ST. Phone 74374.

FOR SALE—20 ACRES OF THE FINEST LAND you ever laid eyes on and at a price that is a guaranteed bargain; close to Los Angeles and near P. E. electric boulevard. Supplied with abundance of water.

See owner, I. A. RINGHEIM, 227 Story Bldg. Home F1941. Broadway 2274.

FOR SALE—BY OWNER, 80 ACRES, 7 MILES from Paso Robles, 3 miles from San Miguel; 2-room house, large barn, 60x90; well and windmill; all fenced; about half level, balance rolling; $2500, $1000 cash, $1000 in 2 years, at 7 per cent. Will take lot or auto for balance. Address 424 ANGELUS COURT. Phone Main 1527. Home A4083. C. M. SMITH.

FOR SALE—1000 ACRES OF THE ARLINGTON Mesa section, acknowledged to be the finest lemon district in the State. Heretofore held back on account of water, which can now be obtained. Deep rich loam soil, free from defects. It's grain farmed now. Price only $100 per acre; terms. See WHIPPLE, 310 Van Nuys Bldg.

FOR SALE — FREE HOMESTEADS — 2,000,000 ACRES.

Deeded lands, $8 to $40 acre; ready for plowing; yields 25 to 60 bushels wheat; finest inland climate; low homeseekers' excursions. Write for literature. IMMIGRATION BUREAU, C. M. & St. P. Ry., Seattle, Wash.

FOR SALE—OR EXCHANGE—180 ACRES NEAR Stockton City, all the soil from good, to better in California; price $25,000. No. 2 property, 40 acres, extra choice buildings, fully stocked, pumping plant, alfalfa; an ideal property; price $5500; 4 grand climate; low homeseekers' excursions. Write for literature. IMMIGRATION BUREAU, C. M. & St. P. Ry., Seattle, Wash.

FOR SALE—LARGE ACREAGE FOR SUBDIVISION or small developed deciduous and alfalfa ranches in the great Sacramento Valley. Correspondence solicited.

THE LEON BIDWELL CO.,

Chico, Butte County, Cal.

FOR SALE—FINE ALFALFA RANCH. THE LOCAtion, the soil, the water supply and the price are right. Here is a property that will make good. O. H. LITTLE, owner, 107 S. Ardmore ave. Phone Wilshire 610.

FOR SALE—EXCEPTIONAL OPPORTUNITY TO SEcure 80 acre choice alfalfa land bargain. A cash story $40 acre on 10 year payments. ROGERS, 603 Citizens National Bank Bldg.

FOR SALE—170 ACRES, LEVEL RICH, ALFALFA land; water conditions good, three miles from town; San Joaquin Valley; $50 per acre, $20 per acre cash, one-third trade, balance terms. See BLANEY, 430 W. Sixth st. Main 2832. F4144.

FOR SALE—20 ACRES IN COACHELLA VALLEY near Indio, deep rich loam soil, Price $100 per acre. Very easy terms. See WHIPPLE, 310 Van Nuys Bldg.

FOR SALE—10 ACRES VERY CHOICE LAND, TWO miles from Huntington Beach, $350 per acre; 10 per cent. down, 5 per cent. quarterly. JOHN J. HAMILTON, 205 Union Oil Bldg. Phones, Main 8417, F7625.

FOR SALE—EAST ALTADENA FOOTHILL SECtion, 7½ acres all in bearing fruit, adjoining high class improvements. Price $1500 per acre. It's a genuine bargain. See WHIPPLE, 310 Van Nuys Bldg.

FOR SALE—40 ACRES RICH, LEVEL PRAIRIE land in Central Florida. Do Soto county, citrus fruit and truck land. Price $800 per acre. $800 for quick sale; $600 cash, balance on time. I. H. MOORE, 324 S. Spring st., Room 425.

FOR SALE—ALFALFA LAND WITH 125 INCHES water in famous Porterville, Alfalfa district, 140 acres or part. Now under cultivation, second crop since 2710 per acre. Terms, to trade. OWNER, 515 S. Virgil ave., Los Angeles. Phone 54576.

FOR SALE—LARGE OR SMALL RANCHES NEAR Ontario, the city that charms." WILLARD FALL, Ontario.

FOR SALE—GREATEST SNAP EVER OFFERED, 40 acres, $250. Perfect title. If you want to make money investigate this. JESSE THOMPSON, 420 Mason Bldg.

FOR SALE—
Country Property.

FOR SALE—

WHAT MORE COULD YOU ASK

THAN THE MANY ADVANTAGES WHICH WE OFFER YOU IN OUR

NORTH WHITTIER HEIGHTS

ORANGE, LEMON AND AVOCADO LAND SUBDIVISION.

The property is located only 16 miles from Los Angeles. It is immediately accessible to two transcontinental railroads, the county good roads boulevard, and the County Supervisors, with the Whittier Board of Trade, have appropriated sufficient funds to complete boulevard from the city of Whittier through "Turnbull Canyon" and the North Whittier Heights property to the Pomona boulevard.

The soil is a deep, rich sediment or loam. The drainage conditions and foothill protection are such that the property is immune from damaging frosts and winds, and the water conditions are the best. And last, but not least, this future trans-continental empire lies at an elevation of 400 to 1250 feet above the sea, high enough to be free of heavy fogs but close enough to the ocean to be open to the trade winds for the cooling sea breeze, and just think, from a home here among these encircling green-clad foothills, one can see the grand panorama of the San Gabriel and Sierra Madre mountains from Old Baldy to the Verdugo Hills, and can look down on the "world famous" Sun Gabriel Valley with its many beautiful homes and prosperous cities.

We will sell either unplanted lands or young groves planted to either oranges, lemons, grapefruit or avocado trees, and on easy terms if desired. We will also contract to have our orchard experts care for groves if desired.

Now is the time to secure a choice location. Be an "early bird" and buy ahead of the new boulevard. Map mailed free for you. Descriptive folder and map of Southern California free.

EDWIN G. HART,

Manager and General Sales Agent,

Rooms 917-923, Union Oil Bldg.

Seventh and Spring streets. Los Angeles.

Phones—10421, Main 2006.

FOR SALE—

BANK YOUR DOLLARS

WITH

MOTHER EARTH!

Where the finest boulevard and electric line in the west means rapid and careful development, where over $2,500,000 has already been sold, where shrewd business men are buying 10 and 15-acre farms and country homes.

Suburban Acres have returned millions in profits—and NOW right at the opening of the Panama Canal, these little farms should net fortunes.

FOR A SHORT TIME

AT THESE ACREAGE PRICES.

$372 AN ACRE UP.

EASY PAYMENTS OVER 4 YEARS.

If you have bought Hollywood lands 10 years ago, you would NOW be rich. Buy Manhattan Beach 5000-footage NOW. Increase that is sure to follow the quick selling up of this close-in-valley. The last of five acreage tracts near the boulevard. Own 5 acres and grow fruit and vegetables and raise chickens. Each ben will lay $1 to $1.50 annually, while your trees are growing. Come out with us and see for yourself. Do not wait until you have to go miles from the city. See where 200,000 trees were planted this spring. Our autos make several trips daily.

JANSS INVESTMENT COMPANY,

611-613 South Hill st.

Home 10345. Phone. Broadway 2468.

FOR SALE—

THREE

OF THOSE TRACTS

HAVE ALREADY BEEN SOLD.

TO MEN WHO KNOW.

VALENCIA HEIGHTS.

Has just been placed on the market, with plenty of water.

It is the last available orange and lemon land that is absolutely frostless; it will soon be gone.

ADJOINS COVINA.

The city among the orange groves.

Only forty-five minutes from this city, with frequent trains.

A tract of this land will make you independent in a few years.

You can buy it on very easy terms.

Call or phone and arrange for a trip of inspection.

See JEROME REYNOLDS,

With UNRUH & KAUFFMAN, Owners,

716 Trust and Savings Bldg.

Main 3087.

F5894.

FOR SALE—

BIG BARGAIN.

SAN FERNANDO VALLEY.

15 acres, level, near the county good roads boulevard, just north of Burbank; adjoining property $500 per acre. Price $175 per acre.

15 acres, level, good soil, especially fine for deciduous fruits; price $225 per acre. Terms.

20 acres gilt-edge lemon land; A1 soil; absolutely frostless; price $250 per acre. Terms.

20 acres, on county "good roads" boulevard, at upper end of the valley. Absolutely A1 lemon or orange land. Nothing finer in the county at any price. Price $325 per acre. Terms.

Owens River water will be available for irrigating purposes within the next few months. These prices are for quick sale only. Investigation well worth your while.

THE G. H. A. GOODWIN COMPANY,

502-4 Central Bldg., 6th and Main.

Phones—F3160, Main 7859.

FOR SALE—

$300 START YOU.

NORTH LANKERSHIM ACRES.

GOOD SOIL. FINEST WATER.

Before 1920, the market basket of Los Angeles must hold the food for 1,000,000 people. The land, with the water to irrigate it, will gather golden profits. Now is opportunity. Buy the rich North Lankershim Acres—with valuable water stock free. Seven miles—half miles from the city and near electric road.

Grow peaches, apricots, melons and vegetables. Big crops and a dandy income. $200 an acre and more; small payment down—balance easy. Come in and talk it over with us. Our machines are at your service.

JANSS INVESTMENT COMPANY,

611-613 South Hill st.

Phone. Broadway 2468.

Selling Agents for North Lankershim Land Company.

FOR SALE—

CHOICE 10 ACRES.

Level, sandy loam soil, 9 miles, 3 blocks from the finest boulevard in the world; 230 feet frontage, and directly in line with the great Los Angeles aqueduct.

This land can be bought for $325 an acre, on easy terms; land across the street sold at $500 an acre.

Believe it or not deciduous fruit or walnut land in California. Similar soil with 6-year-old Satsuma plum orchard in same district valued at $1500 per acre. Located near schools, churches, best transportation furnished by two electric lines, and two steam railroads. Right in the water zone.

Better make appointment to look this over. G. S. REYNOLDS, Home 10845, 611 S. Hill st. Broadway 2468.

FOR SALE—

JUST BEING PUT ON THE MARKET.

15,000 acres, irrigated farm land, gravity water system. No charge for water. Good markets, great good towns, railroad division point, good schools, telephones and a fine, healthy climate. $100 per acre, one-third cash, balance in 14 years at 6 per cent. Excursions Wednesday and Saturday.

NEECE-EVERETT COMPANY,

410 Black Bldg.

FOR SALE—

$2500

$250 CASH—$250 YEARLY.

6 per cent. interest on deferred payments.

10 acres of choice land, close to a thriving town on the railroad and boulevard; abundance of water now on the land; near Los Angeles.

This is a bargain and if you want it you had better inquire today.

REALTY-JANES CO.,

Home 10026. Main 1971. 220 Pacific Electric Bldg.

C. H. MacGinnis,

Sales Manager.

FOR SALE—20 ACRES 9 MILES EAST OF MERCED City, facing Main road, ½ mile from station and town; best business, school, social facilities. Underground concrete pipe irrigation system, inexhaustible water supply developed; electrically driven pump. Water costs about $3 an acre a year. Strictly A-1 land, rich deep gelsoil, no alkali or hardpan. Price $2000, $600 cash, no further payment until fall of 1916, balance in 8 equal annual payments; interest 7 per cent. Write or call VERNON J. HARLOW, 217 I. A. Investment Bldg. Home 10377, Main 5650.

FOR SALE—

5 acres at $300 per acre, 7½ miles from city limits, on one of the finest and cheapest water systems in southern California; near electric car and boulevard. Call me up and make arrangements to see property. I will take you out in my machine. G. W. JONES, 611 S. Hill st. Home 10845. Broadway 2468.

FOR SALE—
Country Property.

FOR SALE—

INCOME RANCH.

40 acres fine soil, all improved, 24 acres in 5-year-old walnuts, 10 acres alfalfa, interset to oranges and lemons, sweet potatoes, corn, fine crop of beans; 25-h.p. pumping plant, with 100 inches of fine water; also domestic well and windmill; house, barn, implements, horses, cow, chickens, wagons, good family orchard; in fact, everything is complete and is paying 6 per cent. net on the price asked. Price is $800 per acre, which is $250 under the value of adjoining property. Mortgage $6000, long time. This property is 2 miles from Anaheim and 1 mile from the Santa Ana electric line, and will stand the closest investigation. Can give very reasonable terms. Might take some trade. See F. P. CARRERRE, with ALVEY INVESTMENT CO., 216 Security Bldg. Main 2482. F4162.

FOR SALE—

Have 5 acres and 50-foot town lot in thriving San Joaquin Valley town for sale. Land is in heart of irrigation district, with worlds of water. For quick sale, $900, small cash, payment and monthly payments.

J. Y. BLAIKIE, 901 Story Bldg. Broadway 24.

6005.

FOR SALE—800-ACRE RANCH 25 MILES SOUTHwest of Fresno, fenced and cross-fenced, 2 miles from shipping point. Good soil and level. Ditch water as well as pumping plant. Also about 6 feet, 100 acres alfalfa. 2 pumping plants, houses, barns, etc. This is a fine property, soil is good for alfalfa, peaches or grapes. Adjoining properties held at $150 to $250 per acre. Will take small payment down, balance long time at 6% per cent. Price $125 per acre. Could use $10,000 loans to Los Angeles or close by. Address GM, box 251, TIMES BRANCH OFFICE.

FOR SALE—IMPROVED 80-ACRE FRUIT AND ALfalfa ranch, 2 miles from Tulare, fenced and cross-fenced to 8 fields; 25 acres of alfalfa, 20 acres cleared, ready for alfalfa, fine pumping plant, 160 inches of water. Proposed state highway close to ranch. Price $150 per acre; $2000 cash, balance on terms to suit. Act quick if you want this. For particulars write R. P. CODDINGTON, R.F.D. No. 2, Box 62, Tulare, Cal.

FOR SALE—160 ACRES IN ALFALFA AND CORN to fine condition; 6-room modern house, well equipped, pumping plant and price; water, barn, sheds, corrals, etc. Near McFarland, San Joaquin Valley. Everything included at $250 per acre. A big money maker.

See MR. SHANNON,

THE KYLIE-GRUBER REALTY CO.,

605 Story Bldg.

FOR SALE—ALFALFA LAND THAT IS ALFALFA land, a deep alluvial sandy loam soil, abundance of water, ditch and artesian; free from alkali or hardpan. Will sell in 10, 20, 40 or 80-acre tracts. Prices and terms are right. Now if you are looking for good alfalfa land, write and give me your name and address. I will be pleased to call on you and give you all the information you desire. Address L, box 272, TIMES OFFICE.

FOR SALE—OR TRADE—ABOUT 500 ACRES OF well located land; adjoining a thriving railroad center of three railroads. Suitable for development, colonization, and or, cheap townsite lots. Address owner, L, box 277, TIMES OFFICE.

FOR SALE—OR EXCHANGE—5 ACRES, TWO squares from city limits Porterville, 3½ acres Legan Mammoth and Wilson blackberries, 100 trees choice fruits, 75 grape vines, 5-room California bungalow, chicken corral. More profitable than oranges. $5000; mortgage $1500. J. S. PHILLIPS, 822 st. 66th st.

FOR SALE—5 ACRES WITH WATER, ABSOLUTELY FROSTLESS, on Pacific Electric and Santa Fe; Meal home conditions. Easy terms. Owner, A. B. McDAVID, 2307 E. 2nd st.

FOR SALE—100 ACRES OF LAND IN GOSHEN, Cal. Address M, A. CHAPMAN, Hanford, Cal.

Antelope Valley.

FOR SALE—LAND BUYERS' SPECIALS. ANTElope, Coachella Valley lands, easy terms. Come at once for maps. W. M. WANTLAND, 436 Grosse Bldg. Broadway 1020. 65816.

Santa Cruz.

FOR SALE—RANCHES, HOMES, ACRES. FREE list. WILSON BROS., Santa Cruz, Cal.

FOR SALE—
Northern and Eastern Property.

FOR SALE OR EXCHANGE—FOR SOUTHERN CALIfornia property. 320 acres Phelps county, near Rolla, Mo.; new railroad surveyed adjoins land; $10 per acre, assume mortgage $10,000 at 6 per cent. now on land. Write B. H. BUCKER, Rolla, Mo.

SAN JOAQUIN VALLEY—

FOR SALE—OR EXCHANGE—AN OPPORTUNITY of a lifetime to get a home from 20 to 200 acres in the San Joaquin Valley, with only a small payment down, improved or unimproved, first-class water rights; 200 acres highly improved all to alfalfa, 1000 head of dairy stock, horses and implements of all kinds; will take ranch property to the value of $10,000 to $20,000 in Southern California. See owner, at 225 BYRNE BLDG. 7th & McKinley.

FOR SALE—A SNAP. 160 ACRES NEAR McFARland, choice land, price only $32.50, $1950 cash, balance 5 years. JOHN BUPP, 601 Security Bldg. F4980.

FOR SALE—AT BARGAIN, 140 ACRES IN FAmous Mussel Slough country, fine orchard, alfalfa land, good buildings, implements, abundant water. Address J., box 98, TIMES OFFICE.

IMPERIAL VALLEY—

FOR SALE—

40 acres, all fine stand of alfalfa; good house; $500 worth of improvements. This is A1 in every respect. Will take clear home, Glendale preferred, up to $3500; no more. Balance cash or mortgage back.

Also have a special price for few days on 160-acre assignment near Imperial Junction.

For exchange, 220 acres, fully water stock, fine soil, all bordered, ready for crop. Price $90 per acre. Owner will accept clear property full value or part, on cash basis. A chance to double your money.

F2790—R. E. JAUMAN—Main 2790. 217 Wright & Callender Bldg.

COACHELLA VALLEY—

FOR SALE—COACHELLA VALLEY LANDS, ONLY expert information on county. Daily and weekly excursions. J. S. WEBB & CO., 1016 Wright & Callender Bldg., Los Angeles. R. Thompson Weldon, Thermal, Cal.

FOR EXCHANGE—WE HAVE SOME CHOICE LAND in Coachella Valley, well located, good water conditions, to exchange for Los Angeles. C. E. ADAMS, JR., 411 Grosse Bldg. F7305.

FOR SALE—DATES ARE GETTING RIPE NOW. It is a good time to look over Coachella Valley. See me for lands on easy terms.

F7305. C. E. ADAMS, JR., 411 Grosse Bldg.

GOVERNMENT LAND—

VICTOR VALLEY LANDS—

Victor Valley, the great pear and apple land country, 100 miles from Los Angeles. See our list of snaps in Victor Valley. Fine communities, railroads, abundance of water from wells, $2.50 to $25 per acre. Call for folder. Ask about excursions. Don't fail to get list of bargains.

CALIFORNIA LAND AND WATER CO.,

"The Center of Optimism,"

60619. 423 Van Nuys Bldg. Main 5190.

WE CAN SHOW YOU THE BEST GOVERNMENT land in California, available under the Homestead or Desert Land Act. Land is level, no alkali, and you can see the water yourself. Shown by automobile Wednesday and Saturday. NEECE-EVERETT CO., 410 Black Bldg.

VICTOR VALLEY LANDS. $175 WILL LOCATE you on a 160-acre homestead, close to station. Water about 75 feet. Rich agricultural land. Also several relinquishments cheap. Call 630 CHAMBER OF COMMERCE.

I CAN LOCATE YOU ON GOVERNMENT LAND where water can be had for $10 per acre, on time. Can only locate a few at this price. Where can you beat this in California? Phone Wilshire 2415. JOHN A. CRAWFORD, 2307 Bonita st.

FOR SALE—RELINQUISHMENTS AND ASSIGNments of government land under proposed irrigation project, Riverside county. $10 L. A. INVESTMENT BLDG.

CAN SHOW THREE CONNECTING SECTIONS, FINE ground, water close to surface, Victor Valley, open filing. Address L, box 268, TIMES OFFICE.

ORANGE AND LEMON GROVES—
For Sale, Exchange, Wanted.

FOR SALE—SACRIFICE, THIRTY ACRES 20 miles from Los Angeles, on paved boulevard, March, 1913; ten acres bare land; all completely piped with concrete pipe lines. Building improvements; two small houses, barn, complete electric pumping plant; abundance of water. Situated in Lindsay, Tulare county, California. Selling price $16,000 cash. This place will stand most rigid investigation. For particulars address P.O. BOX 628, Lindsay. Sole owner, no agents.

FOR SALE — IF YOU WANT AN ORANGE OR chard for a home or investment, see my 17½ acres in Duarte, price right. ADDISON H. HULL, Duarte.

FOR EXCHANGE — BEST TEN-ACRE ORANGE grove in Corona. $2000 crop on trees. Price $16,000; cash. Want city or unimproved acreage to $15,000. CALL 28445.

FOR SALE—PRODUCTIVE ORANGE AND LEMON groves. Advice with experts; 28 years successful grower. 406 TRUST AND SAVINGS BLDG.

FOR EXCHANGE—BEST 10-ACRE ORANGE GROVE in Corona, $2000 crop on trees, $18,000 clear. Want city to $15,000 or less. PHONE 28445.

FOR SALE—
Poultry Ranches.

FOR SALE—CHICKEN RANCHES, CHEAP, TWO acres land, all kinds fruit trees, four-room house. Rent $10. Apply 9TH AND LA GRANGE, Santa Ana, Cal.

HOTELS-LODGING HOUSES—
For Sale, Exchange, Lease, Wanted.

TO LEASE—TWENTY ROOMS MODERN IN every way, running water in bedrooms, furnace heat, etc. Fully equipped for first-class boarding house, furniture for sale, terms. 2716 S. GRAND AVE.

FOR EXCHANGE—72-ROOM DOWNTOWN HOTEL, value $10,000, clear, for unincumbered acreage. Will give cash difference of $2000 if necessary. Address G, box 268, TIMES OFFICE.

HOTELS-LODGING HOUSES—
For Sale, Exchange, Lease, Wanted.

FOR EXCHANGE—34-ROOM APARTMENTS, $40000. 5-room flat, good furniture $525
Country hotel, 42 rooms, for exchange $5000
100-room hotel, for exchange $10,000
Exchange, hotel, 70 rooms $5500
Hotel, 90 rooms, best in Los Angeles $7500
50-room, wants bungalow $3000
28 rooms, near Broadway and 3rd $4500
54 rooms, best corner on Main $9000
32 rooms, new, apartments, pay $3200
12,000 PLACES FOR SALE NOT ADVERTISED.
20 rooms, near Hamburger's $2000
42-room transient $4000
40 rooms, exchange $3000
12 rooms, paying $500
35-rooms on the hill, exchange $3000

LIST YOUR RANCH WITH DECKER.

H. C. DECKER, 452½ S. Broadway, cor. 5th.

FOR SALE—

25 ROOMS—SPECIAL ATTENTION—READ.

On Spring st., running water in all rooms, large and all outside, one floor; house filled; furniture like new, large halls; rent only $5 per room; lease 4½ years. If you want a nice clean place down town here is your chance. Act quick. Price $3000, terms.

ALVEY INVESTMENT CO.,

216 Security Bldg. Main 2482.

F4162.

FOR EXCHANGE—SOME OF THE BEST OCEAN lots, lots where prices are rapidly advancing, for a well furnished hotel, city or country, or an apartment-house well located with not less than 50 rooms, modern. Address owner, room 311 CENTRAL BLDG., corner Sixth and Main sts., Los Angeles.

WANTED—THE LEASE AND FURNITURE OF THE best hotel or apartment house that can be had for $2000 cash or $800 or $500 and good equity in bungalow or cash and good real estate or highly improved ranch, as part payment. Three and other offers are waiting; let us know what you have. F7063. Broadway 817. MORGAN REALTY CO., 302 Lankershim Bldg., Third and Spring.

FOR SALE—ONE OF THE BEST HOTEL BUSINESS district, long lease at $6 per room. Price $10,000, clear. Want L. A. property or acreage near. Bargain. Owner leaving city. WOODRUFF-GRIFFITH CO., 1002 L. A. Inv. Bldg. F7603, Main 1696.

WANTED — HAVE CLIENT WITH CASH; WANT furniture and lease of a first-class apartment house from 30 to 40 rooms, from owners only, south or Westlake district preferred. Act for MR. BLAIR.

P. J. HUMMEL & CO.,

423 Central Bldg. Main 2561. F5304.

FOR LEASE—UNFURNISHED,

45-room hotel, owner has decided to lease same at very reasonable rent, building is modern in every detail, ready for furniture in about 2 weeks, 10-year lease and liberal terms to responsible parties. See BRUNK, 615 Exchange Bldg.

FOR SALE—ONE OF THE BEST PROPOSITIONS IN a 40-room rooming house, to be run in the city; rent only $175. Good lease. Always full. Will sell on small payment down, balance monthly. L. WOOD, 204 Currier Bldg.

FOR SALE—24 ROOMS, CORNER, BRICK BUILDing, rent $85, net clear $150 month. This is best location, money maker; sell cheap for cash. Owner going back their country. 620 MAPLE AVE.

FOR SALE—HOTEL, 31 ROOMS, CHEAP, ON ACcount of sickness; no better place in the city to make good money; near Arcade dept. PHONE 14048.

WANTED—HOTEL ABOUT 50 ROOMS, ON WEST side, close in, modern place, for equity in Harbor lots, $2700, might assume small payments. Owners only. F5076.

WANTED—100-ROOM HOTEL. WE HAVE CLIENT wanting modern hotel, built at or walking distance, west side, preferably on the hill. Class C building. Address L, box 275, TIMES OFFICE.

WANTED—FROM OWNER, 12-ROOM ROOMING house, with cheap rent, show me your bargain. I'll buy it. No agents. Address V, box 202, TIMES BRANCH OFFICE.

FOR SALE—OR EXCHANGE—16 ROOMS NEW furniture, good lease, west side, close in. Want clear lot, cash, or payments. J. GREEN, 1020 Van Nuys Bldg. F1580, Main 7790.

FOR EXCHANGE—Lot 50x175, on WEST ADAMS st., near Normandie; equity $2500, for rooming or apartment house to $3000. FOX & CO., 302 Story Bldg.

FOR SALE — 9-ROOM ROOMING HOUSE, FINE furniture, 2-year lease, corner location; $100 down, balance on time. OWNER, Broadway 6820.

FOR SALE—BIG BARGAINS, 50-ROOM APARTMENT house, only $3500; 17-room rooming house, only $650. SAN PEDRO STREET REALTY CO., 812 San Pedro st.

FOR SALE—9 ROOMS, GOOD FURNITURE, CLOSE in, rent $35; income $75; outside rooms. A bargain; $475. Call 752 W. SEVENTH ST.

FOR SALE—$2500, HALF CASH, BUYS 28 ROOMS, close in, rent $105; lease two years. 742 BILLINGSLEY & WARNER, 304 Hollingsworth Bldg.

FOR SALE—MY HOUSE OF 25 ROOMS, WILL SELL cheap for owner and save commission. Phone HOLLOWAY 2204.

FOR SALE—OR EXCHANGE—15-ROOM ROOMING house, long lease, low rent. Call at once, 321 S. BROADWAY.

FOR SALE—RESTAURANT AND ROOMING-HOUSE, splendid location, fine business, reasonable for quick sale. Address H, box 231, TIMES OFFICE.

FOR SALE—$3000 BUYS THE BEST ROOMING-house in San Bernardino. Address MRS. M. E. BUCK, 540 3rd st., San Bernardino, Cal.

FOR SALE—FURNITURE OF 12 ROOMS FOR investment or house. Make an offer. Call F7714.

FOR SALE — GOOD TRANSIENT ROOMING house. 515½ S. MAIN ST.

APARTMENT HOUSES—
For Sale, Exchange, Lease, Wanted.

FOR SALE—

$360,000.

HUNTLEY APARTMENTS

1207 W. THIRD ST.

New, concrete 3 and 4-story building; finished in hardwood, except partitions and kitchens, which are painted white; two automatic passenger elevators; every room an outside room; streets two sides and alley two sides; 2 blocks from car; between two 160-acre assignment near Imperial Junction.

For exchange, 220 acres, fully water stock, fine soil, all bordered, ready for crop. Price $90 per acre. Owner will accept clear property full value or part, on cash basis. A chance to double your money.

F2790—R. E. JAUMAN—Main 2790. 217 Wright & Callender Bldg.

COACHELLA VALLEY—

FOR SALE—COACHELLA VALLEY LANDS, ONLY expert information on county. Daily and weekly excursions. J. S. WEBB & CO., 1016 Wright & Callender Bldg., Los Angeles. R. Thompson Weldon, Thermal, Cal.

FOR EXCHANGE—WE HAVE SOME CHOICE LAND in Coachella Valley, well located, good water conditions, to exchange for Los Angeles. C. E. ADAMS, JR., 411 Grosse Bldg. F7305.

FOR SALE—DATES ARE GETTING RIPE NOW. It is a good time to look over Coachella Valley. See me for lands on easy terms.

F7305. C. E. ADAMS, JR., 411 Grosse Bldg.

GOVERNMENT LAND—

VICTOR VALLEY LANDS—

Victor Valley, the great pear and apple land country, 100 miles from Los Angeles. See our list of snaps in Victor Valley. Fine communities, railroads, abundance of water from wells, $2.50 to $25 per acre. Call for folder. Ask about excursions. Don't

Classified Liners.

FOR EXCHANGE—
Country Property.

FOR EXCHANGE—

VERY DESIRABLE ACREAGE.
25 MINUTES FROM BROADWAY.

Piece consists of trifle over five acres, 200 ft. from car line and adjoining property on which a $30,000 building is now under construction. Price $10,000, mortgage $2500. Will take clear city improved or vacant, and might accept property with small mortgage.

NEIWENDER-LACLAIRE CO.,
603 H. W. Hellman Bldg.,
Sole Agents.

FOR EXCHANGE—
H. STANLEY BENEDICT.
253 S. Hill st.
Phones: Home 60296. Main 2888.

FOR EXCHANGE—AN 18-ACRE NAVEL ORANGE grove, tree 1 year old, on State Highway, 3 miles west of Riverside, on high ground; $3000 cash will handle. Cement ditches. Water costs $20 per year. This grove is in a high state of cultivation and has been well fertilized. Price $10,000. Wants to trade for lots. Address CH, box 826, TIMES BRANCH OFFICE.

FOR EXCHANGE—
1000 ACRES.
$30 Per Acre.
Covered with oak timber worth $25 per acre, which will almost pay for the cost of the land; good for figs, almonds, olives, or grapes, which will grow without irrigation in this locality; however, water can be had at from 20 to 60 feet. Price $30 per acre. Want Los Angeles or vicinity.
H. STANLEY BENEDICT,
253 S. Hill st.
Phones: Home 60296. Main 2888.

FOR EXCHANGE — 20 ACRES, NEAR GARDEN Grove, with water; price $5000; want city or beach to about ¼. Call OWNER, 28445.

FOR EXCHANGE—
Eastern and Northern Property.

FOR EXCHANGE—3000 ACRES, RICH, LEVEL Cowlitz Valley land. We will furnish with this land a 10-year LAND VALUE GUARANTY BOND, issued by the Federal Guaranty Co., (capital $2,500,000), guaranteeing the buyer against loss of any part of his investment.
Will exchange all at $40 per acre, clear, or $50 in broken sections. Want clear property to full value, Chicago, St. Louis or Kansas City. May assume some.
Call and investigate. See MR. KNOWLES, 515 Security Bldg.

FOR EXCHANGE—3000-ACRE IMPROVED RANCH, Hodgeman county, Kansas, $40,000. Want Southern California alfalfa land preferred. Five homes, Portland, Oregon, $6000; want home here. Apartment-house, Long Beach, $25,000; want stock ranch. What have you in Long Beach for Los Angeles? The WYATT INVESTMENT CO., 108-105 E. Third.

FOR EXCHANGE—SEVERAL CINCINNATI RESidence properties, well rented, $40,000, subject to incumbrances. Will assume on local.
J. C. GREEN,
Main 7790. 1029 Van Nuys Bldg. A1580.

FOR EXCHANGE—YOU OKLAHOMA FELLOWS look. 5-room plastered house, on corner lot, Maple Heights, with modern conveniences, $2500, clear; will accept Shawnee, Okla., to $1500 as first payment. Write W. E. BROOKS, 127 N. Bell, Shawnee, Okla.

FOR EXCHANGE—MODERN 10-ROOM DOUBLE house, corner, Spokane, rented. Price $5500, clear. Want lot here for flats, equal value. Will not assume. Address T, box 462, TIMES BRANCH OFFICE.

FOR EXCHANGE—$9000, CLEAR PROPERTY FOR good equity in beach house. Have (3 houses) one 8-room and two 3-room cottages in town Delaware, Ontario County, Cal. See WHIPPLE, 310 Van Nuys Bldg.

FOR EXCHANGE—500 ACRES, ARKANSAS, PART by under cultivation; small incumbrance on part. Box Los Angeles; what have you? WETZELL, 2978N.

FOR EXCHANGE—QUICK EXCHANGES, EASTERN for California property. See LEVITT, 704 O. T. Johnson Bldg.

FOR EXCHANGE—7-ROOM MODERN RESIDENCE, Pasadena, $5000; mortgage $1600. Want 4- to 6-A. bungalow, will assume. See LEW W. COLLINS, 614 H. W. Hellman Bldg.

FOR EXCHANGE—245 ACRES, MICHIGAN, GOOD improvements, orchard, $4500. Want house here to $3500, or good lots. McIVER, 116 W. 17th, city.

FOR EXCHANGE—I CAN EXCHANGE YOUR EASTern property for California. KNOWLES, 515 Security Bldg., corner 5th and Spring.

FOR EXCHANGE—
Real Estate Miscellaneous.

FOR EXCHANGE—MODERN FLATS, W. WASHington district; income $120 month; $13,500; mtge. $4000.

920 acres, finely improved ranch, 250 acres in bearing fruits; railroad runs through the property; clear value $150,000; town on property.

45 acres in walnuts and oranges, 10 miles from city; fine water system, stock and implements; $45,000; mtge $10,500. 5 per cent.

70 acres, finely improved, all in alfalfa, close in, value $50,000; mtge. $13,500; want apt. house. See Myers, with
PACIFIC REAL ESTATE AND BONDS CORPORATION
00506. 324 Black Bldg. Main 2161.

FOR EXCHANGE—DECKER IS HEADQUARTERS.
50-room apts., must go $1000
24-room flats, stch, good offer $750
42 rooms, apts, good pay $3800
12 rooms, fine transient $1200
100 rooms, you want this $9000
6-room bungalow, ex. for drug store $5000
7-room bungalow, San Diego, ex. L. A. $4200
6-room house, Hollywood, large lot $4500
5 acres, city water, highly improved $5000
7-room bungalow, beautiful location $6000
20 acres, Ontario, ½ in peaches $3000
11 acres, Fontana, ex. for good cash $1000
8 lots, double corner, highly improved $3000
10 acres, improved, San Joaquin Valley $4000
H. C. DECKER, 452½ S. Broadway, Rooms 6-7.

FOR EXCHANGE—I WANT A 6 TO 8-ROOM house, prefer furnished, in good neighborhood, for which I can give in part payment some of the choicest lots in Boulevard Heights, close to Pico and near the ocean. Or will accept from 3 to 5 improved acres near car line, and part in some of these lots. Price of property, $6000, subject to commutation on the coast, and prices are rapidly advancing. Surf bathing, still-water bathing and boating, good fishing and duck hunting, and the finest climate in the coast. Owner, room 311, CENTRAL BLDG., corner 6th and Main sts.

FOR EXCHANGE—NEW 50-ROOM APARTMENT, leased for $400 per month; fine location. 640 acres, Imperial county.
50 lots, S.W., street work in and paid for. Want eastern for any of the above. Have many other first-class California properties for clear eastern. P7516, Exchange Dept. M. 9526.
LONG BEACH IMPROVEMENT CO.,
504 I. A. Inv. Bldg.

FOR EXCHANGE—
MONTROSE APARTMENTS.
New apartment-house of 24 rooms, price $19,000, will exchange for ORANGE GROVES, LAND, BUNGALOWS or LOTS to about $12,000.
222 LAUGHLIN BLDG. A5705; Main 6792.

FOR EXCHANGE—6 LOTS, CLEAR, WANT BUNgalow up to $5000. Price of lots $6000. Also have property, improved and vacant, up to $120,000, to exchange for ranch of equal value. Would build. LUHRLINGER, 406 Story Bldg. Main 4007, F3798.

FOR EXCHANGE—BUFFALO RESIDENCE PROPerty subdivision, $6000, clear.
C. GREEN,
Main 7790. 1029 Van Nuys Bldg. A1580.

FOR EXCHANGE—10 ACRES IN ORANGE, $18,000 clear; 20 acres walnut land, $9000; mortgage $4500; want city. Call OWNER, 2944.

FOR EXCHANGE—10 ROOMS AND STORE, SUITable bakery, grocery, Lankershim. Easy payments or what? 326 W. 49TH PLACE.

FOR EXCHANGE—GOOD SUBURBAN PROPERTY and ranch acreage in exchange for active building stocks. H. LOEWENTHAL, 335 Security Bldg.

FOR EXCHANGE—BEN WHITE WILL EXCHANGE your property. 304 BRYSON BLDG., Second and Spring. Member L. A. B. of E.

FOR EXCHANGE—OWN CITY LOTS NORTHWEST and secured paper; want Home Makers and Los Angeles EQUAL values. Telephone OWNER, 59131.

FOR EXCHANGE—I MATCH ANY TRADE, LARGE or small, in farm or city property, in any State. J. A. KING, Room 1, Lyon Bldg., Riverside, Cal.

BUSINESS INVESTMENTS—

FOR SALE—ONE-HALF INTEREST IN OLD-ESTablished real estate business; one member of firm retiring; to one of ability and ambition will make an attractive proposition; thorough investigation invited; office consists of suite of three nicely furnished rooms, fire desks, typewriters, etc., and automobile. For appointment address J, box 159, TIMES OFFICE.

FOR INVESTOR — I HAVE SEVERAL RELIABLE tenants for the livest townsite in Southern California. Would you take 10 per cent. per year on a gilt-edged investment with rapid increase in values? Address T, box 332, TIMES BRANCH OFFICE.

OWN PATENT WITH EXCEPTIONAL MERIT. UNcontrollable money-making proposition. Want man with money for manufacturing same. Have working model. Address T, box 500, TIMES BRANCH OFFICE.

I NEED $5000 TO COMPLETE AN AMUSEMENT enterprise that offers excellent returns. I can make you an exceptional offer if you have this amount; money's free. OWENS, 425-6-7 J. W. Hellman Bldg.

YOUNG BUSINESS MAN WILL INVEST $2500 IN manufacturing business that has merit and will stand investigation. NEWMAN STRAND, 1115 Hollingsworth Bldg.

BUSINESS CHANCES—
Of Many Kinds Unclassified.

FOR SALE—½ INTEREST MOVING PICTURE theater $1500; must have money at once; snap. T. W. JOHNS, 125 S. Main st.

FOR SALE—ONE OF THE BEST SALOONS IN the city. VON BERGEN, 827 Higgins Bldg.

FOR SALE—THE 3 SISTERS RESTAURANT, FINE business, good location. 165 N. SPRING.

FOR SALE — CONFECTIONERY AND FOUNTAIN business. Hollywood. HOLLYWOOD 1600.

FOR SALE OR EXCHANGE—CITY TIMES ROUTE, 700 subscribers. Owner, 913 S. BROADWAY.

BUSINESS CHANCES—
Of Many Kinds Unclassified.

K. KENNY & CO., 619 South Spring st. (Entrance through Times Branch Office.)
Offer the following business investments:
$12,000—SALOON MEN, ATTENTION.
We have a handsomely fitted up place; long established; fine poolrooms connected; the whole clearing $500 per month.
$2200—GARAGE, FIRST-CLASS, VERY CENTRAL, doing a large business.
$3500—HOTEL, 40 ROOMS, OCEAN PARK. Clearing $400 per month; always sure. Best reasons for selling.
$8000—FUEL AND FEED BUSINESS DOING A trade of $40,000 per annum; clearing $2500 per month.
$3000—PARTNER WANTED, FIRST-CLASS poolroom, cigar, large business; full value. Located South Broadway.
$3500—GROCERY AND MEAT MARKET. Choice location, southwest; trade $125 per day.
POOLROOM, A GREAT BARGAIN. Sure to clear $2500 per annum; best location.
$1200—RESTAURANT, clearing $250 per month. Good location; a bargain.
$1600—PARTNER, STEAM LAUNDRY, clearing $400 per month. This is a sure business.

PARTNER WANTED in a grand manufacturing business that is today clearing $500 per month. More capital required to fill orders. Full proof.
$10,000—PARTNER WANTED TO TAKE charge of the cash department and business end of a well-established manufacturing business, clearing $10,000 per annum. Money to be used in the business for its extension. Kept by present owner 15 years. He is a grand mechanic and only needs help in the country of wonderful resources and ideal climate, into which the first railroad is now building. All inquiries will be answered by the HUMBOLDT PROMOTION AND DEVELOPMENT COMMITTEE, Eureka, Cal.

$1000 TO $2000, WILL GIVE YOU ONE-THIRD to one-half interest in progressive real estate firm, mostly interested in farm lands subdivision; this is a first-class opportunity, managed by one who was formerly sales manager for one of the largest real estate corporations in Southern California. Call at 201 BLACK BLDG.

WE WANT CAPABLE MACHINIST WHO HAS brains, ingenuity, hustle and cash to put into a manufacturing enterprise; making patented auto parts and accessories; three million pairs of one of our patented articles placed on cars this year; opportunity unexcelled, congenial and interesting for right man. Pay and share profits. MR. JONES, 401 Van Nuys Bldg.

GROCERY AND MEAT MARKET, CHEAP RENT, 5-year lease, sales $115 daily guaranteed. Price invoice $2000. This just listed and a good one.
FOOLROOM, NEAR-BY TOWN, cheap rent, clearing net $500 and over monthly, 6 tables; equipment up-to-date. See particulars.
E. T. GEORGE, 218 Mercantile Place.

GROCERY AND MARKET, BEST BUY IN CITY. Week's sales $175 daily, all cash; invoice about $3500. Might consider terms. Open to investigation. If you are looking for good opening, see our representative, MR. THOMPSON, 407 Security Bldg.

WILL PAY SPOT CASH FOR STOCKS OF CLOTHing, gents' furnishings, shoes, dry goods, etc. Money advanced on consignments of merchandise. See me before selling. SAMPSON, 409-10-11-12 Countable Bldg., Los Angeles. Phone A4954, Main 278.

FOR SALE — GROCERY STORE, MONROVIA, death of proprietor necessitates immediate disposal. Established 20 years, a bargain if taken soon. Location, modern stock and fixtures. Will sell at invoice and give good terms. Splendid offer. Address MRS. E. BLACK, Monrovia, Cal.

FOR SALE—CEMENT PLANT, FULLY EQUIPPED with Keller-Thomason Mfg. Co.'s pipe forms; new irrigation district. For further particulars inquire of CEMENT PIPE AND BRICK CO., Central Point, Or.

RESTAURANT AND LUNCH COUNTER.
"A Snap." Don't buy old, run-down place when you can start brand new store conducted by stairway with 50-room hotel, no competition in neighborhood. 1008 E. 4TH ST. Take E. 4th st. car.

PHOTOGRAPHER—
Good opening for right man in growing new town. Should be in position to invest and live there. Inquire 1118 S. HILL ST.

FOR SALE — GROCERY IN SOUTHWEST SECtion of the city, old established business; clean stock; modern up-to-date fixtures. Auto delivery. Cash sales average $90 daily. Address L, box 270, TIMES OFFICE.

WANTED—IF YOU HAVE $1500 AND CAN PLACE in business at once, will give one-third interest in business. It is a corporation and no wild cat scheme. Address T, box 580, TIMES BRANCH OFFICE.

BIG SACRIFICE, CONFECTIONERY STORE AND fountain, close in, cheap rent; must sell this week; highest offer takes it. For particulars PHONE 52717.

WANTED—MAN OR WOMAN WHO HAS SOME ready money for safe investment; big money making proposition; money secured by land. Address P, box 475, TIMES BRANCH OFFICE.

GROCERY, $4500; DOING $100 DAILY BUSINESS; same owner, 8 years, but wish to retire; will consider city or close in acreage. LARSON, 318 Grant Bldg.

WANTED—MOVING PICTURE THEATER PARTner with $5000; will pay 7 per cent. and share profits; theater seats about 900. See DEAN, 423 San Fernando Bldg.

WANTED — $10,000 ADDITIONAL CAPITAL IN new successful building company; to some one who can help finance will make liberal inducements. Address T, box 51, TIMES OFFICE.

FOR SALE—CAFETERIA AT LONG BEACH, NEW equipment, fine room, lease 2½ years at very low rental. Price $4000. Will consider exchange. Address VL, box 122, TIMES OFFICE.

FIRST-CLASS BEER BOTTLING PLANT FOR SALE, established trade, fine brand of beer. Very reasonable terms. Address J, box 234, TIMES OFFICE.

BAKERY FOR SALE—ONLY ONE IN ARIZONA town, with large pay roll, splendid money-maker, cash business. Price $2200, part terms. Address VL, box 120, TIMES OFFICE.

FOR SALE—DO YOU WANT TO PURCHASE THE best cash grocery in the city? If so inquire Credit Dept., HAAS, BARUCH & CO., Second and Alameda.

DANDY CORNER GROCERY WITH 3 LIVING-rooms in rear, doing $40 day, will give anyone trial that means business. 1203 E. 56TH ST. Take Central ave. car.

FOR SALE—A $2000 STOCK OF LADIES' AND gents' furnishing store. Address J. C. FUNK, Ontario, Cal.

AUTO TRUCK AND TRANSFER BUSINESS IN THE best town in Southern California. Might exchange. Address BOX 488, Corona, Cal.

JEWELRY MFG. SHOP AT A BARGAIN; BEST OPportunity for a jewelr to become independent. Room 312, BROADWAY CENTRAL BLDG.

FOR SALE—KOSHER MEAT MARKET, FINE IN-come, lease; must be sold quick; reason sickness. Address L, box 278, TIMES OFFICE.

BUSINESS CHANCES—
Of Many Kinds Unclassified.

FINE OPPORTUNITY FOR HIGH CLASS MAN IN GROCERY BUSINESS.

New brick building in new town, 12 miles from Los Angeles, big territory to draw from.
H. M. ALLAN, A3010.
508 Grant Bldg. Main 4500.

MEAT MARKET, MAIN ST., RENT $15, DOING $1000 monthly, complete equipment, best buy in city, $1400, trial.
CONFECTIONERY, southeast, rent $25, doing $700 monthly, (40,000 fountain,) latest equipment, owner there six years; $2400.
See F. C. SIMPSON, 202½ S. Broadway.

FOR SALE—MY GENERAL MERCHANDISE STORE at inventory. Groceries, hardware, grain, etc. Fine location, suburbs Los Angeles. Large growing territory. Doing from $90 to $95 per day. Will inventory now about $14,000. Am sick, unable to look after it. For particulars call 720 E. 10TH ST.

FOR SALE—GENTLEMEN'S TOGGERY, NEW AND up-to-date, best location, best local and suburban trade. Prefer to sell half interest to man who can manage. I don't need money, but need good man; see owner, 612 S. MAIN.

FOR SALE—
Grocery store doing a fine business, stock and fixtures less than 1 year old, building is 40 ft. front, white glazed brick, fine location, the only grocery store in this city; about to enlarge and extend his business, and wants a plain sensible man to take charge of the cash and credit department. Sure to clear $7500 per annum. Money to be invested in the business.
$7000—SPLENDID GENERAL STORE.
Consisting of dry goods, notions, crockery, etc., etc. Doing large and profitable business, located in progressive town, within 30 miles of this city. Will give a bargain.
$2000—PARTNER WANTED, GRAND CHANCE. A first-class store business on South Spring st. Established 15 years, doing a cash trade of $30,000 per month; clearing $500 per month during dullest season. Due to the present owners is leaving the city, remaining party is one of our best-known business men; has a grand business, and wants only a good steady ordinary business man as a partner. Will teach him the business.

DRY GOODS MEN ATTENTION.—We have a first-class investment. Business $50,000 per annum; located in most prosperous town in Arizona. Will be sold right, and on terms to responsible parties.

For any of the above businesses see
K. KENNY & CO., 619 South Spring st.
(Entrance through Times Branch Office.)

REAL ESTATE OPPORTUNITIES—
Business men and women will find the following lists will pay well in Culver City—"the livest town in California." SPECIAL INDUCEMENTS to all who desire permanent paying locations.

Bakery	Garage
Bank	Grocery
Bookstore	Gents'-Furnishings
Barber	Hardware
Billiard Hall	Jewelry
Bowling alley	Laundry
Cafe	Lumber Yard
China Store	Meat Market
Confectionery	Millinery
Dentist	Moving Pictures
Dry Goods	Music Store
Druggist	Newspaper
Delicatessen	Plumber
Electrician	Planing Mill
Florist Shop	Shoe Store
Feed Store	Soft Drinks
Furniture Store	Tea Room
Garage	Tailor

Call Today.
HARRY H. CULVER COMPANY,
Second Floor, Culver Bldg.
Culver City. 9th and Hill. Main 8045.

FOR SALE—
$250—Cigar, fruit and barber shop.
$250—Restaurant, $28 per day; snap.
$325—Rooming-house, 11 rooms; Hill; close in.
$500—Grocery goods and grocery.
$700—26-room apt., lease, $3.85 per room.
$825—Jewelry and precious stones.
$1000—Fruit and grocery, center of city.
$1750—Confectionery and candy kitchen.
$2000—Hardware, Moneta ave., cut for cash.
$2500—One grocery, north end, $60 day.
$4000—Only dry cleaner in Hollywood.
$5000—Machinery supply and mfg. business.
The above is only a small sample of what we have. We would be glad to show you the entire list.

EDW. C. CRIBB CO., 709 S. Hill.
Ask for Clark.

CAN SHOW YOU THE FINEST
CAFE PROPOSITION
in new fast growing town, 12 miles from Los Angeles. Have plan worked and will appeal to you.
R. M. ALLAN, A3010.
508 Grant Bldg. Main 4500.

A LAND OF OPPORTUNITY.
Humboldt county, the least developed in California, offers splendid opportunities for investors and homeseekers. Men and money are needed for dairying, small fruit growing, truck farming, poultry and apple raising. This country of wonderful resources and ideal climate, into which the first railroad is now building. All inquiries will be answered by the HUMBOLDT PROMOTION AND DEVELOPMENT COMMITTEE, Eureka, Cal.

$1000 TO $2000, WILL GIVE YOU ONE-THIRD to one-half interest in progressive real estate firm, mostly interested in farm lands subdivision; this is a first-class opportunity, managed by one who was formerly sales manager for one of the largest real estate corporations in Southern California. Call at 201 BLACK BLDG.

WE WANT CAPABLE MACHINIST WHO HAS brains, ingenuity, hustle and cash to put into a manufacturing enterprise; making patented auto parts and accessories; three million pairs of one of our patented articles placed on cars this year; opportunity unexcelled, congenial and interesting for right man. Pay and share profits. MR. JONES, 401 Van Nuys Bldg.

GROCERY AND MEAT MARKET, CHEAP RENT, 5-year lease, sales $115 daily guaranteed. Price invoice $2000. This just listed and a good one.
FOOLROOM, NEAR-BY TOWN, cheap rent, clearing net $500 and over monthly, 6 tables; equipment up-to-date. See particulars.
E. T. GEORGE, 218 Mercantile Place.

GROCERY AND MARKET, BEST BUY IN CITY. Week's sales $175 daily, all cash; invoice about $3500. Might consider terms. Open to investigation. If you are looking for good opening, see our representative, MR. THOMPSON, 407 Security Bldg.

WILL PAY SPOT CASH FOR STOCKS OF CLOTHing, gents' furnishings, shoes, dry goods, etc. Money advanced on consignments of merchandise. See me before selling. SAMPSON, 409-10-11-12 Countable Bldg., Los Angeles. Phone A4954, Main 278.

FOR SALE — GROCERY STORE, MONROVIA, death of proprietor necessitates immediate disposal. Established 20 years, a bargain if taken soon. Location, modern stock and fixtures. Will sell at invoice and give good terms. Splendid offer. Address MRS. E. BLACK, Monrovia, Cal.

FOR SALE—CEMENT PLANT, FULLY EQUIPPED with Keller-Thomason Mfg. Co.'s pipe forms; new irrigation district. For further particulars inquire of CEMENT PIPE AND BRICK CO., Central Point, Or.

RESTAURANT AND LUNCH COUNTER.
"A Snap." Don't buy old, run-down place when you can start brand new store conducted by stairway with 50-room hotel, no competition in neighborhood. 1008 E. 4TH ST. Take E. 4th st. car.

PHOTOGRAPHER—
Good opening for right man in growing new town. Should be in position to invest and live there. Inquire 1118 S. HILL ST.

FOR SALE — GROCERY IN SOUTHWEST SECtion of the city, old established business; clean stock; modern up-to-date fixtures. Auto delivery. Cash sales average $90 daily. Address L, box 270, TIMES OFFICE.

WANTED—IF YOU HAVE $1500 AND CAN PLACE in business at once, will give one-third interest in business. It is a corporation and no wild cat scheme. Address T, box 580, TIMES BRANCH OFFICE.

BIG SACRIFICE, CONFECTIONERY STORE AND fountain, close in, cheap rent; must sell this week; highest offer takes it. For particulars PHONE 52717.

WANTED—MAN OR WOMAN WHO HAS SOME ready money for safe investment; big money making proposition; money secured by land. Address P, box 475, TIMES BRANCH OFFICE.

GROCERY, $4500; DOING $100 DAILY BUSINESS; same owner, 8 years, but wish to retire; will consider city or close in acreage. LARSON, 318 Grant Bldg.

WANTED—MOVING PICTURE THEATER PARTner with $5000; will pay 7 per cent. and share profits; theater seats about 900. See DEAN, 423 San Fernando Bldg.

WANTED — $10,000 ADDITIONAL CAPITAL IN new successful building company; to some one who can help finance will make liberal inducements. Address T, box 51, TIMES OFFICE.

FOR SALE—CAFETERIA AT LONG BEACH, NEW equipment, fine room, lease 2½ years at very low rental. Price $4000. Will consider exchange. Address VL, box 122, TIMES OFFICE.

FIRST-CLASS BEER BOTTLING PLANT FOR SALE, established trade, fine brand of beer. Very reasonable terms. Address J, box 234, TIMES OFFICE.

BAKERY FOR SALE—ONLY ONE IN ARIZONA town, with large pay roll, splendid money-maker, cash business. Price $2200, part terms. Address VL, box 120, TIMES OFFICE.

FOR SALE—DO YOU WANT TO PURCHASE THE best cash grocery in the city? If so inquire Credit Dept., HAAS, BARUCH & CO., Second and Alameda.

DANDY CORNER GROCERY WITH 3 LIVING-rooms in rear, doing $40 day, will give anyone trial that means business. 1203 E. 56TH ST. Take Central ave. car.

FOR SALE—A $2000 STOCK OF LADIES' AND gents' furnishing store. Address J. C. FUNK, Ontario, Cal.

AUTO TRUCK AND TRANSFER BUSINESS IN THE best town in Southern California. Might exchange. Address BOX 488, Corona, Cal.

JEWELRY MFG. SHOP AT A BARGAIN; BEST OPportunity for a jewelr to become independent. Room 312, BROADWAY CENTRAL BLDG.

FOR SALE—KOSHER MEAT MARKET, FINE IN-come, lease; must be sold quick; reason sickness. Address L, box 278, TIMES OFFICE.

BUSINESS CHANCES—
Wanted and Miscellaneous.

WANTED—HAVE SOME MONEY TO INVEST. Would like a working interest in a tailoring business, ladies' tailoring preferred. Have had small experience. Write full particulars and state facts, if it looks good will investigate. Address L, box 219, TIMES OFFICE.

WANTED—5-ROOM MODERN COTTAGE ON 30TH street, near Vermont; exchange for grocery stock and fixtures, about $1500 to $2500, from the owner only. CHAS. SEELSBINDER, 1220 West 30th st. West 3352.

WANTED—GROCERY STORE; WE CAN FIND two buyers, how people arriving daily. Call or telephone or write, price, rent, etc. Don't delay. MR. THOMPSON, 407 Security Bldg. Telephone Broadway 4962.

WANTED—TO BUY WORKING INTEREST IN ESTablished wholesale or manufacturing business. Office experience. No attention without particulars. Owners only. Address K, box 145, TIMES OFFICE.

WANTED—GROCERY, APARTMENT OR HOTEL, IN exchange for highly improved ranch, 34 acres; price $7000; rare opportunity. See MR. THOMPSON, 407 Security Bldg.

WANTED—TO PURCHASE; PRIVATE PARTY WILL invest ten to twenty thousand dollars in a good paying laundry; no agents. Address L, box 200, TIMES OFFICE.

WANTED—HAVE DESIRABLE CITY REALTY, EXperienced services for acceptable partnership established earning business. PRINCIPAL, 6185 Pasadena ave., city.

WANTED — WILL INVEST $500 TO $5000 IN straight business. Address confidential proposals to L, box 278, TIMES OFFICE.

BUSINESS CHANCES—
Wanted and Miscellaneous.

WANTED—GROCERY TO $3000 FOR CASH AND equity in well improved ranch. LARSON, 318 Grant Bldg.

WANTED — HAVE MANY PROSPECTIVE PURchasers and sellers. See VON BERGEN BUSINESS CHANCE EXPERT, 827 Higgins Bldg.

WANTED—TO BUY A GOOD CIGAR STAND. VON BERGEN, 827 Higgins Bldg.

SWAPS—
All Sorts.

FOR EXCHANGE—WANT PERSONAL PROPERTY in exchange for $1850 equity in three Alhambra lots. Bank loan $350 each, runs 2 years. I can use furniture, carpets, piano, or automobile. Will take anything that will save me from paying interest and taxes. Address S, box 500, TIMES BRANCH OFFICE.

FOR EXCHANGE—GOOD OPPORTUNITY TO GET a first-class business chance and real estate office; good furniture, good location; desks rented more than pay rent. Would be a sacrifice at $500. Must go away. Will exchange—what have you to offer? Address M, box 20, TIMES OFFICE.

FOR EXCHANGE—CAN'T CONTINUE WITH MY payments on new 5-room bungalow on Vermont car line. $500 already paid in. Will trade for Victrola or auto and little cash. Address T, box 359, TIMES BRANCH OFFICE.

FOR EXCHANGE—$200 EQUITY IN 22,480 SQUARE feet of ground, south of Hawthorne. Hard up and must turn. Cheap for cash or will exchange for what have you? Address T, box 368, TIMES BRANCH OFFICE.

FOR EXCHANGE—EQUITY IN CHOICE LOT AT West Newport Beach, near the ocean, for tailor-made high-grade clothing, for lady or gentleman. Address owner, Room 311, CENTRAL BLDG., corner 6th and Main sts.

FOR EXCHANGE—WHAT WILL YOU GIVE IN exchange for one or twenty lots at end of West Adams car line? Street work all in and paid for. Will deliver clear if necessary. Address S, box 511, TIMES BRANCH OFFICE.

FOR EXCHANGE—WHAT HAVE YOU GOT TO trade for my equity in 4 lots right at the main part of the city? Make offer. 102 S. SPRING, Room 205. Campbell.

FOR EXCHANGE—WHAT HAVE YOU FOR MY equity of $175, in ½ acre at Hawthorne, near car, would sell for $20 and $20 per month. VERMONT 3272.

FOR EXCHANGE—WANTED, WILL TRADE CASH REGISTER for Roll Top Desk, office furniture, typewriter or what have you? See what we have at 204 S. LOS ANGELES ST.

FOR EXCHANGE—100 SHARES M. H. B. STOCK for alfalfa seed, diamond or what? Address room 12½ 124 N. BIG A VE., Los Angeles, Cal.

FOR EXCHANGE—$1—DOLLAR TAXICAB CO—$1. Will trade automobile hire for several different things; what have you to offer.

FOR EXCHANGE—HAVE A NUMBER OF THINGS to swap. What have you? Address L, box 281, TIMES OFFICE.

FOR EXCHANGE—OLD VIOLIN FOR HORSE, COW or what? 4354 SUNSET BLVD. Phone 59526.

MONEY TO LOAN—
Real Estate and Improvements.

TO LOAN—
$60,000.
7 per cent. net.
This is private money which we can loan in sums of $5000 or more.
$60,000.
7 per cent. net.
WALTER E. BROWN, Main 1302.
A5067. 537 Bradbury Bldg.

TO LOAN—
CHEAP MONEY QUICK.
Any amount on city or country property. Serve your interest by getting in touch with us.
Wm. J. Johnson, Loan Dept.,
FRANK D. TATUM & CO.,
Main 176. 621 Title Insurance Bldg. F2135.

TO LOAN—
CASH WAITING! Want to place amounts of $500 to $30,000, city or country property. Lowest rates. Quick action.
A4827. MOYER & GILBERT,
Main 5474. 202 H. W. Hellman Bldg.

MONEY LOANED—
on city
vacant
and improved property.
F. M. WELLS, 705 Union Oil Bldg.
Main 1173.

TO LOAN—MONEY FOR CITY AND COUNTRY. REASONABLE RATES. YOUR INTERESTS PROTECTED. CRIBB CO., 709 S. HILL ST. PHONES 12210, MAIN 4040. THE HOUSE OF SERVICE.

BUILDING LOANS MY SPECIALTY.
$1000 to $20,000 at 6, 7 and 8 per cent.
MONEY FURNISHED FOR ANY KIND OF BUILDING.
C. GOULD,
728 Story Bldg.

WE HAVE 7 SUMS RANGING FROM $15,000 TO $70,000 that we are anxious to place on improved city property.
ESTES & ARNOLD, Main 4905.
1101 Trust & Savings Bldg. A3409.

MONEY TO LOAN—
$1600 to $35,000.
Prompt service—Moderate charges.
CHAS. I. BAXTER, Snowball-Sullivan Co.,
208 I. W. Hellman Bldg. F4918, Main 3907.

MONEY TO LOAN—
BATLY BROS., 926 Security Bldg.
Phone F6926.

$200 to $250,000 TO LOAN ON REAL ESTATE and other good securities at current rates.
McCONNELL & IRVINE,
311-12 Douglas Bldg. Established 1898.

MONEY LOANED ON REAL ESTATE, LISTED stocks, bonds and on personal security; notes and commercial paper bought. TRADERS' EXCHANGE, 225 Bryson Bldg. Bdwy. 5199, A5502.

TO LOAN—$500 TO $100,000 ON IMPROVED CITY real estate. We finance building loans, any amount. FRYE & HOWLAND, 412 Consolidated Realty Bldg. A5195.

WE HAVE MONEY ON HAND TO LOAN ON GOOD real estate security; no red tape. M. D. McGREGOR, Mgr. Loan Dept., David Barry & Co., 716-719 Hibernian Bldg.

QUICK FIRST AND SECOND MORTGAGE LOANS; want first mortgage applications quick for $10,000, $8500, $5000 and $2500. MORTHLAND, Union Oil Bldg. Both telephones.

TRUST DEEDS, SECOND MORTGAGES AND REAL estate contracts bought; also first mortgage loans made. A. B. SHRIVER, 505 Union Oil Bldg. A3540. Main 5099.

TO LOAN—$50 to $500, SHORT LOANS, FIRST or second mortgages, contracts, trust deeds, no commission on time expired, quick action. DAVIDSON, room 444 Citizens' National Bank Bldg.

FIRST AND SECOND MORTGAGE MONEY ON hand, private funds; reasonable rates. CLARLES RAKEFORD, 207 Grant Bldg., Fourth and Broadway, 10 to 3.

TO LOAN—$45,000 IN SUMS TO SUIT AT CURrent rates. Agents or owners submit your loans. SOUTHERN CAL. INVESTMENT COMPANY, 416 Laughlin Bldg. A1645; Bdwy. 4475.

IF YOU HAVE MONEY TO LOAN OR WANT TO borrow money on A No. 1 real estate, city or country, fist it with me. 616 CHAMBER OF COMMERCE BLDG. Broadway 2107; A5427.

BUILDING LOANS; LOT MUST BE CLEAR OR nearly so. WESTON BUILDING COMPANY, 607 Lankershim Bldg., 126 W. Third. Main 2643.

TO LOAN—$5000 ON IMPROVED PROPERTY AT 8 per cent.; will loan all or part of that amount. Apply FILHOL, 407 International Bank Bldg. Main 1505; Home 10345.

$200, $500, $500 AND $1000 TO LOAN AT 8 per cent., on city and suburban property. Also three good loans for larger amounts. R. M. CAMPBELL, 641 Chamber of Commerce. A5026.

TO LOAN—$13,000 TO $15,000 AT 7 PER CENT., on city property, or 8 per cent. on close in country property. No brokers please. Call in person at 514 SECURITY BLDG.

TO LOAN—$2000 TO $2500 AT 8 PER CENT. ON improved residence or income property. Phone F2244. LOS ANGELES FINANCE CO., 705 Trust and Savings Bldg.

TO LOAN—$1500, $2500, 7 PER CENT. CITY improved; $12,000, 8 per cent., country, improved. F. P. PATTEE, 515 Trust and Savings Bldg. Main 1107; 65525.

MONEY LOANED ON REAL ESTATE, $300 TO $10,000, in any amount.
FRED J. TOOLE,
A4180. 1021 Trust & Savings Bldg. Bdwy. 1508.

TO LOAN—$1500, $1000, $2000. FIRST MORTgage, city improved. Principals only. PHONE 74490.

TO LOAN—THIS WEEK $2000, $3000 AND $3500. Call immediately. MR. FERGUSON, 227 Merchants Trust Bldg.

HAVE $80,000 OR $35,000 TO LOAN 3 TO 5 years at 7 per cent. on close in city. Address L, box 81, TIMES OFFICE.

TO LOAN—$150,000 OR LESS, 7 PER CENT., ON downtown business property; no apartments. Address TR, box 282, TIMES OFFICE.

TO LOAN—$900 ON GOOD CITY FIRST MORTgage, money in bank. CHANDLER, 624 I. W. Hellman Bldg.

TO LOAN—$1000, $2000, $2500, ON CITY PROPerty and $5000 on ranch. Money waiting. CHAFFEE, 417 Lissner Bldg.

MONEY TO LOAN AT CURRENT RATES ON CITY property. MORTGAGE SECURITIES CO., 1029 California Bldg., Second and Broadway.

MONEY TO LOAN AT CURRENT RATES ON CITY property; MORTGAGE SECURITIES CO., 1029 California Bldg., Second and Broadway.

FARNSWORTH BROS. MAKE LOANS ON REAL estate. Building loans a specialty. 1027 VAN NUYS BLDG. F1270. Main 4095.

MONEY TO LOAN—R. W. POINDEXTER, 409 Wilcox Bldg., loans on real estate. Special attention to building loans.

PRIVATE MONEY, 6 AND 7 PER CENT.; CITY OR country and building loans. LOCKHART & SON, 731 H. W. Hellman Bldg. A2776. Main 4285.

MONEY TO LOAN WITHOUT COMMISSION, $2500, $1750, $1000, $900; 7 per cent. Address L, box 221, TIMES OFFICE.

MONEY LOANED; WANT APPLICATIONS—
Quick action. Property inspected same day.
GEO. A

Classified Liners.

THINGS ON WHEELS— All Sorts.

Automobiles.

WE HAVE FOR SALE SEVERAL HIGH-GRADE CARS SUCH AS PEERLESS, PIAT, CHADWICK, AND MATHESON SIXES.

CARS THAT COST FROM $4000 TO $7000 ARE NOW OFFERED AT FROM $2000 TO $3500.

REMEMBER

THAT A HIGH-GRADE USED CAR, MADE OF HIGH-GRADE MATERIALS, IS BETTER THAN A NEW CAR OF ANOTHER MAKE.

ANY NEW CAR IS WORTH ONLY THE ORIGINAL PRICE. BUT A HIGH-GRADE USED CAR OFFERS MUCH GREATER VALUE FOR THE MONEY INVESTED. GET THE LOGIC OF THIS!

PHONE F2875 OR MAIN 5068

AND ARRANGE FOR A DEMONSTRATION

IN ANY OF THE ABOVE CARS.

LOCOMOBILE COMPANY OF AMERICA,

PICO AT GRAND.

RESULT! CADILLAC CARS ARE BACKED UP BY our guarantee; thousands of Cadillac owners in California will gladly tell you what our guarantee means. It is the best guarantee ever placed on a car.

DON LEE, 12TH AND MAIN.

1912 MITCHELL, 5-PASSENGER, "36," FULLY equipped, with all oversize new tires; best cash offer today.

W. F. PIPHER & CO., Pioneer Motor Car Brokers, 1218-1220 South Main street. F5388, Main 6531. Get the Right Place, Between 12th and Pico.

AUTO TIRES! AUTO TIRES!! AUTO TIRES!!! 500 Auto Tires, Slightly Used. All sizes, oversizes, clinchers and detachables. Give us a call and we can show you how you can save one-half on your mileage by using one of our tires for $3 to $12. According to size and condition. AUTO TIRE STORE, 711 S. Olive st. Main 8314. Also lamps, prestolite, lamps, tubes and supplies.

LATE 1913 MITCHELL LIGHT SIX, 5-PASSENger, foot like new, equipped with glass front, speedometer, top, mud covers, shock absorbers, demountable rim, extra rim, detachable tires, extra tires and tubes, tools, pump, jack and skid chains. Party leaving city and will sacrifice. Price $1150. Auditorium. Phone 22700.

1913 MODERN FURNITURE OF 6-ROOM FLAT, for sale cheap from Broadway, or will sell flat for rent. Inquire at 833 W. 24TH ST.

FOR SALE—AUTOMOBILE $200 EQUITY IN Chickering piano for $100 cash. PHONE 10-B, Sierra Madre.

FOR SALE—FURNITURE, COMPLETE FURnishings of 10-room house, including piano, Victrola and Edison machine, Persian rugs, etc. Will sell at a sacrifice. Call 1000 W. 23RD ST.

FOR SALE—MODERN FURNITURE OF 6-ROOM flat, for sale cheap from Broadway, or will sell flat for rent. Inquire at 833 W. 24TH ST.

FOR SALE—1912 OVERLAND 4S, 5-PASSENGER, fully equipped; motor trimmed and in perfect mechanical condition. This is a high, powered car for easy riding. Runs smoothly and quietly. It is fully guaranteed. Most offer takes it. Automobile Clearing House Assn., 1029 S. Broadway.

$150 TODAY, BUICK, 5-PASSENGER, ALL IN EXcellent shape; 40 quick.

W. F. PIPHER & CO., Pioneer Motor Car Brokers, 1218-1220 South Main street. F5388, Main 6531. Get the Right Place, Between 12th and Pico.

FOR SALE—$1250 OVERLAND 4S, 5-PASSENGER, fully equipped; motor trimmed and in perfect mechanical condition. This is a high, powered car for easy riding. Runs smoothly and quietly. It is fully guaranteed. Most offer takes it. Automobile Clearing House Assn., 1029 S. Broadway.

$150 TODAY, BUICK, 5-PASSENGER, ALL IN EXcellent shape; 40 quick.

W. F. PIPHER & CO., Pioneer Motor Car Brokers, 1218-1220 South Main street. F5388, Main 6531. Get the Right Place, Between 12th and Pico.

FOR SALE—1912 OVERLAND 4S, 5-PASSENGER, fully equipped; motor trimmed and in perfect mechanical condition. This is a high, powered car for easy riding. Runs smoothly and quietly. It is fully guaranteed. Most offer takes it. Automobile Clearing House Assn., 1029 S. Broadway.

$150 TODAY, BUICK, 5-PASSENGER, ALL IN EXcellent shape; 40 quick.

W. F. PIPHER & CO., Pioneer Motor Car Brokers, 1218-1220 South Main street. F5388, Main 6531. Get the Right Place, Between 12th and Pico.

FOR SALE—$1250 OVERLAND 4S, 5-PASSENGER, fully equipped; motor trimmed and in perfect mechanical condition. This is a high, powered car for easy riding. Runs smoothly and quietly. It is fully guaranteed. Most offer takes it. Automobile Clearing House Assn., 1029 S. Broadway.

$150 TODAY, BUICK, 5-PASSENGER, ALL IN EXcellent shape; 40 quick.

W. F. PIPHER & CO., Pioneer Motor Car Brokers, 1218-1220 South Main street. F5388, Main 6531. Get the Right Place, Between 12th and Pico.

MUST RAISE MONEY SATURDAY on rebuilt and slightly used motors for this week only. We are offering these cars at great reduction.

WINTON AGENCY, 1238 S. Flower st.

FOR SALE—1913 STODDARD-DAYTON ROADSTER, 38 H.P., run only few months, fully equipped with electric lighting generator, self-starter, etc. This car looks and is as good as new. Cost $2200. Will make great bargain, as I am leaving city in a few days. PHONE 71519.

FOR SALE—$750, A 1913 REO, FULLY EQUIPped, including extra casing, tubes and clock. This car is in first-class shape and looks like new. Call or phone for demonstration. ETHAN MOORE CAR CO., 1058-60 S. Flower. Phone 60388; Main 8856.

FOR SALE—BY OWNER, 1913 HUDSON, "SIX 54," 5-passenger auto, in perfect condition, electric lights, horn, self-starter, extra tires; no trade. 2307 S. GRAND AVE. Phone 25060.

WANTED—IN EXCHANGE, 1500 TO 2000-LB. truck, Ford, Buick; for 7-year-old bay team, sound and good worker; weight 1200 lbs.; city broke; also heavy express harness and wagon and spring seat. LANE & MILLER, Huntington Park.

$650 TODAY, BUICK "30," FORE-DOOR, FIVE-passenger, all equipped and in pink of condition.

W. F. PIPHER & CO., Pioneer Motor Car Brokers, 1218-1220 South Main street. F5388, Main 6531. Get the Right Place, Between 12th and Pico.

A CLASSY ROADSTER AT A VERY LOW PRICE. We have one of those straight-line "Hudson" roadsters, 35 h.p., fully equipped, with good tires; which looks worth 50 per cent more than we ask. This is one of our special bargains. Don't miss it. AUTOMOBILE CLEARING HOUSE ASSN., 1029 S. Broadway.

$1 TAXICAB CO— Main 6500. 1029 S. Broadway. $1 Prompt, safe and reliable service. Touring cars by week or month, with or without drivers.

CHALMERS 30 ROADSTER, FULLY EQUIPPED, electric lights and starter; cheap for $565. 1034 SOUTH LOS ANGELES ST.

GARAGE AND ACCESSORIES.

Storage, garage in Pasadena system. Just opened and ready for business. Everything first-class; auto storage room; prices moderate. We solicit your business.

AUTO MAIL ORDER HOUSE, 430 Pasadena avenue.

OPPORTUNITY.—I HAVE POPE-HARTFORD CAR, 1911 model, will exchange for vacant lots, rent or tourist trade; car will pay for itself and make you good money besides. C. R. LEOBOLDT, 722 Harrison building. F6287; 10787.

MAXWELL, JUNIOR, JUST BEEN THOROUGHLY overhauled, has practically four new tires, equipped with glass front, speedometer, and small delivery bed; this week $175. Open Sunday. W. R. PRICE, 1219 S. Flower. Phone Main 8030; 60151.

TO LET—MY 40-H.P. MAXWELL TOURING CAR to party willing to drive same himself by the day, week or month. Call 851 SAN PEDRO ST. BIERLEIN, 717 S. Olive. Main 700; Sundays, West 2102.

FOR SALE—100-MILE PRITCHLE ELECTRIC coupelet, listed at $3100 and another listed at $2500; both cars are new and latest models. Will sell at 20 per cent. discount; also used Detroit coupelet, bargain at $900. 1250 W. 7TH ST. 58018; Wilshire 788.

RAUCH & LANG ELECTRIC BROUGHAM, NEW, 1914 model, will sacrifice for cash or trade for 4-passenger car or coupe; this is a good chance to get fine electric at a bargain. Address G, box 162, TIMES OFFICE.

IF YOU HAVE A USED CAR, STANDARD MAKE, in good condition, and satisfactory condition, and you are willing to exchange it for $500 stock in established Los Angeles corporation, communicate with F. T., 135 BELMONT ST., Glendale.

FOR SALE—ONE LATE MODEL 5-TON PACKARD truck, in first-class condition; guaranteed; new tires, speedometer, equipped with all steel dump body, with air lift; makes dumping without fall in 20 seconds. Call or address 5662 FERNWOOD AVE. Phone Hollywood 1282.

$1,450, 30 FINE USED BUSS CHEAP. LOOK IT over. 1034 S. LOS ANGELES ST.

FOR SALE—1912 CADILLAC LIMOUSINE. RUN only a few thousand miles. Tires, paint and upholstering in good condition. Owner leaving abroad. Inquire at ALEXANDRIA HOTEL, information Bureau.

BEST SLIGHTLY USED CAR IN CITY, COLE, 5-passenger, like new, fully equipped; all new tires, less than one-half original cost. 1000 S. OLIVE STREET.

1909 CADILLAC, 4-PASSENGER, EQUIPPED WITH Warner speedometer, glass front, top, extra tires and tubes. Just been newly painted. For a few days, $375. 1219 S. FLOWER ST. W. R. PRICE, 1219 S. Flower. Phones Main 8030; 60151.

1913 REO, 5-PASSENGER, FULLY EQUIPPED, latest type electric lights and self-starter, almost brand new; best cash offer this week.

W. F. PIPHER & CO., Pioneer Motor Car Brokers, 1218-1220 South Main street. F5388, Main 6531. Get the Right Place, Between 12th and Pico.

JACKSON, FORE-DOOR, FULLY EQUIPPED, SHIP line. 1034 S. LOS ANGELES ST.

FRANKLIN, 7-PASSENGER, FOR SALE. THIS IS A 1911, with a brand new 1914 engine. Runs and looks like new. Somebody will get a dandy very cheap. 60249; Main 7877. 1040 S. FLOWER.

FRANKLIN, REBUILT, SEVERAL OF THEM ALL guaranteed in perfect mechanical condition. Franklins stand the hard runs. See these before buying a new cheap car. S. C. HAMLIN, 1040 S. Flower. 60249. Main 7877.

WANTED—LATE MODEL 5-PASSENGER AUTO, must be in first-class condition; for sale, fine 8-room bungalow, University district, $2750; mortgage $1250. R. G. HEISLER CO., 204 L. A. Inv. bldg. Main 4579.

AUTO, 5-PASSENGER. A strong car in good condition, for sale or exchange at a sacrifice. GUARANTEE REALTY CO., 926 Story Bldg.

WANTED—GOOD LATE MODEL AUTO IN EXchange for good clear $1000 lot or $1500 lot, both in Hollywood. Call for MR. ROWE, Phone F6292.

FOR SALE—FORD ROADSTER, 1912, THE KAR has had the best of care, and is a good buy for some. Must raise cash, will sell at $390. 903 S. HILL ST.

FOR SALE—ONE PINE BUSINESS RUBBER-TIRED buggy with top, cost $150; hand tracks; used 1 month; just like new, fine set nickel-trimmed carriage harness, like new, cost $50; big bargain at once. 1040 S. MAIN ST.

FOR SALE—BARGAIN, SPAN GOOD WORK OR ranch mules, about 2000 pounds, nice 5 years old Kate, gentle, single and double, as all purpose horse; one cheap mare. Call 851 SAN PEDRO ST., Stable.

FOR SALE—HORSE, RUBBER-TIRED BUGGY and harness; horse is gentle for a lady or children to ride or drive; a perfect family rig; $60, 1423 S. FLOWER ST.

FOR SALE—6 YEAR OLD HORSE, WEIGHS 1100 pounds, also a rubber tire buggy and harness. Will sell outfit for $150. Call at harness shop, 2965 S. 9TH ST.

FOR SALE—A BLOCKY BUILT RANCH TEAM, 8 and 9 years old. Mated in color and weight. Work single or double. Will sell team and harness for $250. Call 2235 E. 4TH ST.

FOR SALE — 25 HEAD FINE YOUNG JERSEY cows, mostly large milkers, some fresh, some coming fresh soon; springers, gentle, easy milkers, cheap; must sell. 21 Molino car to SCHUTLEN PARK STATION.

FOR SALE—HANDSOME FRESH FAWN JERSEY cow; giving over 6 gallons rich milk daily, makes 2 pounds butter per day; cheap. 120 NORTH PITCAIRN ST. North Broadway car.

FOR SALE—ONE EXPRESS OUTFIT, MARE, wagon and harness, all for $60; a big bargain. Call 1158 SANTEE ST.

FOR SALE—GENTLE HORSE, WAGON AND HARness, $60. Two mares, two work horses, wagon, buggy, harness, all cheap. 547 CENTRAL AVE.

FOR SALE—SMALL DAIRY, COMPELLED TO sell. Place for rent. For particulars call BOYLE 2084.

FOR SALE—GOOD WORK HORSE, WEIGHT 1200, work single and double. Will sell for $40 as I have no use for him. 1708 S. MAIN.

FOR SALE—GOOD RANCH OR WORK HORSE, 1350 lbs., 8 years old, sound and good puller, work any place and gentle; price $85. 1020 S. MAIN ST.

FOR SALE — GOOD 6-YEAR-OLD HORSE, SOUND, make fine laundry horse. Call and try him. $100. 1708 S. MAIN.

FOR SALE—SPAN OF IRON GREY HORSES, 5 AND 6 years old, 2700 lbs. 1710 E. 9TH ST. Watts car.

FOR SALE—SMALL SOUND MARE, 9 YEARS old, suitable for family ranch or delivery purposes. $40. Also saddle pony, $25. 701 E. 7TH ST.

FOR SALE — GOOD FAMILY MARE, GOOD FOR small ranch and family use, $55. 1708 S. MAIN.

FOR SALE—4 MARES AND 18 MULES, CHEAP. 1710 E. 9TH ST. Watts car.

WANTED—10 OR 20 GOOD MILCH COWS. Address 2121 BERKELEY AVE., Los Angeles.

FOR SALE—GOOD CHEAP RANCH TEAM, 2200 lbs., gentle, good pullers, work single and double; sound with double harness; price $185. 1020 S. MAIN ST.

FOR SALE — IF YOU WANT A GOOD SURREY mare 14 hands hot her, 1250 pounds, sound, fine looker, fine traveler and gentle. 1708 S. MAIN.

FOR SALE—3 FINE COWS, ONE 7 YEARS OLD, fresh today; one fresh 3 weeks, one 2 years old, gives very milking 15 quarts. Sell cheap. Call 716 E. 82ND ST.

FOR SALE—GYM MITCHELL 3-TON WAGON with sand box; all in good shape; been used one year; cost $110; sell for $50; bargain. 1020 S. MAIN ST.

FOR SALE—GOOD MILK WAGON, ALL IN GOOD shape, will sell for $25; worth $75. 1708 S. MAIN.

FOR SALE — GOOD CHUNKY BUILT HORSE, sound and gentle, work single and double, $65; worth $100. 1708 S. MAIN.

FOR SALE—GOOD FAMILY HORSE, WEIGHT 1000 lbs., sound and gentle, work single and double, $65; worth $100. 1708 S. MAIN.

FOR SALE—ONE PINE BUSINESS RUBBER-TIRED buggy with top, cost $150; hand tracks; used 1 month; just like new, fine set nickel-trimmed carriage harness, like new, cost $50; big bargain at once. 1040 S. MAIN ST.

FOR SALE—BARGAIN, SPAN GOOD WORK OR ranch mules, about 2000 pounds, nice 5 years old Kate, gentle, single and double, as all purpose horse; one cheap mare. Call 851 SAN PEDRO ST., Stable.

FOR SALE—HORSE, RUBBER-TIRED BUGGY and harness; horse is gentle for a lady or children to ride or drive; a perfect family rig; $60, 1423 S. FLOWER ST.

FOR SALE—6 YEAR OLD HORSE, WEIGHS 1100 pounds, also a rubber tire buggy and harness. Will sell outfit for $150. Call at harness shop, 2965 S. 9TH ST.

FOR SALE—A BLOCKY BUILT RANCH TEAM, 8 and 9 years old. Mated in color and weight. Work single or double. Will sell team and harness for $250. Call 2235 E. 4TH ST.

FOR SALE — 25 HEAD FINE YOUNG JERSEY cows, mostly large milkers, some fresh, some coming fresh soon; springers, gentle, easy milkers, cheap; must sell. 21 Molino car to SCHUTLEN PARK STATION.

FOR SALE—HANDSOME FRESH FAWN JERSEY cow; giving over 6 gallons rich milk daily, makes 2 pounds butter per day; cheap. 120 NORTH PITCAIRN ST. North Broadway car.

FOR SALE —

Advertising.

Business and Business People.

BRIEFS.

You are cordially invited to attend the formal opening of our new store Thursday, September 25. To every lady visiting us today will be given a lucky Blue Bird and a birthday horoscope. E. C. Fleming, Jeweler and Optician, 322 West Sixth. Just west of Broadway.

Philip H. Goldberg and Ida M. Bosley will form an adult beginners' class in dancing on Thursday evening, October 2, and on Monday evening, October 6. Juvenile beginners, Saturday afternoon, October 4. References required.

Any poor girl, needing a home, friends, or advice, call on or address Maj. M. Louise Coggeshall, matron Salvation Army Rescue and Maternity Home, 2870 North Griffin avenue, Los Angeles, Cal.

Fer-Mil-Lac, the great health drink. Better than ever this week. Free samples at Martin Bros., 327 W. 5th. Try it. It's our treat. L. A. Creamery Co.

Henry J. Kramer will form a Juvenile Beginners' Dancing class Saturday, October 4, at 1:30. Adult beginners, Monday evening, October 6, at 8.

The Times Branch Office, No. 619 South Spring street. Advertisements and subscriptions taken.

VITAL RECORD.

MARRIAGE LICENSES.

The following marriage licenses were issued yesterday. Name and age given.

AHLSWEDE—WADSWORTH. Roland B. Ahlswede, 24; Katherine Wadsworth, 24.

AUSTEN—BURNETT. George C. Austen, 25; Helen Connell, 22.

BECK—MONAHAN. James I. Beck, 20; Frances E. Monahan, 19.

BIGHAM—CLINE. Walter L. Bigham, 30; Harriet M. Cline, 31.

BRELL—ROBINSON. Paul C. Brell, 21; Linnie R. Robinson, 18.

CADWALADER—SPRING. Theodore R. Cadwalader, 27; Kathleen H. Spring, 22.

COTTO—FERRARIS. John J. Cotto, 22; Minnie Ferraris, 21.

COX—SMITH. Jesse Le Roy Cox, 35; Stella M. Smith, 28.

CURLAND—GREENBERG. Bennet Curland, 46; Bessie Greenberg, 41.

HAMILTON—YOUNG. Frederick K. Hamilton, 22; Dorsey U. Young, 23.

HAPROV—BOGDONOFF. James J. Haprov, 21; Lubka I. Bogdonoff, 19.

HARRIS—PRINCE. Lewis E. Harris, 39; Clara A. Prince, 19.

HILL—LEWIS. Robert S. Hill, 27; Mary C. Lewis, 27.

HILL—WALK. Eugene C. Hill, 21; Carrie C. Walk, 18.

KELSALL—PELS. Harold Kelsall, 29; Elizabeth F. Pels, 25.

KRUG—CROWE. Albert L. Krug, 27; Bertha G. Crowe, 25.

NELSON—JACKSON. Harold B. Nelson, 28; Argie V. Jackson, 22.

RENNE—CARPENTIER. George F. Renne, 25; Marguerite C. Carpentier, 23.

RISTOVICH—POKLEPOVICH. Marko Ristovich, 22; Lavica Poklepovich, 21.

ROSENTHAL — BERGKVIST. John Rosenthal, 34; Emma Bergkvist, 22.

SMITH—MOSTAL. Worthy A. Smith, 25; Florence B. Mostal, 22.

TIFFANY—VANCE. Richard E. Tiffany, 35; Elsie Vance, 19.

WALDRON—HAGEE. James P. Waldron, 48; Susan Hagee, 49.

WENZEL—SWANSON. Clarence A. Wenzel, 34; Clara Swanson, 19.

WRIGHT—FION. William G. Wright, 29; Adna P. Fion, 24.

BIRTHS.

Names, sex, place and date of birth.

BERGER. Mr. and Mrs. Louis. Boy. 749 Bishop street. September 20.

BRADY. Mr. and Mrs. James A. Daughter. 851 West Fifty-ninth street, September 6.

CWILLEN. Mr. and Mrs. Walter H. Daughter. 1211½ Industrial street, September 22.

DANE. Mr. and Mrs. Harold. Daughter. Sisters' Hospital, September 22.

ESTES. Mr. and Mrs. Clifford S. Boy. 725 Bixel street, September 22.

HAYASHI. Mr. and Mrs. Yoshio. Daughter. 1635 Lemoyne street, September 14.

HERNANDER. Mr. and Mrs. Francis. Daughter. 1350 S. James street, September 14.

HOOLDER. Mr. and Mrs. Albert. Daughter. 137 East Twenty-ninth street, September 12.

KARNOWSKY. Mr. and Mrs. Jack. Daughter. Sisters' Hospital, September 22.

KOSO. Mr. and Mrs. Yukio. Daughter. 602 San Fernando street, September 17.

LEUVEN. Mr. and Mrs. Elmer. Boy. 1259 East Forty-seventh street, September 20.

LOPEZ. Mr. and Mrs. Jose M. Boy. 850 Towne avenue, September 17.

MAXWELL. Mr. and Mrs. Ira F. Daughter. 443 Metcalf street, September 18.

McGARVIN. Mr. and Mrs. Walter A. Boy. 1629 West Forty-fifth street, September 22.

MEYER. Mr. and Mrs. Charles. Daughter. Sisters' Hospital, September 22.

NEGRETE. Mr. and Mrs. Pablo. Boy. 606 Mimosa street, September 10.

PARKS. Mr. and Mrs. Walter R. Boy. 208 East Forty-fourth street, September 20.

POTTER. Mr. and Mrs. J. Francis. Boy. 124 South Robert Boulevard, September 19.

SCHROEDER. Mr. and Mrs. Sylvester. Boy. 2676 Lemoyne street, September 15.

SCHUMACKER. Mr. and Mrs. Victor. Boy. Sisters' Hospital, September 17.

TAGAMI. Mr. and Mrs. Tomili. Boy. 3231½ East First street, September 14.

VODRA. Mr. and Mrs. Victor V. Boy. 1438 East Fifty-eighth street, September 11.

WAYNE. Mr. and Mrs. John N. Daughter. 874 Mallard street, September 19.

DIVORCE SUITS FILED.

MANSFIELD. Ida S. W. against Simon P.

MERRICK. Grace F. against Arthur C.

QUINNEY. Sarah against A.

WARNER. Marion G. against Carleton W.

OFFICIAL DEATH LIST.

Name and place of death—	Age	Date.
BENSON, Myron M. Los Angeles	78	23
BUTT, Frederick W. Los Angeles	51	24
DELANEY, Sister. Los Angeles	58	22
EHRART, Charles. Los Angeles	55	23
ESCHETTE, Marie. Los Angeles	37	24
LYNCH, John. Los Angeles	85	24
MILLER, Edward W. Los Angeles	40	23
PERRY, Mary J. Los Angeles	71	24
ROBERTS, Daniel. Los Angeles	68	24
ROBERTS, David. Los Angeles	77	24
SANCHEZ, Matedeon. Los Angeles	39	23
SMITH, George. Los Angeles	70	23
TOMITSU, Tomio. Los Angeles	1	24
TRUITT, Nettie. Los Angeles	55	24
ZUNIGA, Gilbert. Los Angeles	7	24

DEATHS.

With Funeral Announcements.

AMAR. At Sisters' Hospital, September 24, 1913, Leon Alphonse Amar, aged 17 years, beloved son of Edward and Amelia Amar, grandson of Abel Amar of San Pedro and Mrs. Irma Allemand of San Francisco.

Funeral Friday, September 26, 12:45 p.m., from the chapel of Godeau & Martinoni, No. 927 South Figueroa street; thence to Plaza Church and Calvary Cemetery.

BISHOP. At the residence of her sister, Mrs. O. E. Dutton, No. 1711 Westmoreland boulevard, September 24, 1913, Mary N. Bishop, aged 68 years. Services will be held at residence at 10:30 a.m. Thursday, September 25, 1913. Interment, Newton, Iowa. South & Borison Co., funeral directors.

BUTT. In this city, Frederick W. Butt.

Funeral services at 1 p.m. today from Sutch's funeral parlors, No. 842 South Figueroa street.

CANT. At San Francisco, September 19, John C. Cant, son of the late David Cant of New York City and beloved brother of David J. Cant and Mrs. Thomas W. Wilson of Los Angeles, and Mrs. J. H. McKee and Mrs. Jessie Reedy of New York, aged 47 years.

(New York City papers please copy.)

HENDERSON. At Memphis, Tenn., September 12, 1913, James Henderson, son of Mary Henderson, brother of William Henderson, Elijah Henderson and Emma Minnie Wilson.

Interment, Evergreen Cemetery. A. J. Roberts Son & Co., funeral directors.

MILLER. Funeral of Edward Miller will be held from chapel of South & Borison Co., No. 1147 South Flower street, at 2 p.m. Thursday, September 25, 1913.

PERRY. At No. 855 East Thirty-second street, at 5:55 p.m. September 23, M. Jennie Perry, widow of the late W. F. Perry.

Funeral at the chapel of Brosse Brothers, 855 South Figueroa street, Thursday at 2 p.m. Friends invited.

PRESTON. At her late home, No. 1728 Wall street, Los Angeles, Cal., September 24, 1913, Mrs. Amelia Matilde Freda Preston, born in Wismar, Mecklenburg-Schwerin, Germany, aged 68 years, 10 months; beloved mother of Mrs. Carrie Wolfrom, Mrs. Lucy Hauerwaas, Miss Minnie Preston, Henry Preston and Will Preston; beloved grandmother of Mrs. Cliff Reuman, Mrs. Roy Mead, Mrs. Lafayette Rosenzweig, Miss Edna Hauerwaas, Evelyn Hauerwaas, Stella Preston, Elsie Preston, J. Henry Wolfrom, Carl Preston, John Hauerwaas and Will Henry Preston; beloved great-grandmother of Clifford Reuman, Jr.; beloved aunt of Miss Marie Ackerman, Godfrey Preston, Mrs. Lucy Preston, Henry F. Preston, Willie Preston, Eddie Preston, Luella Preston and Mrs. Lydia Greer.

Funeral Friday, September 26, 1913, at 2 p.m. from her late residence, No. 1728 Wall street. Interment, Evergreen Cemetery.

RIDING. September 24, John B. Riding, aged 68 years.

Funeral, 2 p.m. Thursday, from the chapel of J. W. Bledsoe, No. 1630 South Main.

RYAN. At Rosecrans, September 24, J. Ryan.

Funeral at the parlors of Pierce Bros. & Co. Funeral notice later.

SHERIDAN. September 24, at No. 4917 University street, Edward M. Sheridan.

Services will be held at 10 o'clock at chapel of Marshall & Bost. Interment, Forest Lawn Cemetery.

TILTON. In this city, September 23, George F. Tilton, aged 42 years.

Funeral from the chapel of Pierce Bros. & Co. Friday, September 26, at 10 a.m., Rev. C. E. Wood, Ph.D., officiating.

Persevering.

REITERATES HIS PLEDGES.

Mayor's Health Alarms His Close Friends.

Sick from Battling to Keep Faith With People.

Dinner to the Committeemen of Last Campaign.

Mayor Rose is a sick man.

The Mayor's condition is alarming his close friends and at the precinct committeemen's dinner at Brink's last night, tendered to John Luckenbach, who generaled the Rose campaign, they united to persuade him to take a needed rest.

But the Mayor, fatigue in his eyes and his shoulders drooping under the activities of administrative struggle, stood at the banquet board and told why he is persevering.

"I made an election platform of certain earnest campaign pledges," he said. "I have those pledges to keep, many of them hard and the kind which require battle to stand by. I am going to keep them and stand by them."

That was the gist, this reiteration of determination to keep his promises, of his talk. It followed a straight-from-the-shoulder address by Attorney Frank Dominguez, who was one of the Rose henchmen during the Mayoralty campaign.

A dozen speakers had showered the Mayor with eulogistic expression and glowing pictures of the future. Dominguez was the rather radical sensation of the evening, his talk reviving many of the vital pre-election promises, and in so many words he spoke:

"Flowery tribute and our support and a look into the future through optimistic eyes is well and timely, but there are many things yet to be done. We made our fight for His Honor's election and won our votes on campaign promises.

"It is up to the administration, which is—we are happy to say, working day and night to keep those promises—to see that each one's kept to the letter. Mayor Rose has a great future. He is a big man and his administration has been a big administration. We are, however, going to accomplish less by eulogy than we are by action.

"The city's destiny is in our hands—in Mayor Rose's hands. The present time, this psychological time, while we have a good, square and clean man in the city executive's chair, is the time to accomplish. Let us start by doing those things we promised the people we would do, whether it be a job mightier than we should tackle or whether it proves that we are mightier than the job."

The banquet-room, with a hundred district leaders, prominent city officials and a limited number of invited guests, resounded with approbative expression. It was then that the Mayor arose and spoke.

There were many men of diverse political faith and from all walks of life at the dinner. The blacksmith rubbed elbows with the millionaire, the political plebeian with the political patrician.

CARD OF THANKS.

In our present grief-stricken state of mind we hope that our friends will understand that we are not unmindful of the many kind and unselfish things they did to fortify us to meet the inevitable. The untimely passing of Mr. Burr broke into the plans of a happy family, and but for the kind words of his many friends we could not have endured the great loss. May you all in your time of dire distress have the co-operation of such true friendship.

MRS. JOHN BURR AND FAMILY.

"For Goodness Sake" Buy

Faultless BREAD

THE IRAN COMPANY

Importers of

ORIENTAL RUGS

720 SOUTH OLIVE STREET

Home Telephone Building

CAR OWNERS in Westlake and Wilshire District can save $30 to $150 per annum by storing at

GRAND VIEW GARAGE

(Where Service is Paramount)

Storage $5.00. Cars called for and delivered anywhere free of charge. Pierce-Arrow cars for hire. Phone: Wilshire 3765. Garage: 720 Grand View.

15% discount on all our Exhibition houses—buy now—big saving.

PACIFIC PORTABLE CONST. CO.

Home 21508, Main 835.

1331 South Main St., Los Angeles, Cal.

Branch—709 Main St., El Centro, Cal.

THE WALKER PORTABLE



THE WALKER PORTABLE—THE PIONEER PORTABLE.

If you are figuring on building don't fail to inspect our furnished samples of Portable construction at 1333 S. Grand Ave. Cheaper and better than any other way. You see what you buy.

THE WALKER PORTABLE COTTAGE CO. "Eighth Year."

Phones 25261—Bdway 2656. P.O. Box 1372.

Legal.

Notice is hereby given that the publishing business formerly conducted by the Society Magazine Publishing Company at 801 Majestic Theater Bldg., is contemplated being sold to George H. Seward. All bills or claims due and payable to said firm should be presented at 921 L. A. Investment Bldg., on or before Sept. 27th, 1913.

SOCIETY MAGAZINE PUBLISHING COMPANY, by Edith F. Ling.

Sept. 22, 1913.

Cemeteries.

THE IDEAL WAY

COMMUNITY MAUSOLEUM

Inglewood Park Cemetery.

Above ground entombment at no greater cost than earth burial. Perfect sanitation and desiccation.

CALIFORNIA MAUSOLEUM COMPANY

720-21 L. A. Investment Co. Bldg.

"The Exclusive Specialty House."

Myer Siegel & Co.

443-445-447 S. Broadway

We have no branch store.

Children's Fashion Show Clothes

Special Display

(Third Floor)



Yes, time does seem to drag, on some occasions; and then again, it simply flies. Dull days, here, seem 92 hours long. Busy days seem to last about two hours. Which is why we put such splendid values into our clothes, that dull days are eliminated. And we're kept on the jump from the time the place opens in the morning until it closes at night.

One Reason—
Our-Suit-to-Order Special,

$23.00

A. K. BRAUER & CO.

TAILORS TO MEN WHO KNOW

TWO SPRING ST. STORES

345-7 S. SPRING-COR. 5TH & SPRING

Donavan & Seamans Co.

JEWELERS

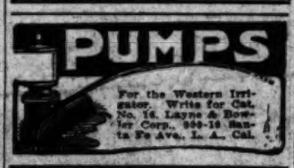
Now at Spring and Third Streets

Douglas Bldg. After October 1st.

743 SOUTH BROADWAY

Opposite the new Morosco Theater.

PUMPS



For the Western Irrigator. Write for Cat. No. 14. Layne & Bowler Corp., 949-10 Santa Fe Ave. L. A., Cal.

AUCTION!

Household Curios And Bric-a-Brac.

2015 S. Grand Ave.

At 10 o'clock A.M. FRIDAY, SEPT. 26.

Parlor and sitting-room furniture, fine oak extension table and chairs and buffet to match, easy chairs, 3 book cases, books, card tables, center tables, fine Cashmere rugs, 3 china closets, gas range, combination table, silverware, cut-glass dishes, fine carpenter's bench and tools, lawn mower and garden tools, water colors and paintings, Singer sewing machine, fine brass chandeliers, 3 fine opera glasses, Eureka vacuum cleaner, Eastman kodak. Collection of curios, silver and porcelains, 15 bronze elephants, and lots of other fine goods. This collection was picked up by the owner in his travels around the world.

THOS. B. CLARK, Auctioneer.

AUCTION!

Furniture of 5-room house, Friday, September 26, 10:00 a.m., 5453 Stoll Drive. Consisting of eight-piece, new drop-head sewing machine, Edison phonograph, 30 records, 2 iron beds, mattress, spring and bedding, extension table, 6 chairs, 2 maple dressers, rocking chairs, center tables, 2 large rugs, lounge, gas range, heater, cooking utensils, dishes, etc. Garvanza car to Ave. 56, between 54 and 57, on Ash avenue. A. L. MOXLEY, Auctioneer. Main 7895; F2344.

AUCTION.

Friday, 2 p.m., 1625 West 59th st. Office, 1053 South Main St., at 11th. F2545; Broadway 2860. All new furniture of six rooms. Leather seat chairs, golden oak leather upholstered rockers, stand, round pedestal golden oak, clawfoot dining table, set of six dining chairs, 3 oak dressers, three Vernis Martin steel beds, springs and good mattresses, child's iron bed, complete, gas plate, glassware, dishes, utensils, good organ, etc. Take Monsta ave. 54th st. car to Denker ave. Every piece same as new.

REED & HAMMOND.

AUCTION

Now at Our New Store,

1053-5 MAIN ST., AT 11TH ST.

Regular auctions at our store every Tuesday and Thursday afternoons. Household goods. Consignments solicited. REED & HAMMOND. F2545. Bdwy. 2860.

AUCTION!

FURNITURE AND CARPETS

Friday, Sept. 26, 10 a.m. and 2 p.m.

1501-3-5 So. Main St.

RHOADES & RHOADES, Aucrs.

Main 1359—25679.

AUCTION

J. J. SUGARMAN,

Auction and Commission House,

General Auctioneer.

Furniture, Merchandise, Fixtures. Office and Salesrooms, 112-114-116 Court St.

(Between Spring and Main.)

Main 3114 Phones F4316

Rhoades & Rhoades

Real Estate, Live Stock And General Auctioneers

Guaranteed estimates on household furniture or bought outright for cash. Salesroom 1501-3-5 S. Main. Both phones 1359.

Thos. B. Clark

AUCTIONEER

632 S. Spring St.

F1907 Brdway 1921

Salts and Mercury Foes to Mankind

Intestinal Troubles Caused by Salts. Our Bodies Not Meant to Digest Rocks and Minerals.



Rocks and Minerals Rob Us of Health. Beware of Them.

Powdered rock and liquefied minerals are playing havoc with a multitude of people. The astonishing record of cures of severe cases of poisoned blood by the botanical ingredients that compose the famous blood purifier S. S. S. proves conclusively that our bodies are not made to assimilate stone and metal.

S. S. S. is the greatest blood purifier ever discovered. Not one drop of salts, mercury, or any other drug is used in its preparation. And yet it accomplishes all that was ever claimed for the drastic drugs so often employed in treating the effects of poisoned blood. Salts irritate the delicate lining of the intestine and bowels; they absorb their natural moisture; cause violent wrenching and create unnatural conditions, such as anemia.

Mineral drugs damage the bones and joints; upset the digestion, and when you realize that stones and metals used in drugs do not enter into any of the nutritive processes of the body they are poisons and must be cast out.

But this is not true of S. S. S., as the ingredients in this famous medicine are relatively just as essential to well-balanced health as the nutritious elements of the meats, grains, fats, and sugars of our daily food.

Not only this, but if from the presence of some disturbing poison there is a local or general interference of nutrition to cause Boils, Carbuncles, Abscesses and kindred troubles, S. S. S. so directs the local cells that this poison is rejected and eliminated from their presence.

Then, too, S. S. S. has such specific stimulation on these local cells as to preserve their mutual welfare and a proper relative assistance to each other.

In a very brief time S. S. S. has the reconstructive process so under control that remarkable changes are observed. All eruptive places heal, mysterious pains and aches have disappeared, and from head to foot there is a conscious sensation of renewed health. That strange, moody, morbid feeling of depression is lifted, and the entire system responds with surprising energy.

Ask for S. S. S. and insist upon having it. And if you desire skillful advice and counsel upon any matter concerning the blood and skin write to the Medical Department, The Swift Specific Co., 129 Swift Laboratory, Atlanta, Ga. Do not allow some zealous clerk to barrup the atmosphere in eloquence over something "just as good" as S. S. S. Beware of all substitutes.

7%--The Basic Security

Bonds issued by cities of California for public improvements, bearing 7% interest, are an inalienable first lien against the property benefitted.

There is no investment with which we are acquainted that offers so large a ratio of security. Any amount, $100 or $100,000.

Elliott & Horne Company

325 West Third Street

We'd like to show you over the Campbell establishment

We'd like to have you inspect every corner of our plant from roof to boiler-room, and see for yourself how we make Campbell's Tomato Soup.

If you could see the choice and nourishing materials we use; and how generously and delicately they are proportioned and blended; and see the scrupulous care and cleanliness which attend every step in its production, you could realize what we mean when we say that sunshine itself is no purer than this wholesome and tempting soup.

Your money back if not satisfied.

21 kinds 10c a can

Look for the red-and-white label



Campbell's SOUPS

33⅓% Discount **Wall Paper** 33⅓% Discount

Come where the newest and latest designs in Wall Paper Hangings are offered for your inspection. Come, make your selections and beautify your home while the opportunity of the lowest prices will make it possible to enjoy the most artistic effects that time and skill have been able to produce.

CALIFORNIA WALL PAPER CO., 816 So. Broadway.

(Opposite Hamburger's.)

KILL TUBERCULOSIS U. S. GOV. SAYS: DENVER, LOS ANGELES "HAVE HIGHEST DEATH RATE from Tuberculosis." Dried spit of the consumptive tracked into the home—carried by dust into your lungs may mean another death. To protect yourself at a cost of 2c a week, use LACKO. EACH 25c CAN MAKES $3.00 WORTH OF PROPHYLACTIC DUSTERS which destroy dust and germ alike. Hygienically cleans Gas Range, Auto, Fur, etc. Ask your dealer. LACKO, 236 E. Los Angeles St. Main 3925.

LEARN TO SHOP

UPSTAIRS in the Title Guarantee Building, Cor. Fifth and Broadway.

We Are Painless Dentists

And yet there are people who go to their dentist, wait in an agony of apprehension for their call to his chair, and sit in justified fear and trembling while he probes and grinds and cleans and scours and hurts, hurts, HURTS! Simply because they have not been made to appreciate to the full how absolutely unnecessary is any pain. Yale Dentists, 444 So. Broadway, 3rd floor, Parmelee-Dohrmann Bldg.

Furniture

at Low Rent Prices

Our location out of high rent district makes it possible for us to sell you furniture fully one-third less than others.

Stock comprises everything in furniture line.

See us first for prices.

FOLEY FURNITURE CO.

937-943 South Los Angeles Street

CITY NEWS IN BRIEF.

Audubon Society Meeting.

The Los Angeles Audubon Society will hold a meeting at Anaheim Landing on Thursday, October 2, for the study of shore birds. Take Newport car leaving at 9 o'clock a.m. All persons interested in the study will be welcome.

To Dry-Farming Congress.

Members of the directorate of the Chamber of Commerce authorized President Kinney yesterday to appoint five delegates to attend the eighth annual international dry-farming congress in Tulsa, Okla., October 27 to 31.

Electrical Engineers' Dinner.

The Los Angeles branch of the American Institute of Electrical Engineers will give a dinner and reception at the Union League Club this evening at 6:30. The guests of honor will be F. L. Hutchinson, secretary, and Ralph W. Pope, honorary secretary.

Youngworth for Portola.

United States Marshal Youngworth has been designated as portola commissioner for Los Angeles. He has a button somewhat resembling a Carnegie hero medal to prove it, and is preparing to take an active part in the high jinks to be given in San Francisco during the exposition.

Plans for Fair Year.

The Entertainment Committee of the Merchants' and Manufacturers' Association held a preliminary meeting yesterday. No definite plans were made, except to put up permanent decorations throughout the city early in 1915. Electric floats will be prepared and held in readiness for use at any time that occasion demands.

To San Diego's Day.

W. D. Woolvine and W. H. Anderson are to represent the Chamber of Commerce tomorrow at the festivities in San Diego. They are also commissioned to extend the courtesies of the chamber to the Spanish Minister, and to Congressman Robert Lee Henry and to ascertain the exact time they are to arrive here for their projected stays.

Marylanders Celebrate.

The ninety-ninth anniversary of the composition of "The Star-Spangled Banner" and the battle of North Point, Md., is to be celebrated by the Maryland Society tonight at No. 953 West Seventh street. Addresses, readings and music comprise the programme. The president of the society has issued a general invitation to all Marylanders.

Colored Jubilee Singers.

A free musical entertainment will be given under the supervision of the department of religious work at the Y.M.C.A. auditorium, this evening at 8 o'clock. The singers will be a male quartette of negroes, said to be one of the best organizations of its kind in the West. One of the aggregation has a double voice of wonderful range, a lyric soprano and baritone combination. They will sing plantation melodies, jubilee songs, and popular airs. The entertainment will be free to the members and their friends of both sexes.

Parcel Post News.

The postmaster says it will soon be necessary to use bumpers in the dispatch of parcel-post packages. They are used abroad and have been found much more satisfactory than mail bags. The establishment of what is to be known as terminal railway post-offices indicates the desire of the government to carefully handle these packages, and it is believed that the local terminal will assist in improving the service. In the selection Los Angeles has been honored with San Francisco, Sacramento, Indianapolis, Des Moines, Rochester, Syracuse and Columbus. The latest order of Postmaster-General Burleson to extend the operations of the parcel-post system provides that books within the weight limit may be sent by this method. Heretofore books have been classified as third-class matter and only fourth-class is supposed to be carried by parcel post.

OPPOSE REHEARING.

Hundred and Fifty Residents of Watts and Graham Station Before Railroad Commission.

When representatives of the Conservative Realty Company appeared before President Eshleman of the State Railroad Commission yesterday with an application for a rehearing of a case in which the commission had denied the company's plea to raise its water-rate minimum from 75 cents to $1.25 a month, it found opposition in the shape of nearly 150 residents of Watts and Graham Station.

The application of the company and the opposition testimony of the water users will be weighed by the commission and a decision rendered in a few weeks.

George W. Kitchen and representatives of the Madera Gas Company also appeared before Eshleman with a joint application to issue $25,000 in stock and $25,000 in bonds. The object of the joint issue is to perfect arrangements for the transfer of Kitchen's holdings in the company and to provide for extensions and betterments.

Commissioner Loveland is due here for three hearings today. At 10 o'clock he will hear the case of O. E. Slinack versus the Inglewood Water Company, questioning the legality of the company's collection charges. At 2 o'clock in the afternoon the Sunland Rural Telephone Company is scheduled to make application for the sanctioning of a toll charge between Sunland and this city. At 3 o'clock the application of the Glendale and Eagle Rock Railway Company for authority to discontinue the sale of twenty-ride commutation tickets will be heard.

LIKE THE FABLE.

Crook as Greedy as Man Who Overdid Loading of Gold Sacks—Modern Moral.

Not content with looting a cash register and several slot machines of $160, a greedy thief also tried to pluck a dollar off a wall mirror, and by his greed etched the finest clew that was ever presented to the police. His finger prints stand out as plain as the lines on a melon.

When H. Arnold, No. 863 Mason street, where the man operated, called the police the finger prints were taken to the Police Station and photographed.

Sometime during the night the thief entered Arnold's barber shop, looted the cash register containing the $160, which was part of the change from a near-by saloon. Then the man robbed the slot machines. Finally he settled his attentions on the lone dollar that remained punched into a mirror and safe from everything but an earthquake.

Evidently the man was frightened away, as there was no indication that he gave up in despair, the finger-prints numbering something over 2,-880,999. That is, they would if anyone counted them.

THE WEATHER

LOCAL OFFICE, U. S. WEATHER BUREAU, Los Angeles, Sept. 24.—[Reported by Field Division Local Forecaster.] At 5 o'clock a.m. the barometer registered 29.95; at 5 p.m., 29.85. Temperature, the corresponding hours showed 69 and 78 degrees. Relative humidity, 5 a.m., 72 per cent.; 5 p.m., 27 per cent. Wind, 5 a.m., northeast, velocity 6 miles; 5 p.m., southwest, velocity 11 miles. Maximum temperature, 79 deg.; lowest, 64 deg. Barometer reduced to sea level.

WEATHER CONDITIONS. [illegible] over the Eastern and Northwestern States, between these areas the pressure is relatively low, resulting in heavy rain at Dodge City, Kan., the latter receiving 1.62 inches. Moderate pressures also raised the temperature in Minnesota, Iowa, Illinois, Ohio and Pennsylvania. The greatest [illegible] 28 deg. at Des Moines. The coldest was in the northwestern field of high pressure, the weather in Montana, South Dakota, Oregon and California. At San Francisco it is 58 deg. The weather in Los Angeles will be fair Thursday, with slowly rising temperature.

LOCAL FORECAST.

For Los Angeles and vicinity: Fair, with slowly rising temperature; fresh to brisk westerly winds.

For California south of the [illegible] Thursday.

STATE FORECAST.

SAN FRANCISCO, Sept. 24.—Forecast for San Francisco and vicinity: Fair, fresh to brisk west wind.

Sacramento Valley: Fair Thursday; fresh west wind.

Santa Clara and San Joaquin valleys: Fair today; light Northwest wind.

Southern California: Fair Thursday; fresh west wind.

YUMA [Ariz.] Sept. 24.—Forecast for the U. S. Reclamation Service: [illegible] Colorado River, 16.15 feet.

PERSONALS

I. W. Dalrymple, [illegible] nate of Glasgow, [illegible] Alexandria. Those [illegible] afar are registered [illegible] Nisbit and Phillip [illegible] H. Walker, a tourist [illegible] and Z. M. Hampton [illegible] guson of Vancouver.

Warren E. Hall, a [illegible] urer of Denver, is a guest [illegible] gelus, and also H. F. [illegible] er from Milwaukee, and [illegible] Enstein and Miss George [illegible] of Cincinnati.

George Bertholos, who has [illegible] sition of clerk in charge of [illegible] the Alexandria for five years, [illegible] signed to become a traveling salesman.

J. H. Henley, a real estate [illegible] Denver, and George L. Hyde, [illegible] pal of the public schools of [illegible] tro, were among the arrivals [illegible] at the Lankershim.

W. J. Murphy, president [illegible] surance company at Phoenix, [illegible] the Westminster. Other guests [illegible] are Mrs. C. A. Jaynes and [illegible] ter, Miss Alice Jaynes, from [illegible] ange, N. J.

Mr. and Mrs. R. S. Fleming, [illegible] Lawrence and J. B. Thomas, [illegible] New York City, are registered [illegible] Van Nuys.

C. L. Gibbs, a merchant of [illegible] is at the Hayward. Other guests [illegible] are W. A. Hartman, a [illegible] Redlands; Miss O. Jewell of [illegible] side, and J. E. Scott, a [illegible] San Bernardino.

These were among the [illegible] terday at the Hollenbeck: [illegible] nell, a land dealer of Pomona; [illegible] L. J. Peeler, principal of [illegible] schools at Banning; Mrs. C. [illegible] Redlands, and George [illegible] M. Peck, steamship owner of [illegible]

Robert Linton, mining [illegible] yesterday for New York, [illegible] en route to examine [illegible] zona and Colorado.

The following-named [illegible] leave October 2 on an [illegible] through Europe, after which [illegible] proceed up the Nile to [illegible] Khartoum and the White [illegible] and Mrs. O. W. Doney, [illegible] M. K. Van Horne. Mr. and [illegible] Doak, and Miss Mary [illegible]

Wreck.

TWO HURT WHEN TRAIN HITS [illegible]

COLLISION BETWEEN [illegible] CAR AND SANTA FE [illegible]

Railroad Flagman, [illegible] Hand, Permits Train of [illegible] Freight Cars to Back [illegible] Line Flyer—Explanation [illegible] Cause Refused.

Two passengers on a [illegible] Short Line train were [illegible] night in a collision between [illegible] cific Electric train and a [illegible] freight engine at the [illegible] Aliso-street bridge.

The engine, with a string [illegible] cars in front of it, backed [illegible] rear car of the Pacific Electric [illegible] wrecking the car and [illegible] Kurry, No. 403 Elm street, [illegible] ence Johnson, No. 930 Pine [illegible] nue, Pasadena, to the [illegible]

The injured men were taken [illegible] Pacific Electric Hospital and [illegible] their homes.

Efforts to learn the [illegible] collision from a State [illegible] stationed at the crossing [illegible] accident occurred, were [illegible] This man, who gave his [illegible] his hand, and obviously [illegible] of the Santa Fe, [illegible] fusal to say how the [illegible] with lurid oaths.

According to the [illegible] crew of the Pacific [illegible] freight train on the [illegible] had passed on the [illegible] broached the crossing, [illegible] train was north bound. [illegible] railroad flagman standing [illegible] ing, the conductor of the [illegible] did not leave his car [illegible] that if a train were [illegible] the Santa Fe tracks he [illegible] signal him. Receiving [illegible] any kind the motorman [illegible] car. As the front of [illegible] the track he observed that [illegible] which had just passed [illegible] up.

Too late to back his car [illegible] motorman threw on full [illegible] effort to get across. [illegible] the railroad engine [illegible] end of the electric car, [illegible] the glass and wrecking [illegible] of the car. The two [illegible] thrown to the pavement [illegible] riously hurt.

No explanation was [illegible] from the fireman as to [illegible] mitted the electric train [illegible] tracks without giving [illegible] nal.

BABY BANDIT [illegible]

Lewis Pratt, the [illegible] who stole an automobile [illegible] months ago, drove it [illegible] vis, San Diego to Glendale, [illegible] robbed the pesthouse [illegible] Judge Wellborn yesterday [illegible] promises to report [illegible] District Attorney.

One bottle of Chamberlain's [illegible] Cholera and Diarrhoea Remedy [illegible] a long ways toward relieving [illegible] humanity.—[Advertisement.]

The Advancing

XXXIIND YEAR.

MILADY

BEAUTIFULL ELEGAN

Lavish of Display ana Gorg

New Mark Set Fashion With the World's Be Displayed by Los Ange mense Crowd—What a

IN A CANYON of a thousand lights Dame Fashion held co last night. She posed and pree before the admiring gaze of a hu dred thousand of her votaries as threw wide the magic curtains wh revealed those wondrous creatio which are to be the mode for mill and announced that the Fall Fashi show of 1913 is open.

Broadway was glorious. T blocks of its length seemed to dr color and light from a thousand sho all fascinating in the allurements o fered. From the blazing lights of T Times Building tower at one end the theatrical electrics at the othe the great street of beautiful ster was like a sunburst, with here an there a touch of chaste elegance tha relied on fineness of texture an beauty of line and disdained th garish colors of its neighbors.

Automobiles were there by thou ands and became one long procession

N. B. Blac

Fashion Show Opens To

A visit to our show ro Show will prove both in A special invitation re will be found on page 2 Come!

Autumn Silks

The attention of fastidious ceptionally complete showin vets. Of particular interest a Crepe de Chine, Canton a printed or brocaded styles. Every color that Fashion can price consistent with quality Velvet is a factor to be re will be employed for gowns the more dressy character. plain and beautiful embosse all the favored autumn co $12.00 a yard.

Classy Suits For Juniors

No less time or ability—n ming, workmanship or f Juniors that come into this most exclusive creations wor mand it of those who make get it. The new collection of that statement.

Here are suits of broadcloth diagonal cloth, velours de l besides the many staple w There is the straight coat, th cutaway, plain tailored or fa new raglan sleeve. In skirts the draped models are each p to suit any fancy. Prices $22

Beautiful Trimmin

The new Trimmings are more years. Crystals, pearls, beade ered effects are much prized gowns and evening wraps. E bands, medallions, drops, tas Furs, too, will be employed f gowns, coats and even waists. The Trimming Department de

318-320-322 Sou

Pictorial Cream Sheet (II).—The Fashion Show.

The Advancing City and Tributaries. *California and the Coast—16 Pages*

The Los Angeles Times

XXXIIND YEAR. THURSDAY, SEPTEMBER 25, 1913.—EDITORIAL SECTION. POPULATION { By the Federal Census (1910)—319,198 / By the City Directory (1913)—485,457

MILADY BOWS BEFORE FASHION'S SHRINE IN WONDERFUL SHOW.



Unveiled.

BEAUTIFULLY ELEGANT, ELEGANTLY BEAUTIFUL.

Lavish of Display, Nicety of Coloring, and Gorgeous Lighting.

New Mark Set Fashion Show Opening Last Night With the World's Best Creations Most Tastefully Displayed by Los Angeles Shops and Admired by Immense Crowd—What a Hundred Thousand Saw.

IN A CANYON of a thousand delightful Dame Fashion held court last night. She posed and preened before the admiring gaze of a hundred thousand of her votaries as she threw wide the magic curtains which revealed those wondrous creations which are to be the mode for milady as announced that the Fall Fashion Show of 1913 is open.

Broadway was glorious. Ten blocks of its length seemed to drip color and light from a thousand shops, all fascinating in the allurements of wear. From the blazing lights of The Times Building tower at one end to the theatrical electrics at the other, the great street of beautiful stores shone like a sunburst, with here and there a touch of chaste elegance that told on fineness of texture and beauty of line and disdained the grandeurs of its neighbors.

Automobiles were there by thousands and became one long procession. Pedestrians blocked the sidewalks until they became animated serpentines that moved slowly from one gorgeous and entrancing spectacle to the other.

Traffic policemen, who are seldom seen on Broadway after sundown, were there in full force, and in fact, reinforced by treble and more their ordinary number. The cross lanes that direct the great Shop street were merely feeders to the principal body of the spectators. They formed, also, safety valves into which harassed families dodged now and then for a few moments breathing spell while milady straightened her hat and the head of the house looked longingly toward his own habitat, which is called Spring street. Sightseeing busses traveled slowly up and down the broad thoroughfare while the tallyho man told his fares what particular famous shop or mercantile establishment they might be passing. People clambered aboard street cars and rode slowly up and down Broadway the better to take in the throng that ebbed and flowed.

A LADIES' AFFAIR.

It was distinctly a ladies' affair. There were many men present, of course, but they were useless and were there under protest. There were men on the cross streets who timidly peered around the corners and then darted back quickly into what they believed to be safety.

Seven o'clock was the magic hour when those dark brown curtains that have been tantalizing to the female mind for the last few days, were to be dropped. The word had been sent around by the men in charge of the Fall Fashion Show that all windows were to be uncurtained at exactly 7. This word flashed around to the thousands of homes where the eager ladies waited for the wonderful hour. Long before the hour arrived there were little groups forming on Broadway. They wandered aimlessly at first, up and down. Then, as the hour drew near, the crowds grew thicker. Policemen began to appear in large numbers and took their stations at intervals of fifty feet. Mounted officers were stationed at 100-foot intervals along the street to keep the traffic moving.

Up at First and Second streets there began to form a long serpentine of couples. The line resembled that around a box office, when the sale of tickets for a first night is about to open. Only this line was infinitely longer than any that ever gathered around a theater. It began at First and extended to Second. Then with a hiatus that gave room for the Second-street cars to pass, it reappeared on the far corner and hugging the fronts of the stores, where the dark curtains still hung, it continued along Broadway to Third street, then on with only breaks where the cross streets broke through, it ran until it reached the last shop on lower Broadway. Doubling on itself the giant serpentine crossed the street and continued up the east side toward First street again. It was a weird if charming sight. There was little motion in the double serpentine. The windows had not yet opened and the policemen were not insisting that it move.

On the outskirts of this long serpentine was a jostling throng of eager sightseers who kept continually on the move as though undecided which famous shop they would favor with their first inspection. In the street itself the same condition existed except that motion was demanded the serpentine of automobiles was kept continuously going. It ran in a solid double bank down Broadway from First to Ninth, and then doubled back up the east side, slowly drifting by and awaiting the moment when the curtains would drop.

THEY FLOCK IN.

From all over Southern California came the sightseers. The word had gone out that Dame Fashion would bring her best creations from the world's art centers, for inspection. All yesterday the trains from the foothill and beach cities, poured their loads of prosperous folk into the city.

So much had been said concerning the wonderful things that Paris and New York had sent on, that the ladies could scarcely contain themselves until they saw for certain whether the transparent gown is a fact or merely the myth of excited newspapers. Dinner was served in all the hotels earlier than usual, that not one moment of the great optical feast would be missed. Theaters suffered in their patronage and motion picture shows flickered their dramas before a vast area of empty seats.

As one of the big chimes in front of a jewelry house boomed out the call of 7 o'clock, lights in a thousand shops flashed forth in a blaze of color and the dull, heavy curtains dropped.

The aspect of the entire street seemed to change. From a colorless crowd of humanity waiting for the opening it suddenly blazed into a fairyland as an ocean of color seemed to sweep out over the scores of thousands of fashion's votaries, and im-

(Continued on Eleventh Page.)



Out for the Fashion Show opening.

Flashlight snapshots typifying the scenes along many blocks of brilliant attractiveness last night. It was a glorious display and a tremendous crowd. The lower picture shows a few of the hundreds of stunning window models.



N. B. Blackstone Co.

Fashion Show Opens Today

A visit to our show rooms during the Fashion Show will prove both instructive and interesting. A special invitation requesting your attendance will be found on page 2, Part IV, of this paper. Come!

Autumn Silks

The attention of fastidious dressers is called to our exceptionally complete showing of autumn silks and velvets. Of particular interest are the various lines of crepe: Crepe de Chine, Canton and Panama Crepe in plain, printed or brocaded styles.

Every color that Fashion can suggest is here and at every price consistent with quality.

Velvet is a factor to be reckoned with this season; it will be employed for gowns, for suits and for wraps of the more dressy character. Here are shown both the plain and beautiful embossed and brocaded effects in all the favored autumn colors. 40 inches, $5.00 to $12.00 a yard.

Classy Suits For Juniors

No less time or ability—no inferior material, trimming, workmanship or finish—is given to Suits for Juniors that come into this department than go to the most exclusive creations worn by grown-ups. We demand it of those who make our Junior Suits—and we get it. The new collection of autumn styles is proof of that statement.

Here are suits of broadcloth, Jacquard poplin, rough diagonal cloth, velours de laine, loop yarn novelties, besides the many staple woolens in great variety. There is the straight coat, the long or medium length cutaway, plain tailored or fancy vest effect, and the new raglan sleeve. In skirts the peg top, the cuff and the draped models are each popular. Colors, of course, to suit any fancy. Prices $22.50 to $40.00.

Beautiful Trimmings

The new Trimmings are more gorgeous than in many years. Crystals, pearls, beaded, jeweled and embroidered effects are much prized for the decoration of gowns and evening wraps. Each are shown in edges, bands, medallions, drops, tassels, buckles and slides. Fur, too, will be employed for the trimming of suits, gowns, coats and even waists.

The Trimming Department deserves a special visit.

318-320-322 South Broadway

Unhallowed Requiem.

DULL BOOM BLOTS OUT DARK M'NAMARA TRAIL.

Part of the Great Dynamite Cache With Which the Four Conspirators Planned to Destroy Entire City Is Exploded by Authorities After Three Years of Concealment—Extraordinary Legal Precautions.

THE secret of its hiding place revealed after successful concealment for nearly three years, fifteen pounds of high-power nitro-gelatine, bought by the murderous McNamara gang to destroy men and cities, was exploded yesterday afternoon by the direction and under the personal supervision of Chief Deputy District Attorney Ford.

Part of the explosive was taken from the grounds of F. J. Zeehandelaar on the morning after the Times Building was destroyed and before the discovery and harmless explosion that afternoon of a like quantity of dynamite at the residence of Gen. Otis.

A smaller quantity of lower-power dynamite, found in an alley at the Hall of Records, and also preserved as evidence, was exploded. Other nitro-gelatine sticks destroyed were a part of the great store secured by the McNamaras and their accomplices for the purpose of blowing up the aqueduct, reservoirs and water-supply system. This wholesale destruction, they believed, would create a water famine and an attendant plague of disease and thus render this city uninhabitable for months.

Connection between the dynamite and the McNamaras having been fully and legally established, its value as evidence was of great importance to the District Attorney's office. Learning of a plot to steal it and substitute sawdust or other harmless substance, it was decided to hide it beyond the reach of the plotters.

SPIRITED AWAY.

Secretly it was taken away from the city by Detectives Carroll and Horne of the police department and carried to a secluded spot near the San Fernando road. It was placed, under seal, in an adobe magazine on a side hill near the Pacoima quarries. Superintendent William Davidson, in charge of the quarries, and an employee of the county, has been its sole and faithful guardian ever since. Even in the District Attorney's office only two or three men knew of its whereabouts.

It became apparent recently that it would be unsafe to keep the nitro-gelatine longer. Its nitro-glycerine constituent had begun to leak out and saturate the paper wrappings, and Davidson feared that it might explode from even a slight concussion.

The magazine was unlocked at noon. With Chief Deputy District Attorney Ford, Davidson, Detective McLaren of the District Attorney's office and their witnesses watching

(Continued on Eighth Page.)

Our Windows Display

The Foremost Musical Instruments of the World



For the best in Musical Instruments of all kinds, discriminating purchasers naturally turn to the Birkel Company. Be sure to see our rich Window Displays during the Fashion Show. Elegance and Taste are there, tempered with that note of Refinement that invariably typifies Leadership.

Notice the regal Steinway Art Grand Piano, in Circassian Walnut and Gold. Steinway and Weber Grand Pianola Pianos are displayed also — priced from $2500 down to $1800.

Collection of Rare Old Violins



Lovers of valuable old instruments will be interested in these. Our stock of Violins at all prices is complete and varied. Special prices and terms are granted to orchestras that are organizing.

Lyon & Healy Harps

—acknowledged everywhere to be the world's greatest Harps. We have various Styles of these Sweet-toned Instruments, at $500 to $1000.

Washburn Guitars and Mandolins

We are sole agents for these famous Instruments. Their Leadership over all Guitars and Mandolins manufactured cannot be disputed. If you believe in purchasing the BEST—and it invariably pays to do so—choose a Washburn.

Hawaiian Ukeleles



You've heard a great deal about these unique Instruments that "tinkle so sweetly." Look for them in our windows. They're simple in construction and easy to play—yet they're undoubtedly the most popular stringed Instruments of the day. Our stock is complete. Prices begin at $8.00.

Geo. J. Birkel Co.

30 YEARS IN BUSINESS IN SOUTHERN CALIFORNIA

446-448 South Broadway

Steinway, Weber and Other Pianos and Pianola Player-Pianos —Aeolian Pipe Organs for the Home.

A Genius Leads.

MEET AROUND A LIGHTHOUSE.

Remarkable Gathering of the Sunday-School Folk.

Hear Vivid Reports of the World's Convention.

Back to Zurich on the Wings of Imagination.

Not in many months has there been such a thrilling and interesting gathering of Sunday-school workers in Los Angeles as assembled yesterday in Berean Hall, Auditorium building, when an all-day institute was held, presided over by Miss Meme Brockway, president of the Graded Union of Sunday-school Teachers in Southern California. Many delegates from out of town came in, for it was the first meeting since Miss Brockway's return from the world Sunday-school convention in Zurich, Switzerland, and a feature of the institute were the reports brought by Miss Brockway and Mrs. H. A. Dowling, who, with her husband, Dr. Dowling, also was a delegate.

The morning session was given over principally to the regular work of the union, and then the whole assemblage adjourned to the Boos cafeteria, where, in the upper dining-room, which was reserved for their use, the 135 Sunday-school teachers—all women with the exception of one lone man who was brave enough to join the overwhelming feminine majority—lunch was served from tables specially laid for them.

ILLUMINATING LUNCHEON.

A miniature lighthouse was a conspicuous feature at the speakers' table, from the top of which momentarily flashed the searching light of an electric bulb, coming and going exactly after the fashion of a real lighthouse. The place cards, too, were decorated with photographs of the new lighthouse at San Pedro, and the whole was designed to bring out the point that the toasts would literally revolve around that lighthouse on the central table.

Miss Brockway is a genius when it comes to making speeches or presiding as toastmistress, and she is a perfect marvel, as everyone in Southern California, as well as many other parts of the world, knows, when it comes to leading Snuday-school workers and pointing out the paths in which they should go. One wonders that so much vitality can be wrapped up in such a little slip of a girlish-looking woman—she looks about 18, but she has the wisdom and wit and versatility of threescore. Not a member of the Sunday-school union but swears by Miss Brockway. Her happy way of introducing the speakers kept the whole assemblage on the qui vive.

First, there was Mrs. B. E. Bassford, who spoke of the shoals encountered in Sunday-school work. She had modeled and created the little miniature lighthouse, and, although she observed in the outset that her subject—shoals—might seem a bit shallow, she struck out promptly into the depths and pointed out that, whereas you may get minnows in the shoals, you never get fish till you launch out into the deep.

Miss Blanche Wachob of Temple Baptist Church and the leader of the music of the Sunday-school union spoke most logically of "The Bell Buoy," and Mrs. A. W. Huskins spoke of the necessary adjunct of the lighthouse—the lightship—which goes into the dark places beyond the reach of the lighthouse rays and reveals the safe sea paths.

Mrs. A. L. Dennis gave an earnest response to the sentiment concerning the lighthouse itself, where everything on the interior must be subordinated to the lamp, the lenses, prisms and reflectors which send the rays twenty miles out to sea.

Miss Rose Scott was the last speaker. Miss Scott is a newcomer to Los Angeles, having formerly been the State elementary superintendent of the Sunday-school union of New Jersey. After a sojourn in Redlands she has come to Los Angeles to reside and is receiving a warm welcome from Sunday-school workers here who recognise in her a strong ally and help.

WORLD IN ZURICH.

Mrs. H. A. Dowling was the first speaker at the afternoon session in Berean Hall and her description of the great gathering at Zurich was listened to with the greatest interest. The convention was held in the stately Tonhalle, overlooking Lake Zurich—a building so beautiful and precious to the order-loving Swiss people that not a child is permitted to enter it until of a certain age and at the great gathering of Sunday-school children, which was a feature of the convention, many Zurich little folks entered their own Tonhalle for the first time. Delegates from seventy different nations were present—2600 in all—and of this number North America sent 1244 accredited representatives, 1000 of whom crossed the Atlantic on specially chartered ocean liners.

She told in thrilling fashion of the invitation extended by a Japanese representative who pleaded with tears in his eyes that the world convention of 1916 might come to Tokio, and how he won the coveted prize which means that Sunday-school workers from the whole western world will sweep across the continent to sail from Pacific ports for the Orient. She told, too, about the great interest aroused in the Orient by the accounts given at the convention by the commission to the Far East, which, led by H. J. Heinz—the fifty-seven-variety-pickle man—who took a party of twenty-nine to Zurich via the Orient, some four months being consumed en route, the party sailing from San Francisco and visiting Hawaii, Japan, Korea and China, making a thorough survey and holding conventions, conferences and public meetings as they went. An entire evening was given over to the report of this commission, the reports being illustrated with fine stereopticon slides from pictures taken en route. It was at the close of this evening's entertainment and as a climax that Dr. Hyks presented the invitation from Tokio which was heartily seconded by Sir Francis Belsey of London. This Oriental World Convention will doubtless draw a large number of Californians Japanward, in the autumn of 1916, as it will afford a fine opportunity to visit the Orient in specially chartered ships.

ILLUSTRATES WITH DOLLS.

Miss Brockway's address was of absorbing interest. Beginning with the trip across the continent she told in her inimitable way of the experiences of the travelers. By way of illustration she had a collection of dolls dressed in the costumes of the countries they represented and, as the journey progressed, she made it most realistic by introducing these proxy people. Spiced with the wit and humor for which she is famous, Miss Brockway had her audience in a gale of laughter half the time. She told about the visit to the Azores, the curious and exciting coasting trip on the Maderia Islands, the drive after the white oxen under the escort of a gallant Portuguese, the stop at Gibraltar, which happened to be on Sunday, with every shop closed and the place keeping the Sabbath after the strict English Church style; the visit through the dark and tortuous passages of Algiers to a mission under the guidance of a young English girl—a volunteer worker in the Algerian mission, and finally the landing in Naples on European soil. Her account was spiced with delightfully told incidents of travel and the people one meets. The woman at Pompeii, for instance—evidently one of the nouveau riche who was "doing" a tour of the world and who, after gazing awe-struck at the ruins of that Vesuvius-devasted city, exclaimed:

"Well, well! It certainly makes the Bible seem a new book, doesn't it? To think I should see the ruins of Sodom and Gomorrah like this."

In conclusion Miss Brockway lapsed into a serious strain and told with thrilling effect of the great roll call of the nations in Zurich, which the London Times referred to as the greatest Christian factor Europe has seen since the reformation, and the tremendous oustanding fact of which was the oneness of the world.

War's Over.

QUITS FIGHT TO HOLD WIFE.

"HELEN GOULD OF SPOKANE" MAY NOW GET DIVORCE.

Husband, Defendant in Suit, Accepts Service After Three Months and His Love Turns to Hate of Spouse and All Lawyers—Chronology of Strange Case.

George Howell has decided to quit the fight to keep tied the marital knot that holds him to the former "Helen Gould of Spokane," otherwise known as Margaret Armstrong Howell.

Howell yesterday accepted service of summons in a divorce suit and last night said that he would let the whole thing go by default. The Howell case has caused no end of gossip along the Coast since the former mining engineer and the wealthy Spokane woman skipped blithely away to San Diego and were secretly married two years ago.

Then followed in succession these incidents:

A week after the marriage Howell revealed the secret of the wedding and his wife left him.

In January, 1913, attorneys asked that a guardian be named for Margaret Armstrong Howell and that she be declared incompetent. Valentine Peyton was named guardian.

In February, 1913, having for a year refused to see her husband, Mrs. Howell prayed for annulment of her marriage; Judge Monroe refused to annul the marriage.

In June of this year Mrs. Howell, through her guardian, filed suit for divorce, alleging failure to provide and several other shortcomings as grounds.

Until yesterday the case was at a standstill when Howell accepted service. Dysert and Gunn, attorneys for the plaintiff, will now push the case to a hearing and obtain the decree of divorce by default, providing Howell does not change his mind.

"Attorneys are a curse to domestic happiness," said Howell last night, "and hereafter when I have anything to do with the courts, I will handle my own cases.

"I will refuse to fight the case further. I am grieved about the whole business. While I did love my wife before, now I detest her. The whole matter is despicable, a frame-up, a job.

"I can go in now and break this divorce up if I want to, but I prefer to keep my wife's letters to me sacred, as they were sacred when I received them."

UNUSUAL CRIMINAL.

Authorities Say Alleged Forger Used Bad Paper for Autos and Gasoline.

Officers of the Sheriff and District Attorney declare Lewis D. Stewart, alias Lawrence Gilford, again in custody, to be an unusual criminal. Constable Woodbury and other officers allege Stewart passed $6500 worth of bad checks in this city, but say that in most instances he got little value for the paper.

Stewart was given probation on a four years' sentence a year ago, the charge then also being forgery.

It is stated that Stewart issued the checks in payment for automobiles and that after riding in them until the gasoline ran out he would go and make a new purchase.

Among witnesses to appear against Stewart are C. N. Phillips, who sold him an automobile and received paper for $1750; the Levy Taxicab Company, for a ride to the Corona road races; A. Moffitt, who also sold an automobile and got paper for $1600.

Bail was fixed at $5000 and the prisoner remanded by Justice Young to the County Jail. Preliminary examination will be held October 2.

BEDBUGS OR FRECKLES.

Beauty Doctor's Concoction Drives 'Em Both Away.—Price Depends on the Wrapper.

Ant poison and bedbug exterminator, the housewife's friend, alias the servant of fading beauty, is responsible for the arrest of M. A. King. He is a beauty doctor. No. 225 Franklin court, and used the concoction to shame the freckled face.

As the "beautifier" contains so much poison, a permit must be had to handle it. King is charged with having violated a State law and will be prosecuted by F. H. Roberts, of the State Board of Health.

In a tin can and a red label, the material known as ant poison is sold at low cost. It is corrosive sublimate. Done up in a pink wrapper with a blue sash, the same poison is known as an aid to beauty, and the charge is high.

King, who is the husband of Fanny Briggs Carr, also a beauty doctor and not unknown to notoriety, was "peddling" the corrosive sublimate, it is charged, without license or record, and using it to chase freckels from the faces of those desiring a peeled skin that would reflect the gentle blush.

King has been arrested several times on the same charge, according to the records of the court, but has never been convicted.

Naughty, Naughty!

"RED" SLAPPED ON THE WRIST.

Confessed Crook Gets Month and Light Fine.

Stole Over Twelve Hundred Dollars; "Misdemeanor."

Grand Jury May Take Look Into Queer Matter.

"Red" Williams, confessed robber and crook, was treated in the Police Court yesterday to the lightest sentence ever known for such a crime. Thirty days in jail or the payment of a $150 fine was his punishment for robbing a woman of $1000 or more in diamonds and $260 in cash, and then attempting to flee with it.

If it is luck that wins easy sentences for criminals, Williams is the luckiest person ever to step into the criminal-worn corner in Police Judge Fredericksen's court. He sat where many a man has sat before him to receive a sentence of six months in jail for a minor offense.

When Police Judge Fredericksen called for Williams, he asked to have his mind refreshed on the incidents of the robbery. Detectives Fitzgerald and Zeigler were the men who arrested Williams. They recited their mild accusation, telling of Williams's stealing less than $50 in gems. They could not make the sum higher, because Williams was being prosecuted on the charge of a misdemeanor.

Judge Fredrickson demanded to know why a more serious prosecution was not being made. "I believe the woman in this case is at fault and that she should be brought before this court, if not as a criminal, at least as a witness."

The woman referred to is married and gave her name as Mrs. M. Rodenbeck, living in apartments with another married woman. The two friends were here from the East, they reported, and could not bear publicity because of their connections.

With Williams as their escort, they went to Vernon last Saturday night, drank and danced the night away, met a couple of young men and attached them to their party.

After the hour when even Baron Long's bored and calloused seneschals thought the curfew should ring, the party returned to Los Angeles.

A few hours later the robbery was committed in the hotel, where a suite of rooms had been occupied with informal arrangements. "Red" Williams, the chauffeur took the bag of diamonds from Mrs. Rodenbeck's hair, where it had been tightly hidden. Then he took further valuables from her clothing and ran away.

The Vernon party had not awakened when the police aroused its members to tell about the robbery. Williams had told friends about the all-night orgy at Vernon and of his share of the loot, mentioning that he was about to flee.

The women refused to prosecute the man. In light of the fact that several hundreds of dollars in money and diamonds were recovered from Williams, the detectives refused to lodge a complaint against him more serious than petit larceny, a misdemeanor charge, such as would be laid against one stealing a melon off a fruit wagon. By such procedure, he was prosecuted and will begin his sentence today.

An effort will be made to further investigate the case, as there is a suspicion in certain places that justice has not been done. It was intimated yesterday that the grand jury may be asked to listen to the incidents that would permit a robbery of more than $1000 to be prosecuted as a minor offense.

INVITATION TO THE WORLD.

Chamber of Commerce Sends Out Letters to Every City in Country to Come Here Fair Year.

An invitation to the entire country to visit this city during exposition year was extended yesterday by the Chamber of Commerce in letters sent to every commercial organization in the country. It is part of a campaign to make this city the gateway to the two expositions.

The letters were worded as follows:

The Los Angeles Chamber of Commerce sends greetings to all the commercial organizations of our great country, and extends to their members a most cordial invitation to visit California, the "Land of Sunshine," during exposition year—1915. The Panama-Pacific-International Exposition at San Francisco and the Panama-California Exposition at San Diego will both be world's fairs in every sense—original in their conception, vast in their proportions, magnificent in their fulfillment and, withal, especially representative of the boundless resources of the Pacific Coast the coming seat of world empire.

Los Angeles, beautiful and progressive, is strategically situated between these two cities. It is the ideal gateway to California and its expositions of 1915. It is the logical and most convenient headquarters for visitors who will come here to visit the two expositions and enjoy the many attractions of our wonderful Golden State. Long famed as the hub of the playground of America and the metropolis of the great Southwest, it has now passed the half million mark in population, and has taken its place among the large cities of the country, while still preserving its unique individuality.

The Los Angeles Chamber of Commerce, therefore, invites your members to come to this city, to make its building their headquarters, and to accept the courtesies of our organization. A true Los Angeles welcome awaits them and our city will be at their disposal in real old Spanish and California style.

MAYOR ESCAPES WARRANT.

Rushes Into Court With Apology for Tardiness and Just Escapes Peremptory Summons.

Justice Young was about to issue a bench warrant for the person of Mayor Rose, who was wanted yesterday as a witness in a civil suit, when his honor, breathless, rushed into court, and explained that official duties had delayed him. The magistrate accepted the apology.

The case involved Arthur E. Bagley, who, in the Superior Court, sued Alice E. Bagley, his former wife, to rescind a contract for the monthly payment of $100. The former wife sued her husband in the Justica Court to get her $100, although Bagley has remarried.

Judgment was given Mrs. Bagley

Established 1889 Assets Over $3,750,000

6% With Us Is Safe

It is safe to invest your money in our 6 per cent Certificates. So safe that anyone can easily prove their safety themselves.

For instance: A copy of the State Laws governing Building and Loan Associations will show you how carefully the State protects investors in our Certificates.

A copy of the report which we are required to make to the State Building and Loan Commission will show clearly and truthfully our financial standing.

Our officers and directors are all local men of prominence, so you can easily satisfy yourself as to their character and ability.

Our books are always open to inspection and will clearly show that every element of speculation is eliminated from our dealings and every reasonable safeguard provided to protect your interests.

There need be no guess work—no taking chances—you can be absolutely sure that your money will be safe.

6 per cent interest under these conditions is exceptionally liberal. Call and see us or write for complete information.

OFFICERS AND DIRECTORS:
W. S. COCHRAN, President. J. M. ELLIOTT, Vice-President.
W. D. WOOLWINE, Treasurer. A. P. POMEROY, Vice-President.
D. M. CUTHBERT, Loan Inspr. C. J. WADE, Secretary.

State Mutual Building & Loan Association
223 South Spring Street

Resorts.

Cafe Nat Goodwin

THE MOST BEAUTIFUL CAFE OVER THE SEA IN THE WORLD.

High class Cabaret from noon to midnight.
Never a dull moment.
Cuisine unexcelled.
Liquors served with or without meals. Prices moderate.
Parking space for 250 automobiles. Telephone reservations. Home 4116, Sunset 953.
Santa Monica. NAT GOODWIN PIER, SANTA MONICA.

It's Cool at Forest Home
Ideal Motor Trip. Roads better than ever. A beautiful mountain resort at its best.
Information—"THE TIMES."

Surf Apartments
OCEAN PARK.
Surf St., and Speedway. Opened July 1. Large 3 and 5 room apartments, each with private bath. Strictly modern. Surf bathing. Fall rates. Home 4721, Sunset 953.

BROTHERHOOD OF GOOD ROADS.

Automobile Club Gets Behind the Boost Trip to San Diego to Further Highways Movement.

In reply to the invitation from the Mayor of San Diego, the Automobile Club of Southern California is requesting all of its members who can arrange to do so to join the boosting trip Friday.

A special train will leave Los Angeles Friday morning at 7:30 o'clock. This train will carry a Los Angeles delegation which will be received in state by the San Diego contingent.

The purpose of the meeting will be, if possible, to increase the feeling of good will between the two cities, and it is planned to extend the movement to take in all of Southern California. The common object of all parties interested in the movement is the advertisement and general promotion of Southern California.

"We are particularly interested in furthering as far as possible the get-together spirit because it will give us an additional force toward the building of good roads," said Miss Geary, secretary of the club. "There is no business that will not be benefited by any good road work or agitation. There is no other factor of so great importance to every interest and to every individual as the construction of good roads.

"We hope by co-operating with San Diego and the other Southern California towns to effect a greater realization of the need for more good roads and of the economy of good roads.

"It is for this reason that we urge all of our members to go to San Diego on this special trip."

ELECTRICIANS CONSOLIDATE.

Jovian League Votes to Join With the Electrical League of Southern California. Interesting Programme.

At the weekly luncheon of the Jovian Electrical League, held yesterday at Christopher's, the 175 members present voted unanimously to consolidate with the Electrical League of Southern California, which will make this the strongest electrical organization in Southern California. Mayor Rose was to make the principal address of the day, but was unable to be present, and Chairman Woodill called on another guest of honor, Max Loewenthal, an electrical engineer of the East, who recently located in this city. Loewenthal, who is an officer in several national organizations, spoke on the necessity and wisdom of co-operation in electrical merchandising. He urged upon his hearers the folly of price cutting and unfair dealings among merchants engaged in the sale of the same class of merchandise, and gave instances to show the benefits derived from co-operation.

Next Wednesday the league will be addressed by B. F. Pearson, general superintendent of the Southern California Edison Company, who recently returned from a twelve weeks' trip abroad.

FORTUNE AWAITS HIM.

Young Hungarian Who Was Last Heard From Here Inherits Fifty Thousand Dollars.

A fortune is awaiting Emeric Lane, a Hungarian, according to Deputy County Counsel Haas, who had occasion to befriend the young man a year or so ago.

Haas received word yesterday that Lane is heir to $50,000, by the death of Dr. Ermer Olhne, and that the distribution of the estate is being held for the absent member of the family.

Lane was last heard from in this city. Haas has begun a search for him.

San Francisco Hotels.

HOTEL STEWART
San Francisco
Geary St., above Union Square.
European Plan, $1.50 a day up.
American plan $3.50 a day up.
New steel and brick structure. Third addition of one hundred rooms now building. Every comfort and convenience. A high-class hotel at very moderate rates. In the center of theater and retail district. On car lines transferring to all parts of city. Electric omnibus meets all trains and steamers.
Full particulars from our Special Representative.
D. F. ROBERTSON, Steamship Dept. Calif. Savings Bank, Spring and Fourth Streets, Los Angeles.

HOTEL ST. JAMES
Van Ness Ave. near McAllister,
SAN FRANCISCO.
Highest class family hotel in the West at reasonable rates. Beautiful lobby, 3000 sq. ft.; cafe and cafeteria in connection. Take No. 5 McAllister St. car at Market St. or cab at our expense.
RATES 75c DAY, $3.00 WEEK UP
Edwin Gaige, Prop.

City Restaurants.

The Copper Kettle Tea Room
HAS CREATED THE LATEST
Novelty in Fine Candy
Grape Fruit Supreme
223 Mercantile Place

CHRISTOPHER'S
50c
ICE CREAM BRICKS
Solve the Dessert Problem

Beautiful Decorations and Entrancing Light Effects at Jahnke's Cafe First and Spring

Los Angeles Hotels.

HOTEL DARBY
West Adams---at Grand
LOS ANGELES
Highest class family hotel in the West. Table d'Hote Dinners included in price of rooms. Breakfast and lunch a la carte. Rates very reasonable.

EDDIE SCHMIDT

—maker of suits de luxe, for all occasions.
Imported Woolens exclusively.
336½ So. Bdwy.

The Times Free Information Bureau
619 South Spring Street

ADVERTISING COPY AND SUBSCRIPTIONS RECEIVED.
THE TIMES' FREE INFORMATION AND RESORT BUREAU is for the accommodation and benefit of persons seeking interesting routes of travel, desirable hotels and places of recreation and recuperation at the seashore or in the mountains.
Particulars are furnished by competent attendants and by correspondence to the general public regarding rates and attractions of railroad and steamship lines, hotels and pleasure and health resorts. Photographs, descriptive circulars and transportation literature are kept on hand for inspection and distribution. Times readers can obtain here in a few minutes without the delay incident to writing for it, all the information required for a safe and enjoyable journey or vacation. This service is absolutely free. Information also may be obtained at the New Times Building, Broadway at First street.
PERSONS CONTEMPLATING VISITING LOS ANGELES ARE PRIVILEGED TO HAVE THEIR MAIL ADDRESSED TO THE BUREAU.

Resorts.

WILMINGTON TRANSPORTATION COMPANY
Santa Catalina Island
FALL SCHEDULE IN EFFECT MONDAY, SEPTEMBER 15, 1913.

Trains Leave Los Angeles	Daily
Pac. Elec. Sta. (6th and Main Sts.)	7:15am
S. P. (Arcade Depot)	8:00am
Salt Lake Route (East 1st St.)	9:05am
Going Steamers	
Steamer Leaves San Pedro	10:00am
Steamer Arrives Avalon	12:30pm
Returning Steamers	
Steamer Leaves Avalon	1:15pm
Steamer Arrives San Pedro	3:45pm
Trains Arrive Los Angeles	
Pac. Elec. Sta. (6th and Main Sts.)	5:45pm
S. P. Ry. (Arcade Depot)	5:45pm
Salt Lake Route (East 1st St.)	7:10pm

Excursion Steamer "CABRILLO" Permit for 747 passengers.
Excursion Steamer "HERMOSA" Permit for 343 passengers.
Wilmington Transportation Co. reserves the right to change steamers and hours of sailing without notice.
Purchase tickets, secure folders and all reliable information at the
SANTA CATALINA ISLAND TICKET OFFICE, 104 PACIFIC ELECTRIC BLDG.
Sixth and Main sts. Phones: Main 96, Home 10864.

New Arlington Hotel

SANTA BARBARA, CALIFORNIA
An absolutely fireproof hotel—All outside rooms affording plenty of light and air—headquarters for tourists from all parts of the world. Private investors in connection with all rooms. Ideal climate the year round. E. P. Dunn, Lessee.

Hunt At Wheeler's Cold Springs
DEER AND QUAIL IN ABUNDANCE.
Situated 3475 feet elevation, on the Sespe River, near Pine Mountain. Trout Reached by Beautiful Trail from WHEELER'S HOT MINERAL SPRINGS, 5 miles distant. First-class Motel Accommodations. Finest Cuisine. Good Saddle Horses. Well-informed guides always available. Take S. P. train to Nordhoff, and delightful ride in our AUTO STAGE to WHEELER'S HOT MINERAL SPRINGS, or motor direct. All fare $4.00 round trip from Los Angeles. Passengers at Peck-Judah Co., 321 South Main St., Los Angeles, or write or phone Manager, Nordhoff P. O., Ventura Co.

RADIUM SULPHUR SPRINGS—Melrose Ave. and Bonnie Brae St., Los Angeles
Take Baths in Liquid Sunshine
NATURAL MINERAL WATER, IT SPARKLES AND FOAMS LIKE CHAMPAGNE. Drink the most radio-active natural curative mineral water. See blood, keeps you young, revivifies, rejuvenates your whole body. HOT Baths at Rheumatism, Colds, Poor Circulation, Sciatica, Diabetes, Stomach, Liver, Kidneys, Bladder, Blood, Bright's, Nervous and Female Troubles. Most rich, valley, soaps the skin being out. Physician in charge. Send for Booklet. Water delivered. Motor cars leave on West Seventh street direct to springs. Telephone 52451.

KING GEORGE HOTEL
OCEAN FRONT AT ROSE AVENUE.
OCEAN PARK
High-class in every particular. Transient rates $1.00 per day and upwards. Special and monthly rates to permanent guests during September, October and November.
C. M. BINFORD, Manager.

Ye Alpine Tavern
MT. LOWE
Reduced Rates for Weekly Guests
vations at Pacific Electric Information room, 6th and Main. Home 60221; Main 96.

Oakglen Lodge
Open all the year. Elevation 5000 feet. Ideal for your fall or winter vacation trips. Saddle horses, hiking, coasting. Auto meets guests at Redlands upon request. Round trip, $5.00.
September 1st to July 1st, $2 and $3. Address 211 W. Cypress Ave., Redlands.
Redlands Suburban 9038, or Peck-Judah Co., Los Angeles.

SEVEN OAKS
Quick and easy trip for a high mountain climb. Leave Los Angeles 8:10 a.m., 2:00 p.m. Leave Redlands 9 a.m.; 4:00 p.m. Lunch at Seven Oaks by Chinese cook. Auto stage from Redlands at 1 p.m. No reservations necessary. Phone 9093 Redlands, other phones or write MANAGER SEVEN OAKS, REDLANDS.

Fall Rates: Hotel Virginia Long Beach
The Center of all attractions and social activities. Famous for its cuisine. Write or phone for Fall rates to CARL S. STANLEY, Manager.

HOTELS
THE MARYLAND
Open all the year.
Bungalows in connection.
THE HUNTINGTON
Opens December, 1913
PASADENA, CALIFORNIA
D. M. Linnell, Manager.

Daily Auto Stage to Mt. Wilson Hotel and Strain's Camp
$2.50 One Way—$4.00 Round Trip from Pasadena. Leaves Pasadena office, 171 S. Oakland ave., 9:30 A.M. Make reservations Stage, Hotel and Camp, and get information at Times Information, Peck-Judah, Security Bank, Pac. Elec.

Los Angeles Hotels and Apartments.
THE BURLINGTON APARTMENTS
9th Street at Burlington Ave.
The Burlington is a modern brick and steel constructed building located on the highest elevation in the city, ten minutes from the heart of the shopping and theatre district, with spacious drawing, billiard and bathroom, all on first floor. The view from our roof garden and sun parlors cannot be equaled anywhere in the city. Popular prices at the Burlington. "Why pay more?" Our service is high class hotel service in every particular. We have special accommodations for bachelors with hotel service if you desire.

THE BRYSON APARTMENTS
Wilshire Boulevard and Rampart Street.
In heart of the beautiful Westlake District.
Not excelled by any Apartment in the world. Ten-story (11 E.) building. Fireproof.
One, two, three and four-room apartments, all sunny. Hardwood floors throughout. All apartments contain extra large living, dining and dressing rooms, closets and wide halls; tile bathroom with shower in each; also tile floors in all kitchens and tile laundry; steam heating and filtered water systems. Amusement rooms and roof garden. All elegantly furnished, perfect in every detail and conducted for the comfort of those desiring a homelike atmosphere with beautiful surroundings. No extra charge for light, phone, gas, electricity or daily cleaning of the apartments.

RAMPART APARTMENTS, G. E. Morrill, Mgr
West 6th and Rampart Sts., between Westlake and Sunset Parks in the beautiful Westlake and Wilshire Boulevard District.
The Rampart is a new, modern, fire-proof building of concrete, finished in hardwood. Built-in buffets, marble and tile bathrooms, with showers. Extra large closets. Unexcelled perfect ventilating and steam heating systems. Spacious living rooms, bedrooms and kitchens, perfectly equipped. Large balconies, sun parlors, hall and basement floors. Beautiful garden, etc. Elegantly furnished, surrounded by homelike atmosphere. Exchange 10221 for telephone, gas, electricity or daily cleaning. Unexcelled service. Rates $40 to $75 per month. The magnificence of the Rampart excels in every respect any apartments now in Los Angeles or New York.

Heather Apartments
666 Bonnie Brae St. Near Westlake Park.
First-Class in Every Respect.
Two and three-room apartments, each with private bath. Large rooms, handsomely furnished. Finest kitchens in the city, two windows in each kitchen; also all the latest modern conveniences. Service unexcelled. Both phones. Wilshire 3333.


Huntley Apartments
1307 WEST THIRD STREET.
Ten minutes' walk from Third and Broadway cars. Take Sunset Park car, line 1, get off at Third and Burlington ave. Modern in every detail. Steam heat, hot water, tiled bathrooms, electric refrigerators, private entrances, etc. Two elegant tennis courts. MAIN 1307, HOME 10307.

The Elyria
APARTMENTS, 1233 Trenton, between Fresh Pond and Firpark. Beautiful grounds, while they last. Single apartments $18 to $25. Double apartments $25 to $35. Take one of these apartments at once. Best car service in the city. Take Sunset car, line 1, to Firpark, or Main car to Fresh Pond. Phones: Main 7234, Home 55104.

CLARON DEL Apartments
1133 South Hope Street
NEW AND HANDSOMELY FURNISHED 3-ROOM SUITES. PRICES $27.50 TO $35.00.
MRS. L. E. SIMONDS, Manager.
PHONE: BROADWAY 6000.

The Stillwell
Fireproof Hotel
Call and make your reservations before 1925 and secure rooms with baths for $1.00 per day up. $10 Suites, $5.00.

THE KENDIS APARTMENTS
1710 West 6th St.
Take 1st car west of Alvarado on 6th.
Two and three-room apartments, with or without hotel service, everything complete. Ballroom, Billiard, Pool and Card Rooms for the use of our guests. Bachelor Apartments to be had. Summer rates. Private garage accommodations.

Potential Energy and Wealth.

EIGHT MONTHS REQUIRED TO FINISH POWER WORKS.

Annual Report of Aqueduct Power Bureau Fixes Equal Time to Prepare for Distribution—First Installation at Number One Plant Now Being Made at San Francisquito—Details of Progress to Date.

THE annual report of the engineering department of the Bureau of Los Angeles Aqueduct Power for the year ending June 30, ult., was rendered to the Board of Public Works yesterday. It was signed by R. F. Scattergood, chief electrical engineer, and approved by William Mulholland, supervising engineer of the department, and chief engineer of the aqueduct. The report says in part:

"It will now require about eight months after the funds are assured in which to complete all of the power generating works now under construction. It would require a similar length of time in which to properly prepare for the utilization by the city of existing distributing systems, or in which to complete portions of an independent distributing system ready for service.

GENERATING WORKS.

"The first installation of 37,500 horse power is being made at the San Francisquito No. 1 power site, where ultimately 63,000 horse power may be developed. This necessitates building many features of the work complete, or nearly so, as required for the total development and the cost per horse power for tunnels, surge chambers, penstocks and power-house will be as low for the present installation, with the corresponding cost of the additional power should be but $27.50 per horse power.

"Similarly the ultimate plan calls for four transmission circuits from the power site to the city, of which it is necessary to build two at this time for duplication, although their capacity is more than twice that required, and, furthermore, the transmission towers and their anchorages have been designed to be constructed much more substantially than has been the usual practice and than originally intended, on account of the most recent experience of others with high tower transmission lines. All of these features have added to the cost, as well as to the value of the works now being constructed.

"The so-called joint construction work, in the San Francisquito Canyon, between the Aqueduct and Power Bureau, consists of approximately 2¼ miles of heavy rock tunnels leading to the No. 1 power site and seven miles of heavy rock tunnels and two steel siphons in connection with the No. 2 power site, and has been under the direct supervision of the aqueduct engineers.

"The delay experienced owing to lack of funds will add further to the total cost of completing the generating works, due partly to increased construction cost, partly to increased cost for rights of way and partly to the extended overhead charges.

JOINT WATERWAYS.

"The seven miles of joint waterway in conjunction with power site No. 1 are being constructed at this time. To avoid spending several hundred thousand dollars in a temporary by-pass for passing the water for aqueduct purposes down the San Francisquito Canyon past this power site, this part of the joint work is not a part of the present power development, but is a part of the No. 2 plant at which power may be developed, when needed, at comparatively small additional cost with this waterway already completed.

"The result of constructing the seven miles of waterways of the No. 2 plant, at this time, has been to absorb surplus funds which would otherwise have existed and to necessitate providing additional funds to complete the generating works now under construction, totaling $1,250,000, or more, according as the aqueduct may or may not realize on its salvage so as to make its total payments and joint work in time for use in the completion of these works.

INTER-CONSTRUCTION.

"The works constructed, or being constructed, at this time, which are necessary to power, comprise the dam at the head, tower to Elizabeth tunnel and the forebay reservoir, the dam at Dry Canyon reservoir, the pressure pipes on penstock lines leading to the San Francisquito No. 1 power house, the surge chamber, and penstocks at the head of the penstock line, the installation of 37,500 horse power of the electrical and hydraulic machinery at the San Francisquito No. 1 power plant, the 100,000-volt transmission line of two circuits running from the No. 1 power house to the city, a switching station in the city, a transmission line at San Fernando and the central receiving substation in the city.

"In addition to the above, approximately two and a half miles of rock tunnel leading to the San Francisquito No. 1 power plant and approximately seven miles of rock tunnels and pipe lines leading to and from the San Francisquito No. 2 power plant have been charged jointly to the aqueduct and power funds, the intention being to charge to the power bureau that portion in excess of what would be necessary, for similarly permanent works, to pass the water for aqueduct purposes only.

RIGHTS OF WAY.

"Because of the rights of way from power plant No. 1 to Los Angeles having been secured, but much of the transmission line is yet to be secured. Further purchase has been delayed pending securing of final decrees to complete the development. These decrees have been completed, and the proposed transmission line is now ready to connect up with the San Francisquito-Los Angeles line. Work was begun last October on the roads and clearing of the right of way, but was suspended February 1 on account of lack of funds.

"Owing to the shortage of funds work was slowed down in December, and was entirely shut down in January, with the exception of the work necessary to provide for the diversion of water for aqueduct purposes, the completion of the power-house building in order to place the roof under cover and the completion of the surge chamber.

"The annual report makes mention of opportunities for the development of some 40,000 horse power of additional power along certain of the power streams of the Owens River; sets forth the advantages to the city of securing such power, and the cost of adding to the reservoir capacity, the value of all power opportunities, as well as the amount, and calls attention to the work done towards the acquisition of power rights and the question of providing funds to completely secure such

"In view of the fact that the city has already spent about $95,000, and will soon have spent about $130,000 in all, on surveys in the valley and in making the present transmission system conform to the ultimate plan, involving the delivery of such additional power; in view of the possibility of the city developing such power more economically and reliably, in conjunction with its aqueduct power system than would be the case under any other condition of its development, and in view of its great value to the city, in conjunction with the aqueduct power, it appears that the securing of the rights by the city cannot be too strongly urged.

CITY MOVES SOUTH.

Traveling Salesman Watches Los Angeles Grow During Generation and Marvels at It.

A. Hamburger, a traveling salesman who has been visiting Los Angeles regularly four or five times a year since 1881, is at the Angelus. His home is in San Francisco and his line is women's dress goods.

"When I first commenced visiting Los Angeles I used to stop at the old Pico House," Hamburger said last night. "I remember when the Nadeau Hotel at First and Spring streets was built. It was away south of the business district and we thought that it was a great mistake to build a hotel so far out. We didn't imagine that the city would ever grow that far south.

But I have noted the changes, year after year. There were only about 25,000 inhabitants here when I commenced making my regular visits. I know of no other traveling man who has been coming here as long as I have."

Long Beach.

BEET CUTTERS KILL MEXICAN.

RIVAL CAMPS START QUARREL AND DUEL FOLLOWS.

Knife Loses in Bout With Rifle on Lonely Road at Night—New Political Party Formed to Be Known as Fusionists—Council Canvasses Five Elections.

LONG BEACH, Sept. 24.—Constable George Austin and two deputies today scoured the country in the neighborhood of the Los Alamitos sugar factory, seeking Alegos Lopez and Jose Lemas, Mexican beet cutters, who are wanted for the killing of Dolores Gonsalez, belonging to a rival camp, and who died this afternoon from a gunshot wound in the right groin, inflicted by Lopez last night in a knife and gun duel.

Sunday the men of the rival camps engaged in a drunken brawl and Gonsalez was given a black eye by Lopez. Since then he has been in a constant drunken frenzy and sent warning to Lopez that he would kill him at the first opportunity. Last night he met Lopez and Lemas on a lonely road near the sugar factory, but on this side of the county line, and at once attacked them with a beet knife. Lopez for a time parried his blows with a rifle he carried, but finally, pressed too close, he and Lemas opened fire with the rifle and a revolver and Gonzales fell badly wounded. His assailants fled across the fields and have not been seen since.

Gonsalez lay weltering in his blood for nearly an hour, when a passing rancher discovered him, and securing aid, had the man taken to his camp and medical attention given him. Gonsalez, however, had lost so much blood that his case was hopeless and he gradually sank until death came this afternoon.

NEW POLITICAL PARTY.

The Fusionists, a self-styled convention, composed of about sixty leading men of both old-time factions of the city, which has been selecting candidates for the municipal elections in November, with a view of selecting a ticket which would do away with any factional fighting, have, after selecting with little trouble candidates for Mayor, Clerk and Councilmen, run against a snag in naming other officers and will probably not complete the ticket.

It is said there is a deadlock on for police judge, City Attorney and Auditor and these will be left for the people to make their own selection. There are said to be several candidates for each office. The committee met last night and after adopting a motion to have the president name an Executive Committee of ten members, took an adjournment without providing for future meetings.

Meanwhile the members of the present administration, smarting under being ignored by leaders of their own party, are preparing to form a little party by themselves and expect to put another ticket in the field for the primaries within a few days.

ELECTION CANVASSED.

The City Council devoted an hour last night to an insistent but disagreeable duty, the canvassing of the returns of five elections last week for bond issues, only one of which, the water bonds, carried. The other four were defeated by varying majorities, but the law requires that the final act shall be carried out and so the Council had recur to them the unpleasant memory of turning down a warning last week by bankers that the elections should be deferred until a more opportune time, thereby expending uselessly about $3600 of the city moneys, which could have been applied nicely to an addition to the City Hall and the building of safety vaults for the care of city records, which at present are stored about in nooks and crannies of a City Hall which is but a brick veneer building and has been in danger of destruction by fire several times.

Application was made to the Superior Court today on behalf of the Congregational Church for permission to mortgage its property for $20,000 or $30,000, to be applied to the cost of building a new modern structure on the site at the corner of Third and Cedar avenues. The building will cost complete about $85,000.

Robert L. George of San Pedro, captain of the launch Petrel, came over to Long Beach this afternoon and fell from the electric car at the foot of Third street. He landed on his head and was picked up unconscious. The car crew gave him first aid and then rushed him into town, where the company physician took stitches in several cuts about the head and sent him home despite George's assertions that he had business that had to be attended to.

PLEAS FOR CHEAPER FARE.

Traffic Men to Give Opinions at Annual Meeting and Banquet Saturday.

SANTA MONICA, Sept. 24.—An answer to the plea of Santa Monica Bay cities for cheaper fare to this beach from Los Angeles is expected to come from the lips of speakers who are well calculated to tell why and why not—the members of the Los Angeles Railway Traffic Association—who will hold their annual meeting and banquet at the Goodwin Cafe Saturday evening beginning at 6:30 o'clock.

Although O. C. Conley, member of the beach committee which has taken up the matter of cheaper fares with the Railroad Commission, today received word from the commission that the Pacific Electric had been granted an extension of time until October 7 for an answer to the demand for a reduction in fare, Pacific Electric men at the banquet are expected to tell something of the troubles and perquisites of running a high-class service to the beach.

GREAT-GRANDMOTHER.

Death Takes Pioneer Los Angeles Woman, Mother of Prominent Business Man.

Mrs. Amelia M. F. Preston, mother of W. H. Preston, secretary and treasurer of the Krempel-Preston Company, and a resident of California for half a century, died at her residence, No. 1728 Wall street, yesterday after a prolonged illness. She was a great-grandmother.

Funeral services will be held over the body at her home at 2 oclock tomorrow afternoon. Interment will be at Evergreen Cemetery.

Mrs. Preston was born in Wismar, Germany, sixty-eight years ago. She was the mother of Mrs. Carrie Wolfrom, Mrs. Lucy Hauerwaas, Miss Minnie Preston, Henry Preston and Will Preston; grandmother of Mrs. Cliff Reuman, Mrs. Roy Mead, Mrs. Lafayette Rounsavelle, Miss Edna Hauerwaas, Evelyn Hauerwaas, Stella Preston, Elsie Preston, J. Henry Wolfrom, Carl Preston, John Hauerwaas and Will Henry Preston; great-grandmother of Clifford Reuman, Jr.; beloved aunt of Miss Marie Ackerman, Godfrey Preston, Mrs. Lena Preston, Henry F. Preston, Willie Preston, Eddie Preston, Luella Preston and Mrs. Lydia Grow.

DRY BEATS WET.

VENTURA, Sept. 24.—Ventura's third liquor election today resulted in a victory for the dry forces by 165 majority. Ventura was dry for three years, but has had saloons for a year and a half.

Schools and Colleges.

HOLLMAN Business College

EFFICIENCY IS OUR KEYNOTE. Call and see our School. 1017 S. Figueroa.



SAN DIEGO ARMY & NAVY ACADEMY

"The West Point of the Pacific" Located on Bay and Ocean at Pacific Beach, a delightful suburb of San Diego. OUT-OF-DOOR CLASSES and SPORTS ENTIRE YEAR; individual attention; thoroughness of instruction; and, above all, CHARACTER TRAINING under positive Christian influences. Affiliated with leading colleges. Write for Illustrated Year Book.

CAPT. THOS. A. DAVIS, Supt., (Late Sixth U.S.V. Infantry) Pacific Beach, Cal.

YALE SCHOOL

205-209 NORTH UNION AVE. LOS ANGELES, CAL.

BOARDING AND DAY SCHOOL FOR YOUNG MEN AND BOYS.

Grammar and High School Grades.

THE ONLY NON-MILITARY SCHOOL IN SOUTHERN CALIFORNIA

EMPHASIZES THE HOME LIFE.

Paying special attention to the boy's moral, mental and physical development. Fine gymnasium and athletic instructor. Business branches taught. Manual Training. Illustrated Catalogue. Phone Wilshire 2426.

HARVARD SCHOOL—Military

Western Ave. Ten-acre Campus. In session the year around. Boarding and Day Pupils. Send for Illustrated Catalogue.

KENNARD'S POLYTECHNIC

BUSINESS COLLEGE.

A WEEK'S TRIAL FREE. 1929 So. Grand Ave.

$10.00 a Month. Positions for Graduates.

Oldest and largest business college corporation in the Southwest. Connected with Heald's in 13 cities. Eighth at Hill.

URBAN MILITARY ACADEMY

Exclusively for Young Boys. 800 South Alvarado. 52647



ORIENT-INDIA CRUISE

THROUGH the Mediterranean, Suez Canal, Red Sea and Indian Ocean to Bombay and Colombo, including side trips through *India, The Holy Land* and *Egypt*, stopping at interesting points in Europe, Asia and Africa, by the

S. S. CLEVELAND (17,000 Tons)

From New York, January 15, 1914

93 Days—$700 and up

including shore excursions and all necessary expenses.

Also cruises to West Indies, Panama Canal, Around the World, Through the Panama Canal, and Mediterranean trips.

Send for booklet, stating cruise

HAMBURG-AMERICAN LINE

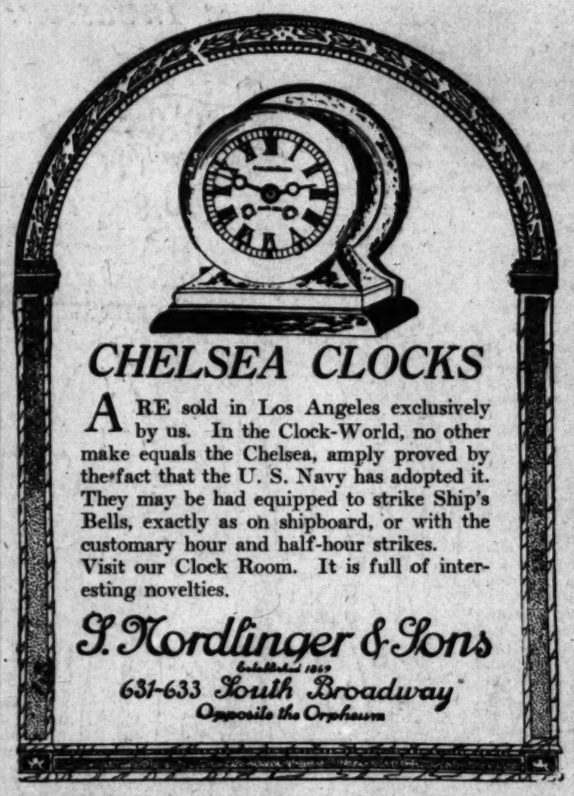
160 Powell St., San Francisco, Cal., or German-American Savings Bank, Spring and Seventh Sts.; Hugh B. Rice Co., with Security Trust and Savings Bank, Fifth and Spring Sts.; Thos. Cook & Son, 315 S. Spring St., and R. R. offices and S. S. offices in Los Angeles.

LAMPORT & HOLT LINE SOUTH AMERICA

BAHIA, RIO DE JANEIRO, SANTOS, MONTEVIDEO, BUENOS AYRES & ROSARIO

Large, new and Fast Passenger Steamers from New York every alternate Saturday.

For rates, etc., apply local ticket agents, or BUSK & DANIELS, General Agents, 301 Produce Exchange, New York.



CHELSEA CLOCKS

ARE sold in Los Angeles exclusively by us. In the Clock-World, no other make equals the Chelsea, amply proved by the fact that the U. S. Navy has adopted it. They may be had equipped to strike Ship's Bells, exactly as on shipboard, or with the customary hour and half-hour strikes.

Visit our Clock Room. It is full of interesting novelties.

J. Nordlinger & Sons

Established 1869

631-633 South Broadway

Opposite the Orpheum

Schools and Colleges.

CUMNOCK SCHOOL OF EXPRESSION

Twentieth Year Opens October 6. Boarding and Day Pupils. General Culture and Professional courses. Oral and Written English, Literary Interpretation, Shakespeare, Dramatics, Training of the Speaking Voice, Physical Training. Courses in Story-Telling and Recent Drama. Graduates in demand as teachers and readers. Strong faculty including Prof. S. H. Clark, of the University of Chicago. Mrs. Grigg, director, is at the school from 10 to 2 daily.

CUMNOCK ACADEMY FOR GIRLS

Boarding and Day School. Fall Term Opens September 29. College Preparatory and General Courses. Special Pupils accepted. Music, Art, Domestic Science, Physical Training. Out-of-door life a special feature. Pupils greatly benefited by thorough training in expression. Refining influences. Individual attention. Miss Weaver, principal, may be seen from 9 to 4 daily. Send for catalog and views of school. Mention course desired.

1500 South Figueroa Street, Los Angeles.

Begin Now The Isaac Woodbury BUSINESS COLLEGE

Fifth Floor Hamburger Bldg., Broadway and Eighth

The sooner you ENROLL, the sooner you will get on the PAYROLL. Select a school of force, character and influence—one whose only magnet is MERIT, and whose only quirk is efficient WORK. Fall enrollment now active. Call, write, phone—Main 123, F1235.

MARLBOROUGH SCHOOL for GIRLS OVER FOURTEEN

684 West 23rd Street. 26th year opens September 30th.

OUT-OF-DOORS STUDY—Gymnasium, Tennis, etc. CERTIFICATE admits WITHOUT EXAMINATION to Wellesley, Vassar, Mt. Holyoke, Smith, Berkeley and Stanford.

FRESHMAN AND SOPHOMORE COLLEGE WORK; special courses in LITERATURE, HISTORY OF ART, ETC.

DOMESTIC SCIENCE CLASSES, LIMITED TO 6 EACH. Work in prettily furnished family kitchen and dining-room. Sewing, millinery, etc.

MUSIC DEPARTMENT in charge of MR. WALDO F. CHASE.

MISS WILTSHIRE will be at the school until July 24th and after September 23th every day from 9 until 2.

MRS. GEO. A. CASWELL, MISS GRACE WILTSHIRE, B.L., Principals. For catalogue and information address Secretary Marlborough School.

GIRLS' COLLEGIATE SCHOOL

Adams and Hoover Sts. (Casa de Rosas.) Twenty-second Year Begins September 22th. First year, Sub-Freshman or Public School Eighth Grade (re-introduced.) Four years of Academic or High School work. Accredited at leading colleges.

POST GRADUATE YEAR. ADVANCED WORK IN SUBJECTS.

FRESHMAN COLLEGE WORK PREPARING FOR COLLEGE SOPHOMORE CLASS.

DOMESTIC SCIENCE, ART, MUSIC, GYMNASIUM, ATHLETICS.

MISS PARSONS and MISS DENNEN, Principals. Telephones: 24256; West 717.

HOLLYWOOD SCHOOL FOR GIRLS

An out-of-door school. Sunset Boulevard and Hay avenue. Boarding and Day School. College, Preparatory and General Courses. Music, Art, Domestic Science and Art, Physical Training. Catalogue on application. Phone 57504. Laurel Canyon car.

L. A. MILITARY ACADEMY

Huntington Drive—Rates $500 and up.

Before deciding on a school for your boy, call at Los Angeles Military Academy, look over THE IDEAL PLANT and confer with those who for 18 years have pleased the most exacting. Term opens Sept. 23. East 450. 31411.

Home 54665 Los Angeles Academy and Maryland School Wilshire 369

A high-grade, medium-priced school for boys and girls, giving thorough instruction in all grades from Kindergarten (Montessori system) through High School, preparing for college or business. Careful moral training with daily use of the Bible, Christian but non-sectarian. Fifth year begins September 19. Ninth and Beacon streets, near Westlake Park. F. G. CRESSEY, Ph.D., Principal. FRANCES B. CRESSEY, A.B., Vice-Principal.

THE FOOTHILL SCHOOL FOR GIRLS

La Canada Valley. Thorough college preparatory and special courses. OPEN AIR sleeping accommodations, classes and recreation. Horseback riding; mountain excursions. MISS DEWEY, MISS GRIFFIN. R.F.D. 13, Los Angeles, Cal.

PAGE MILITARY ACADEMY

Boarding and Day School for boys 6 to 14 years of age. Young boys will be brought to school and returned home by automobile. Send for Illustrated catalogue. 157 WEST ADAMS ST. Phones—21203 or South 2734.

Y.W.C.A. 251 S. Hill St. FALL TERM Business School opens Sept. 15. Classes in Bible, Academic, English, Expression, Language, Cooking, Sewing, Millinery, Music, Art, Physical Training, Swimming, Tennis, English Field Hockey and Horseback Riding open Sept. 24th. Registration begins Sept. 1st.

ST. CATHERINE'S SCHOOL FOR GIRLS

Under 12 years of age. OPENS OCTOBER 1ST. Boarding and day school. MUSIC, ART, FRENCH, GERMAN, GYMNASIUM. MONTESSORI DEPARTMENT under the direction of Dorothy Peck, a graduate of Mme. Montessori's School, Rome, Italy. Miss Peck may be interviewed at the school Tuesday and Thursday afternoons.

MISS THOMAS and MISS MOSGROVE, Principals. Telephones: 23208—West 4527. 456 WEST ADAMS STREET (OPPOSITE CHESTER PLACE.)

Angeles Vista School.—1844 St. Andrews Place.

Day and home school for girls of all ages. Boys admitted to Montessori-Froebel class and primary grades. College preparatory courses, domestic science, music. Individual attention, outdoor study; athletics. Fall term begins September 24th. Home 72544.

THE ORTON SCHOOL FOR GIRLS

Established 1890. Outdoor study all winter. Special, General and College Preparatory Courses. Art and Music. 284 SO. HUDSON AVE., PASADENA. TEL. FAIR OAKS 494.

WESTLAKE SCHOOL FOR GIRLS

Residence and day school. Accredited to University. Advanced classes in Art, Literature and Modern Languages. 616 S. Alvarado St., Los Angeles, Cal.

Los Angeles Conservatory of Music and Art

730 S. GRAND.

39th Season opens September 15th. All Branches of Applied and Theoretical Music.

Jaroslaw de Zielinski, Director; Adeltha V. Carter, President; Kate McD. Brown, Secretary-Treasurer.

California Military Academy.

For boys from 6 to 15 years. Boarding and Day. Primary, Grammar, High School and Business Courses. Men teachers, college graduates, three-acre athletic field, fine gymnasium, manual training shop. 1945 Lovelace ave. Washington car. Home 23673.

California COMMERCIAL COLLEGE AND BROWNSBERGER SCHOOL

COR. FIRST AND BROADWAY

FREE Books and Supplies. Positions for Graduates. Use of Typewriter at home free. W. H. H. GARVER, Pres. and Mgr.

Law Commerce and Accounts

SEND FOR ANNOUNCEMENT. A5053. SOUTHWESTERN UNIVERSITY, 425 Union Oil Bldg., Los Angeles.

SPLENDID OPPORTUNITY.

Enroll now in the Success Shorthand School. Special Summer Rates—Day, $10 month. Night, $6. Entire Course at attractive rate. 538 H. W. Hellman Bldg.

EGAN SCHOOL MUSIC and DRAMA

Majestic Theater Bldg.

Send for Beautifully Illustrated 1913-14 Catalog, Free.

60371 Phones Main 3357

Yosemite National Park

The One Wonder

THAT YOU CANNOT AFFORD TO MISS

On account of heavy rains in the mountains, the Falls are now equal to June and July in ordinary years. The Merced River is three feet higher than it was a week ago. The water conditions are the best this September in the history of the Valley. Autumn in Yosemite is a wonderful season. If you are from the East you will appreciate it more than your Western brother. If you are a Californian, go now and see what real Autumn Days are.

THE TRIP IS EASY

Leave Los Angeles 9:40 p.m., arrive El Portal the following evening and in the Valley the next day before noon. Every minute of the trip is a thrill.

Southern Pacific

THE EXPOSITION LINE 1913

Los Angeles Offices: 600 South Spring Street

Phones: Home 10171—Main 8322

Station Fifth and Central Ave.

Superb Routes of Travel.

PACIFIC COAST STEAMSHIP CO.

NO EXTRA CHARGE FOR BERTHS OR MEALS

Steamships GOVERNOR, Carrying 514 passengers. PRESIDENT, Carrying 502 passengers.

SAILING THURSDAYS

San Francisco Seattle or Tacoma

$9.35 1st class; $7.35 2nd class; $10.35, $27.35, 1st class $5.35 3rd class. $22.35 2nd class; $15.35 3rd class.

STEAMSHIP "QUEEN" carrying 282 passengers

SAILING SUNDAYS

$25.35 1st class

San Francisco $7.35 1st class $5.35 3rd class Seattle or Tacoma $24.35 1st class $15.35 3rd class

Through tickets to all points in United States or Canada via San Francisco, Seattle, Victoria or Vancouver.

San Diego Daylight Excursions every Wednesday and Saturday morning, $2.50 one way; $4.00 Round Trip.

FINEST OF SERVICE. LARGE MODERN STEAMERS.

Ticket Office, 440 S. Spring St. Phones—Home A3325, Main 47.

BIG 3 BEAR BEAVER ROSE CITY

Passenger Licenses 494 491

First Class $7.35 and $8.35 San Francisco--$5.35 Second Class

All Rates Include Berth and Meals

Next Sailing Thursday, Sept. 25th

SAILINGS

Sept. 25, 30. Oct. 5, 10, 15, 20, 25, 30. Nov. 4, 9, 14, 19, 24, 29.

SAN FRANCISCO, ASTORIA, PORTLAND—Without Change.

Through Tickets to All Points in United States and Canada via San Francisco, Portland and Puget Sound.

NEWEST, MODERN COASTWISE STEAMERS THE SAN FRANCISCO & PORTLAND S.S. CO.

C. G. KRUEGER, Dist. Pass. Agt., 517 S. Spring. Phones: Home A2751; Main 1994.

GO EAST through the GREAT NORTHWEST -- SEE --

See America First GREAT NORTHERN RAILWAY National Park Route

GLACIER NATIONAL PARK

UNCLE SAM'S NEW PLAYGROUND.

Over 1000 Miles of Magnificent Scenery—Superb Service

Optional Rail or Ocean Route to Portland or Seattle.

IT COSTS NO MORE ON ONE WAY TICKETS

Get Illustrated Booklet and Full Information From J. W. PHALON, T. F. & P. Agt., Great Northern Ry. 608 South Spring Street. Telephones—Bdwy. 1316—Home F1304.

Steamships.

AMERICAN LINE

Plymouth—Cherbourg—Southampton.

Phil'd'phia... Oct. 3 St. Paul ..Oct. 17
New York ..Oct. 10 St. Louis ..Oct. 24
Philadelphia, Queenstown—Liverpool.
Dominion ....Oct. 4 Merion ....Oct. 18

ATLANTIC TRANSPORT

New York—London Direct.

Minneapolis, Oct. 4 Minnew'ka. Oct. 18
Minnehaha, Oct. 11 Minnetonka Oct. 25

RED STAR LINE

London, Paris via Dover—Antwerp.

Lapland ....Oct. 8 Kroonland ..Oct. 22
Vaderland ..Oct. 15 Finland ....Oct. 29

WHITE STAR LINE

Plymouth—Cherbourg—Southampton.

Olympic ....Oct. 4 Oceanic ....Oct. 18
Majestic ....Oct. 11 Olympic ....Oct. 25
New York—Queenstown—Liverpool
Baltic .....Oct. 2 Celtic .....Oct. 16
Adriatic .....Oct. 9 Cedric .....Oct. 23
Boston—Queenstown—Liverpool.
Cymric .....Oct. 7 Arabic .....Oct. 21
Boston—Mediterranean—Italy.
Cretic .....Oct. 18 Canopic ....Nov. 11

WHITE STAR—DOMINION

Sailings every Saturday from Montreal, and Quebec by the

Largest Canadian Liners

Including the

Canada .....Oct. 4 Teutonic ...Oct. 18
Megantic ...Oct. 11 Laurentic ...Oct. 25

Send for folders of the Short Land-Locked St. Lawrence Route to Europe. Secure Reservations and Tickets Through PACIFIC COAST AGENCY, 319 Geary St., San Francisco, or our Los Angeles Agents.

ARGENTINE

And All Brazilian Ports

Large, New and Fast Passenger Steamers from New York every alternate Saturday.

17 DAYS TO RIO JANEIRO.

28 DAYS TO BUENOS AYRES.

For rates, etc., apply local ticket agents or BUSK & DANIELS, Gen. Agts. 5-7 Produce Exchange, New York.

AUSTRALIA AND NEW ZEALAND

SYDNEY via TAHITI and WELLINGTON.

S. S. TAHITI (12,000 tons sails August 30
S. S. MOANA (16,000 tons) sails Sept. 17
S. S. AORANGI (9000 tons) sails Oct. 15 and every 28 days thereafter.

UNION S. S. CO. OF N. Z., LTD. Gen'l Office, 679 Market St., San Francisco. Or all Local Agents.

$8.35 TO SAN FRANCISCO

When you go from

LOS ANGELES to SAN FRANCISCO and SAN DIEGO

go by water. There's no smoke, dirt or noise, no cramped quarters. And to be sure of getting the superlative in comfort, pleasure and luxury engage passage on either the

Yale or Harvard

The Ships with the Perfect Service

526—Passenger License—531

Sailings: Every Sunday, Tuesday, Thursday and Friday to SAN FRANCISCO. Every Thursday and Saturday to SAN DIEGO.

Through tickets for Portland, Seattle, all Puget Sound and Alaska points.

ROUND TRIP RATES

For Tickets, Folders, etc., apply

PACIFIC NAVIGATION CO.

Phone F 2267 611 S. Spring St. Bdwy. 2269

$4.00 ROUND TRIP TO SAN DIEGO

Steamship Tickets issued to and from ALL parts of the world. Lowest rates. Information and literature gladly furnished upon application.

CITIZENS TRUST & SAVINGS BANK,

308 So. Broadway, Los Angeles, Cal.

HOLLAND AMERICA LINE

PARIS—LONDON—ROTTERDAM.

Twin-Screw Sailings, Tuesday, 10 a.m.

*Noordam ....Oct. 7 †Rotterdam ...Oct. 21
*Ryndam ....Oct. 14 *Potsdam ....Oct. 28

*Via Boulogne. †Plymouth and Boulogne.

Hugh B. Rice Co., with Security Trust and Savings Bank; Thos. Cook & Son, 315 South Spring St.; German-American Savings Bank, Steamship Department.

PUBLISHERS:
THE TIMES-MIRROR COMPANY
OFFICERS:
H. G. OTIS, President and General Manager.
HARRY CHANDLER, Asst. Gen. Mgr. and Treas.
HARRY E. ANDREWS, Managing Editor.
F. X. PFAFFINGER, Assistant Treasurer.
MARIAN OTIS-CHANDLER, Vice-Pres., Secretary.

Los Angeles Times

EVERY MORNING IN THE YEAR.
Daily, Sunday, Illustrated Weekly and Semi-Monthly Magazine. Daily Founded Dec. 4, 1881—32d Year.
Member, Class A, of the Associated Press. Leased-wire Mileage Covered: Day, 32,000; Night, 32,000.

OFFICE:
New Times Building, First and Broadway.
LOS ANGELES (Loce Ahng-hayl-ais)

Entered at the Postoffice as mail matter of Class II.

THE OLD DAYS.

People may remember a cold country with a warm glow. It is that way with Alaska. Los Angeles has a club for that memory. This organization will head the local celebration of Alaska Day October 18. Many people live in this city who participated in the great gold rush to Alaska more than fifteen years ago. Those who got rich celebrate on that account and those who didn't are grateful to be still alive and so they celebrate too. Some are joyful because they went to Alaska and some because they got back to California. Meanwhile California continues to produce more gold than any other State or Territory in the Union.

A FINE OLD CUSTOM.

The Imperial County Fair Association has held its first annual meeting at El Centro. No county in the State is in a position to give a livelier yearly entertainment of this character. The people there have wonderful live stock to exhibit and splendid horses for racing. They have glorious fruit and incomparable autumn days. They have about six months of ideal fair weather and they need the advertising and the boost which the railroads would give the event. Hundreds and perhaps thousands of Los Angeles people would enjoy going to the fair at any town in the county and would then take in all of the cities of that rich valley.

A GOOD BEGINNING.

When Judge William H. Thomas took his oath of office on being admitted to the bench of the Superior Court at Santa Ana Monday he was accompanied by the pastor of the First Presbyterian Church of that city and, after he had made a few remarks, he invited the preacher to offer a prayer for his guidance and wisdom during his tenure of office. He has taken up one of the most important and honorable posts which life can bring to a man and one which has an intimate and vital affect on other lives. It is fitting indeed that his attitude should be reverent and that he should be deeply conscious of the responsibilities he assumes.

THE MERRY WHISTLE.

It may be true that the whistling woman will come to some bad end, but she will be cheerful about it if she ever does. The cheapest sort of actor or monologist who comes onto the stage whistling in a careless way wins a welcome from his audience before he arrives. A merry whistle creates a carefree atmosphere. It belongs to the attitude which can be in earnest without being too serious. When a man or woman can get to the point where they can stand off and watch what is happening to themselves without being greatly alarmed about it, they have the game on the run. Don't be afraid to pucker your lips to let the noise come.

People who whistle never have to cry.

THE PASSING OF THE PROGRESSIVE PARTY.

Dr. A. E. Winship, editor of the Boston Journal of Education, has views of his own on public matters and public men and hesitates not to express them. He recently returned to Boston after a lecture tour in the West on topics of education and civic improvement. He came in contact necessarily with many persons and claims to know what the people are thinking, studying and doing. He said:

"The Progressives are virtually of the past, because it is as impossible to utilize the Progressives for party purposes as to use a tornado for yachting. It is so swift and intense that it wears itself out and is gone before we discover that it is coming.

"The Democratic party came into power because the Progressive tornado struck the Republican party before it had built any cyclone cellars.

"The difference between the Progressive element in the Democratic and Republican parties is that the Progressive Democrats had sense enough to capture the Democratic party and all of its machinery, South and North, and ride on a regular scheduled train on the main line, while the Progressives wasted their energies in a row over which way the switch should be turned."

Concerning the schoolmaster in the White House, Dr. Winship says:

"If President Wilson knows as much as he thinks he knows about as many things as he thinks he knows about industrially, commercially, domestically, on sea and land in both hemispheres, and if his Cabinet ever learns its business and attends to it there is no occasion to worry over whether the rest of the country is progressive or standpat. Mr. Wilson out-Roosevelt's Mr. Roosevelt (on the quantity of his self-esteem) and the colonel does well to go to South America and not compete with the professor in a monopoly of human wisdom."

Dr. Winship sarcastically speaks of his home section as follows: "New England will probably always be an attractive summer resort for Presidents in office and will furnish good school positions for retired Presidents."

Here it is, a bit late, to be sure, but as bright and sparkling as ever—the statement that a citizen of Los Angeles has a copy of the Ulster Gazette, containing an account of the funeral of George Washington. It appears every year about this time.

UNITE AND CONQUER!

The rehabilitation of the Republican party, locally and nationally, must, if it is to be permanent, be builded upon the rock of principle and not upon the shifting sands of individual greed of office. Republican principles have always been right and always expedient. They have ever illustrated the aphorism that the noblest principle is always the wisest policy. In relaunching the ship we should first of all scrape off the barnacles that have marred her beauty and impeded her progress.

Away with the populistic fads that have never anywhere contributed to the advancement of any community that has been beguiled into adopting them. Those who aided to adopt them are sick and weary of them, and of the self-seeking cranks who advocated them.

The Times opposed those Progressive fads—the initiative, the referendum and the recall, and experience has demonstrated their inutility and inadaptability to the representative government that the fathers founded. Away with them!

The great body of the honest members of the old Republican party are—as evidenced by local elections in Eastern States—ready to mobilize for another great national contest. Seven million Republicans who voted for protection to the American workman and the American home have the right to rule this nation, which rule has, by Republican division, fallen into the devastating hands of six million free-trade Democrats.

All movements in the direction of reorganization must be State-wide and nation-wide in order to be wise and effective. The masses who were in 1912 deceived, cajoled and tricked into temporary abandonment of life-long party affiliations, and so contributed to the humiliating defeat of Taft, are ready to return. In returning they concede to Democracy nothing, and to the Progressive demagogues who deceived them less than nothing—if that were possible.

The plan of New York Republicans, favoring separate State action, with the Congress district as the unit of representation, and a national convention organized on the plan of giving Republican States a greater proportionate strength in convention than those States which never cast and cannot cast a Republican electoral vote, is a commendable plan.

Let us have no Rooseveltism, no catering to the little crowd of little leaders whose machinations defeated Taft, elected Wilson and brought menace to the country, financially and industrially.

Locally the task of getting Republicans together for the sake of the country must, if successful, be totally disconnected with open or covert manipulations to promote the aspirations of any man or combination of men to obtain office. It may be difficult to do this, but it must be done or else any movement for Republican rehabilitation will be apt to "die a-bornin'." Foremost, and justly so, is the Old Guard, representing the confidence and co-operation of the rank and file of Republicans who have been deluded and led astray by Progressive platitudes and Progressive liars. The Old Guard represents the tens of thousands of voters who are Republicans at heart and who have never abandoned Republican principles, appealing to them to rally under its banner and march again in the ranks of the brave old party. The regulars do not want Hiram Johnson, or Tobias Earl, or Lee Gates, or Chester Rowell, or Congressman Stephens, or any other pitiful baker's dozen of the same sort to pick up the ox-gad and gee-haw the reinforced and rejuvenated team into their private, office-seeking, foul-aired, venom-impregnated corral. If it were possible to legally shanghai these California "progressive" leaders, and embark them to reinforce Amundsen on his quest for the Antarctic pole, it would be a benefaction to California politics, although a mighty bad thing for Amundsen, and utter ruin to the pole.

Neither does the Old Guard aim merely to intrigue among its own members for place. They are Republicans for something besides revenue only. They are not of the brand of Progressive leaders the rule of whose life is not to care what disaster may happen to anybody so long as it does not happen to them. A party that is glued together only by the mucilage of office hunger will dissolve into mutually repellant fragments as soon as the aspirations of its leaders are either fulfilled or disappointed.

It ought not to be difficult for men who are actuated only by principle to purge themselves of the self-imposed leadership of those California malcontents and job-chasers who are governed only by greed and spite. It must be admitted that the Progressive party in California has been led and misled by one or two dozen of the mangiest lot of flea-bitten perros that ever rubbed against a post and howled for unearned provender; animals that could never go anywhere with advantage, or stay anywhere with profit. Such are the Progressive leaders who uprear themselves upon their hind legs and cry out against Republican reconciliation, for full well they know that when the loyal, honest, freedom-loving voters get together, the Johnson-Earl-Gates-Rowell gang will have no more power either to rule or ruin than a bunch of fleas would have to direct the movements of an elephant.

Plans for a recall of the party wanderers will not be difficult to formulate, as their disposition to return becomes more and more manifest.

Let it not be doubted that, opportunity offering, the pulses of all Republicans who ever were Republicans will throb in patriotic response to an appeal for the old cause, the old party, the old triumphant, masterful principles which alone can bring our beloved country back to the prosperous condition which was achieved, and which endured for so many years, under Republican rule.

Who that was a Republican in principle in years long gone can find it in his heart to defile and abandon and seek to destroy the temple his own hands helped to uprear? Who will dare to help crucify the faith that saved the nation between Wilson on the right and Roosevelt on the left? Rather let him come once more with bared head and uplifted soul to the altar of his faith and declare that neither the assaults of the open foe, nor the treachery of the once trusted, nor the supineness of the indifferent, nor time, nor toil, nor chance, nor change, nor the gates of hell itself shall prevail against those Republican principles of union, and freedom, and protection, to which his father early pledged himself and his sons, amid the sullen echoes of Sumter's guns; those principles to which the nation remained faithful through war and peace, through victory and defeat, through good and evil report, for fifty years and more.

To the colors, men and brethren!

DARROW'S APOLOGIST.

Of all the pother or bizarre and freakish things now encumbering the newsstands and likely to torture the reading hours of sober-minded folk susceptible to the lure of rubrics and wide-margin formats, one of the most disturbing to mental stability is that ecstactic and pornographic exponent of sex freedom and irreverence for established institutions which is miscalled "Everyman."

If law and order, respect for decent conventions, and property rights are to be maintained in this land and its civilization continued, publications of the "Everyman" stripe must be suppressed by absent treatment.

Aside from its heavy task of exploiting the mental and moral aberrations of Clarence Darrow, "Everyman's" chief occupation is to vent the astounding vagaries in logic and literature of one James H. Griffes, who pervades the crank purlieus of Los Angeles and the lamentably brilliant pages of his own magazine under the cognomen of Luke North. If "Everyman" were written in the mongrel English of equivalent value with its mental and spiritual mendacity, done in poor print, and shorn of its Morrisy-craft ornamentation, its vaporings of free love and ridiculous comparison of convicts with Christ would be its own sufficient damnation to the unaberrated citizenry, but when art is perverted to the cunning uses of social disturbers, when Venetian borders and egg-shell paper become monthly advocates of the destructive teachings of Clarence Darrow and his law-subverting disciples, it is time to wave a red lantern at the hidden pitfall. When marriage laws are wantonly flaunted and all other laws indecently scouted; when irresponsible rebellion attacks God and the institutions of Christianity, the cajolements of metrical prose and antique type should not dissuade the rigorous and effective censorship of popular disapproval. Starvation is the quickest remedy against the virus of art insurgency.

"Everyman's" august utterances on personal irresponsibility for crime, on eugenics, sadism, and other prison regime topics (generally taboo in morally responsible publications) are as sentimentally maudlin and as unspeakably impossible as the writings of Luke North have the usual stigma of being, and for their iniquitious subtlety perhaps are equally as dangerous as the heavier-handed anarchistic utterances of Clarence Darrow. What an eastern critic calls the "nervously brilliant" style of Luke North is nothing more than neurasthenia run to letters.

Among sane people art has its sober and sacred functions. These are not the dissemination of a freak's moral delinquencies and mental vagaries. When the light-headed and feathery-fingered gentry tamper with art to destroy the forms and usages of centuries it is time for a belated and over-burdened literary discernment to assert itself and rid the land of such pestiferous vermin.

EXIT MULHALL, THE LIAR.

The Washington Bureau of The Times has forwarded a summarization of the Mulhall charges against Congressmen, and Senators, and the National Association of Manufacturers. Mulhall charged that over $200,000 passed through his hands as a corruption fund to defeat humanitarian legislation by Congress in favor of workers. He gave a list of distinguished public men whom he said he had improperly influenced by sympathetic business or financial considerations to lend their aid to his plans. He alleged that the chief page of the House, for money, spied upon the activities of members through the page boys upon the floor, and with the assistance of a traitorous union labor member of the House secured advance information of legislative movements and contributed to the defeat of measures to which the National Association of Manufacturers and kindred organizations were opposed. That in this they were aided by colored employees, likewise corrupted by money. That a secret room in the Capitol was used by these conspirators, with the knowledge and consent of the officers of the association, as a place of meeting and a point for the storage and distribution of Congressional literature. That the personnel of committees was corruptly influenced and improper pressure brought upon members of the House, to which, through fear or improper sympathy, they yielded.

These charges of Mulhall, brazenly and publicly made by him and reiterated in interviews published in eastern journals, were made the subject of investigation by a committee of Congress. This committee was in session for weeks. It received the evidence of many witnesses and of hundreds of letters. The books and correspondence files of the National Association of Manufacturers were examined, and Mulhall was afforded every opportunity by subpoenaing of witnesses and otherwise to make good his charges.

This he failed to do utterly and ignominiously. He produced no evidence whatever that tended to smirch any Congressman or attache of Congress.

The evidence before the Congressional committee conclusively demonstrated that the character of Mulhall destroyed every right to believe him and that his written words were as valueless as his oral statements. By his own testimony against that of his own letters, by the falsity of their contents proved by independent witnesses, by the deception, treachery and falsehood that was a part of every relation of Mulhall's life, he proved himself to be utterly unworthy of belief. One after another, irrespective of party affiliation, prominent public men categorically denied the truth of his statements with respect to them contained in his correspondence, and the majority leader of the House declared him to be a liar and a blackmailer.

The former chief page, admitting that he procured documents, books and records for pay, vehemently denied the misuse of the pages of the House, nor was one produced to substantiate the charges made. The colored messengers circumstantially denied their employment. The records of Congress destroyed his statements with respect to the appointment of committees. His own correspondence showed the condemnation by his superiors of his proposal to use a room in the Capitol. A thousand accusing fingers arising from his own letters and accounts proved him to have falsified his accounts, embezzled his employers' money and stolen the very gratuities of those whom he charged with receiving them.

Dismissed from his employment two years ago, he undertook to betray his employers while still in their pay to representatives of organized labor, and while pleading for reinstatement he was manufacturing evidence to vilify former benefactors. By the evidence which he himself produced, he portrayed himself a traitor, ingrate and perjurer, assailing with incredible impartiality those for whom he professed gratitude, equally with those who were the evident objects of malicious and long-plotted revenge. Undertaking by every form of appeal to procure re-employment by those whom he affected to despise, he professed to have freely offered for the public benefit the correspondence which for months he unsuccessfully peddled to the metropolitan press. At the very moment ex-Representative James E. Watson was reading Mulhall's plea that he use his influence to procure his reinstatement with the organization which he denounces, the writer was signing a contract for the sale of his venal libel. Buncoing his employers, he deceived the press, cheated the public, gold-bricked Congress and sold $10,000 worth of green goods to that astute purchaser, the New York World.

The evidence before the Congressional committee completely exonerated the National Association of Manufacturers from illegitimate or improper activity in their purpose or methods. They never contributed a dollar to any candidate at any time or any place. Their correspondence is shown to be that of sincere and determined men, believing the legislation which they opposed was fundamentally repugnant to the protection of public and private right and the perpetuation of American institutions.

The Invasion.



MILITANCY FOR AMERICA.

BY LILLIAN COLLINS.

Shall it be?

America is threatened with an invasion of Pankhurstism and all its attendant train of lawlessness and law-breaking. It is scarcely possible to over-accentuate the importance of this change of base upon the part of woman suffrage leaders in this country in its bearing upon American ideals and American life.

Whatever be the justice of the English woman's cause, American women have no quarrel with American manhood, save it be, perhaps, the petulance of a wayward child suffering from a surfeit of sweets.

Mrs. Oliver H. P. Belmont, probably the most important figure in the suffrage movement in America today, is said to approve of the Pankhurst policy. Scoffing at British methods, Mrs. Belmont went abroad to investigate the situation in England, to analyze the animating causes which led to such disastrous effects, and to establish the exact position of these female warriors in the peaceful, pastoral setting of the feminist movement.

She went abroad to criticise, but, if reports be not greatly exaggerated, she remained to encourage; and later, herself became an enthusiastic convert to Pankhurst procedure.

And now Mrs. Pankhurst is coming to America. Dispatches from New York assert that already arrangements are complete for meetings to be addressed by her in the great cities of the East and West.

Shall this female firebrand be allowed to spread her alien propaganda here, and arm our peaceful woman with gently persuasive arguments of bomb and hammer? Shall American suffragists permit this vicious system of lawless, aggressive conduct to become a part of the working formula of their campaign?

It's a question they must decide—and decide quickly. Upon the wisdom of their choice depends the future of their hope.

The cause of woman suffrage in England has constantly lost ground since violence became the keynote of its reform. At the present moment it would seem that women are further removed from political freedom in England than they were before they instituted their widespread campaign of arson and assault. And rightly so, since to all sane, order-loving minds they have demonstrated their unfitness to be free.

This was the danger that menaced the woman suffrage movement from its beginning—this irrationality of conduct in the persons of its leaders; this hot-headed pursuit of immediate results; this impatience at control of an undisciplined proletariat.

The application of a principle must square up to the order of its law.

But the woman suffrage movement, thus far, has had no definitely defined principle to apply. It has apprehended no specific law of life into the order of which its efforts naturally projected themselves. Its force has expended itself to little purpose, as the rushing wave hurls itself upon a rock-bound shore, foaming and churning and dashing its spray over all its cramping environment, only to fall back, spent, upon the gently-rocking bosom of the sea, to gather strength for another furious assault upon the limitations of its nature.

The majority of women do not desire political activity. In the mass, women are scarcely stirred to even a lukewarm interest in political measures. With the great body of womankind, the personal problem will always be the interesting problem; and that which interests woman commands her attention.

So the woman suffrage movement has failed utterly to express the real spirit of womanhood. Both here and abroad it has been essentially a campaign of assertion; both argumentative—if such a thing there be—and personal. It is primarily an aggressive, dominant movement, animated largely by the preponderant masculine cells in certain feminine brains. In its inception it was purely a revolt against existing order, initiated by certain highly individualized women possessed of quite unusual mental capacity.

But what the world needs today is not a magnifying of intellect. This pride of intellect already is crystallizing the thought forms of our age into a condition of gross materialism and unbelief. This poor old world is hungering and thirsting for just a little more heart, for just a little more humanity, for just a little more sympathy and understanding. And woman, the divine incarnate expression of this spirit of love, is tearing its emblem from her heart, repudiating its hold upon her life, bartering the sound kernel of her fruitfulness for the enwrapping husk of vainglorious pride.

But if woman suffrage be an evolutionary movement in race development, as is with every evidence of sincerity claimed by many of its supporters, then these would-be reformers of racial belief should demonstrate to the race their fitness to serve as a model for the new order of women.

Some of us do not like this model that is posing for the presentment of an evolutionary truth. Some of us hesitate to fashion our ideals after the pattern of her life. That's what really counts in the end, you see; the life of the preacher—the life of the teacher.

Mere argument never yet converted a single soul. Mere assertion never yet proved a truth. To be effective, there must be a something vital back of argument, some projecting force back of assertion, to strike a responsive center of recognition and belief.

Prove the truth of your initial premise by the quality of your daily living, sister women of the dominant brain. Show to the world, by the sweet wholesomeness of your relation to life through your individual environment, that the soil of your philosophy grows bigger and finer women than the culture of the older order has produced.

This is the task you've set yourself. How are you measuring up to it? How are you measuring up to it? sister women of the crowding intellect and starving heart! How do you measure up with the stature of your individual task? How do you measure up with the women who have thus far mothered the race of men?

No Time for Silence.

[Denver Republican:] Secretary Bryan says he does not mind appearing on the same programme with yodlers. Speak up now, yodlers, and make it clear that you don't mind appearing on the same programme with a Secretary of State. This is no time to maintain a churlish silence.

What, What?

[Mt. Clements (Mich.) Leader:] Erroneous information supposedly coming from a reliable source gave out recently that a baby boy had been born to Mr. and Mrs. Perty Walker. Mr. Walker informs the Leader that the advent of a new member into his family is a mistake.

Pen Points: By the Staff

Speak for yourself, Envoy Zamacona.

They are now calling him "Carrie Bill" Bryan.

Perhaps Mrs. Pankhurst will consent to fill a date at Coatlcook or Sherbrooke.

We will wager that John Lind has seen all of the moving-picture shows in Vera Cruz.

To Hap Hogan, greeting: "There is always room at the top of the pessimists' table."

King William still manages to hold his seat on the water wagon. "Hoch der Kaiser."

Nobody is quoting what Gov. Tom Blease is saying these cool fall mornings. It really is not important.

"Either we are immortal beings or we are not," says Sir Oliver Lodge. He beats Joey Bagstock for erudition.

While the courts are wrestling with the Thaw case, William Travers Jerome is put in the time playing penny ante.

The threatened water shortage in Los Angeles is over. Therefore there is no excuse for not remaining on the wagon.

So far no one has invented an odorless automobile exhaust. That is a more appalling evil than an onion that smells.

Another horror of the Balkan War has been developed. The price of Balkan perfumes has advanced 100 per cent.

The Governor of Tennessee has called a special session of the Legislature. But it may not be of the California brand.

The American people would not be willing upon to spend so much money for bird decide if the killing of the birds was prohibited.

It is claimed that California is the most prolific State in the Union for movies. We never heard the Bull Moosers call that before.

Hope the Prince of Monaco will have good luck on his Wyoming hunt, but if he is really looking for a tiger he might as well remained in Monte Carlo.

It is now claimed that the currency law is unconstitutional. It is certainly about anything, and unconstitutionality is only one of its numerous weaknesses.

Speaking of grape juice and such, Secretary of State, "Is not gleaning of the grapes of Ephraim better than the vintage of Abiezer?" Read up your Joshua.

If the reported shortage of the pea crop reduces the number of "Green Peas" served at the quick lunch restaurants it will not be such a bad thing, after all.

In voting for the tariff bill Senator Follette blew up for the second time. His first eruption was on the occasion of the publishers' dinner. Don't you remember?

It looks as if the plague of a new currency law would be indefinitely postponed by Congress. Will the schoolmaster bring the recalcitrant scholars into the woodshed?

A. B. Maple, the chief schemer in the county salary ordinance petition, is on probation after a plea of guilty. He ought to invest a bit of coin in a letter to Mr. Thaw, while his present run of good luck continues.

Of course a treasury deficit of $70,000 is not so much, but the people were accustomed to it during Republican administrations. Besides, Secretary McAdoo can pay it with the proceeds of his lecture engagements.

It is suggested that every farmer raise two steers a year to offset the decrease in production of beef on the western ranges. Then the price of meat would soar so high it would be impossible to get wind enough for the beeves.

The brief of United States District Attorney Miller in the dynamite conspiracy case is the bulkiest document of the kind ever filed in a United States District Court. How would it do to have Sam Gompers to read it?

If Gov. Sulzer and Charles F. Murphy really tell what they know about each other, the testimony will be worth many miles to read. Remember the fireworks that ensued when the kettle called the pot was black?

Congressman Sidney Anderson of the Third Minnesota District, who won over Hon. James A. Tawney, is a pronounced against the Payne tariff law. In his protective speeches. Have the facts changed or does Anderson see breakers coming down the pike?

THE PILGRIMAGE.

He would have wept, but there was no sad.
He would have laughed, but there was ing gay.
He came where there were songs and and play
And passion—but he went and was glad.
He lingered long beside a fire clad,
And strewn with lilies—that was day
Had known his kisses—but he found To wander where he would and was mad
With silence.
Then he came unto the Of other days and climbed the Finding an olden handbox whose His childhood plaything formless some.
All dusty—which he kissed dares.
Pressing them to him.
Then he laughed—and went —[Wallace Good, in the

LETTERS TO "THE TIMES."

[The Times invites strong, clear, bright expressions of opinion on current subjects, timely, pertinent and of general interest. Brevity should be kept in sight. Essays not desired. Religious and personal controversies are barred. Value is added to such letters by the signing of the writer's true name, which will be either published or withheld at the owner's request. All letters offered for publication should be in "parliamentary" language, and are subject to editorial supervision.]

"There's Millions in It."

[The following has "arrived" and found its way into The Times office. Col. Sellers can now retire into the tall timber:]

Sept. 21, 1913.

You are the best fighter I know. Why not get into the fight to keep the Rothschilds and Guggenheims from getting the new big gold fields in Nevada? Los Angeles needs more than tourist money to live on. I have been trying to show the Los Angelenos $500,000,000 in gold for years, and now I have discovered what will bring the total up to $2,000,000,000. I want to keep those two Jew firms—the Rothschilds and Guggenheims—from getting these things. There is an agent of both those firms right near the ground, waiting to do the small man up—that's me.

Now, General, $2,000,000,000 in bright and clean gold would put Los Angeles on Easy street for a long term of years. But it needs a man like you. Of course, you'll think I am crazy! But on a small affair, not far from this, engineers sent up to examine said there was $97,000,000 to be got.

I'm general manager now of the corporation, so that will go far to show that I may have method in my madness. Two billion dollars is big enough for even you.

Are you willing to try and keep this from swelling the Rothschilds coffers? If so, I'm ready to give you the fullest facts.

Yours truly,

FRED.

General Manager C. R. Company, Carson, Nev.

A Political Blunder.

EAGLE ROCK, Sept. 24.—[To the Editor of The Times:] The writer was amused recently at the prominence given to the action of Representative Anderson of Minnesota, who resigned as a member of the Committee on Ways and Means. The reason, we are told, was Anderson's inability to block the tariff programme of the Democratic Congress, and he was "disgusted" and "discouraged" because of his failure to have any influence as a member of the committee. In common with others acquainted with the inside facts, this act was viewed in the light of a grandstand play for home consumption.

By accident Anderson represents the First Congressional District of Minnesota in Congress. He is one of those freaks in political life known as "Progressive Republicans," and consequently one of those more apt for present conditions than the Democrats, and caught in the trap which he helped to set for his country, and unable to stem the tide in the least, but more especially in the interests of his farmer constituents to disavow all responsibility for the coming storm of business depression.

What a contrast to the man whom he succeeded in Congress! The man whom that California political hypocrite, Heney, hastened across the country to offer his services in defeating the man whom the arch-political hypocrite, Roosevelt, at the supposed dictation of the steel interests, also lent his aid in defeating. For eighteen years previous to the election of Anderson, the old First District of Minnesota did not have a Representative in Congress whose only recourse was to cry in the face of adversity. No, the district was represented by a man wielding more influence in recent years than all of the present delegation in both branches of Congress from the great State of California.

Back in the time of Cleveland, in the days of the Wilson-Gorman tariff turmoil, under political conditions similar to the present, James A. Tawney was making his debut in Congress. As a Republican he had but little company and precious little prospect of assistance. He, too, was a member of the Ways and Means Committee, put on, the same as Anderson, merely as courtesy. But Tawney didn't throw up the sponge when Democratic tariff tinkering threatened to kill the barley industry, a leading crop of that farming district. But tact and influence won out and a Democratic Congress was induced to retain a fair duty on barley.

Such, to the mind of the writer, is the difference in worth to the people of the genuine and the fictitious, the real old brand Republican or the so-called Progressive type.

As a former resident of the old First District of Minnesota, the writer knows the facts and the principals in this political drama, and believes it speaks the dire mistake made throughout the country when the people were contaminated with that political disease known as Progressivism. When the First District of Minnesota made its greatest political blunder, a man of prominence said the district, judging by the past, might possibly be able to recover its prestige in 2500 years. Let us hope the country will not be this long in recovering its common sense and repairings as far as possible the serious effects of a season of folly. Recent and occurring events, such as the election in Maine, bespeak a speedy recovery, and the haste of the Bull Moose hypocrite of the political arena has set out of the country before the storm of indignation falls upon him is comforting to all good Republicans and well-wishers for the best interests of our country.

W. S. MOE.

EDUCATIONAL GREATNESS.

First Apportionment of School Funds From State Indicates That Los Angeles Is Increasing Her Lead.

The first apportionment of State school funds has just been made by Edward Hyatt, superintendent of public instruction, for the school year of 1913-14. Los Angeles, the first city in the State, receives in this first apportionment, $38,273.53, for her high schools; San Francisco being a weak second, with $17,340.76. The average daily attendance in the Los Angeles high schools last year, upon which the apportionment is based, was 7468; San Francisco, 3364. It is not possible at this time to segregate the elementary school funds of Los Angeles county, but the total apportionment to the county is $530,102; San Francisco county, $299,750. Last year $38,800 more on her schools than San Francisco city and county, and Los Angeles county, and city, $2,600,000 more than San Francisco county and city. It looks like the comparison at the end of the present school year will be yet more favorable to the second city in the State, notwithstanding the fact that the estimate of the city school authorities of Los Angeles for the amount required to be raised by local taxation has been doubled by over a half-million dollars. There will be one more apportionment from the State to the high school fund, and two more to the elementary fund.

LETTERS TO "THE TIMES."

[In these terse columns, clear, bright expressions of current subjects, timely, pertinent and concise, merit should be kept in sight. Essays, articles, religious and personal controversies are barred. Brevity is added to such letters by the signing of the writer's own name, which will be either published or withheld at the owner's request. All letters for publication should be in "parliamentary" language, and are subject to editorial revision.]

"There's Millions in It."

[The following has "arrifed" and found its way into The Times office. Mebbe editors can now retire into the ad. market.]

Sept. 21, 1913.

You are the best fighter I know. Why not get into the fight to keep the Rothschilds and Guggenheims from getting the new big gold mines in Nevada? Los Angeles needs more than tourist money to live on. I have been trying to show the Los Angeles $500,000,000 in gold for years, and now I have discovered what will bring the total up to $2,000,000,000. I want to keep those two Jew firms—the Rothschilds and Guggenheims—from getting these things. This is as an agent of both those firms I go over the ground, waiting to see how the small man up—that's me.

Gen. General, $2,000,000,000 in sight and clean gold would put Los Angeles on Easy street for a long term of years. But it needs a man like you. Of course, you'll think I am crazy! But on a small affair, not far from this, engineers sent up a balloon and said there was $97,000,000 in sight. The general manager now of the corporation, so that will go far to show that I may have method in my madness. Two billion dollars is big enough for even you.

Are you willing to try and keep me from swelling the Rothschilds' coffers? If so, I'm ready to give you the right facts.

Yours truly,

FRED.

Gen'l Manager C. R. Company, Reno, Nev.

A Political Blunder.

LITTLE ROCK, Sept. 24.—[To the Editor of The Times:] The writer was amused recently at the prominence given to the action of Representative Anderson of Minnesota, who resigned as a member of the Committee on Ways and Means. The reason, we are told, was Anderson's inability to block the tariff programme of the Democratic Congress, and he was "disgusted" and "discouraged" because of his failure to have any influence as a member of the committee. In common with others acquainted with the inside facts, this act is viewed in the light of a grandstand play for home consumption.

Mr. Anderson represents the First Congressional District of Minnesota in Congress. He is one of the leaders in political life known as "Progressive Republicans," and consequently one of those more at ease in present conditions than the Democrats, and caught in the trap that he helped to set for his country and unable to stem the tide in his district, but more especially in the interests of his farmer constituents who disavows all responsibility for the coming storm of business depression. What a contrast to the man whom he succeeded in Congress! The man who, in that California political hypocrisy, Hiram Johnson, hastened across the country to offer his services in defense of the man whom the archhypocrite, Roosevelt, at the personal dictation of the steel interests, also lent his aid in defeating.

Fifteen years previous to the election of Anderson, the old First District of Minnesota did not have a Republican in Congress whose chief business was to cry in the face of adversity. No, the district was represented by a man wielding more influence in recent years than all of the present delegation in both houses of Congress from the great State of California.

But in the time of Cleveland, in the midst of the Wilson-Gorman tariff revision, under political conditions similar to the present, James A. Tawney was making his debut in Congress as a Republican he had but a family and precious little means of substance. He, too, was a member of the Ways and Means Committee, put on, the same as Anderson, merely as courtesy. But Tawney didn't throw up the sponge to the Democratic tariff tinkering proposed to kill the barley industry, the leading crop of that farming district, but tact and influence won out when a Democratic Congress was induced to retain a fair duty on barley.

It took, to the mind of the writer, is the difference in worth to the people between the genuine and the fictitious, the old brand Republican or the so-called Progressive type.

As a former resident of the old First District of Minnesota, the writer knows the facts and the principals in the political drama, and believes it was the dire mistake made throughout the country when the party was contaminated with that political disease known as Progressivism. When the First District of Minnesota made its greatest political mistake, a man of prominence said that the district, judging by the past, would surely be able to recover its prestige in 2500 years. Let us hope the country will not be this long in recovering its common sense and shaking as far as possible the pernicious effects of a season of folly. Present and occurring events, such as the election in Maine, bespeak a speedy recovery, and the haste of the Republicans of the political arena to get out of the country before the storm of indignation falls upon him is a warning to all good Republicans and Progressives for the best interests of the country.

W. S. MOE.

REGIONAL GREATNESS.

Apportionment of School Fund From State Indicates That Los Angeles Is Increasing Her Lead.

The first apportionment of State school money has just been made by Will C. Wood, superintendent of public instruction, for the school year of 1913-14. Los Angeles, the first city in the State, receives in this first apportionment, $88,272.53, for her high school, San Francisco being a weak second with $17,840.76. The average daily attendance in the Los Angeles high schools last year, upon which the apportionment is based, was 7468; in San Francisco, 3564. It is not possible at this time to segregate the elementary school funds of Los Angeles city and county, but the total apportionment to the county is $530,102; to the city and county, $299,750. Last year Los Angeles spent more money on her schools than the combined City and county, and the city of Los Angeles, including the city and county, $2,600,000 more than San Francisco. A comparison at the end of the present school year will be yet more startling, the second city in the State, considering the fact that the estimates of the city school authorities of San Francisco for the amount required to be raised by local taxation has been cut by over a half-million dollars. There will be one more apportionment from the State to the high schools, and two more to the elementary.

A Fall "Fashion Show" for Boys at Harris & Frank's



—A complete showing of the Fall Styles in Suits, Overcoats, Furnishings, etc., for Boys.

Ready and waiting in the largest store for boys in the Southwest;

—the best-lighted store;

—The store with the famous "Harris & Frank" service.

Wash Suits for Little Boys

The heavier weight fall styles in Wash Suits are here. "Regatta" make, in Russian Blouse or Sailor style. Galateas and Linen materials.

White, blue, tan and colored stripe effects. —$2.50 to $6.50.

Furnishings

We make a specialty of Boys' Furnishings of every sort; all sizes and good values in shirts, waists, underwear, hosiery, etc.

Boys' and Girls' School Shoes

Boys' Suits

—Sturdy, manly, good-looking, long-wearing Knicker Suits.

—In Norfolk style, of course. Blues, grays, mixtures, at $4 to $17. Some of them with two pair of trousers. (Special values at $5).

"Sampeck" Suits For High School

wear. Long trouser styles for ages 12 to 20.

—Norfolks and 3-piece styles.

—$8.50 to $30.

Extra knickers or long trousers in all sizes and styles.



Harris & Frank
LEADING CLOTHIERS
437-441 SOUTH SPRING ST.



Aristocratic Footwear

Our store and windows are replete with the very newest and most exclusive models in Footwear.

Tonight, when you're Fashion-Show gazing, be sure to see our windows. They are a revelation in beauty and distinction.

Note particularly the magnificent display of Bronzes and Browns—the last word in Fashionable Fall Footwear.

Staub's
336 So. BROADWAY

WALK-OVER

The "Hiway" model. Every line is correct. Shown in all leathers; also in lace **$5.00**

WOMEN PREFER WALK-OVERS

TWO WALK-OVER STORES

P. A. Jesberg, Manager,

822 S. Broadway, and Spring at Fourth

A2076 Main 8290

ODOR-O-NO

Makes Dress Shields Absolutely Unnecessary



For the dainty woman—for the woman whose clothes have been faded and spoiled—for all women who suffer from excessive perspiration

ODOR-O-NO

THE ANTI-DRESS SHIELD TOILET WATER

Keeps the armpits fresh, dry and natural. Eliminates excessive perspiration, and its odor from any part of the body. Harmless and guaranteed. Applied externally. 25c and 50c sizes.

Get a bottle ***today*** at any "live" dealer in toilet articles. If ***your*** particular dealer hasn't it—order direct, giving his name to the

ODOR-O-NO CO. Cincinnati, O.

Sold by The Broadway Department Store, and other Live Dealers in Toilet Articles.

Brunswig Drug Co., Sun Drug Co., Distributors.
Insist on ODOR-O-NO—There's nothing "Just as Good."

—Home of Ostermoor Mattresses— —McCall Patterns—

Coulter Dry Goods Co.

FOUNDED in 1878

U. S. Postoffice Sub-Station W. U. Telegraph Branch American Express Branch

We Very Cordially Informally Invite You

to visit our establishment on Thursday, Friday and Saturday, at which time we shall have on special exhibit all that is best and finest in wearing apparel and dress accessories for fall and winter of nineteen-thirteen.

We shall not attempt detailed description of the beautiful things assembled here—we want you to see them for yourselves—to take as much time as you can to look through each Section of the store, where you will see only the worthiest merchandise of every sort—reasonably priced.

View our beautiful window displays.

¶

Among the Silks, Velvets and Dress Goods

No previous season has brought out more beautiful and exquisite silks, dress goods and velvets than the present one.

The majority of our selections are really exclusive—they will not be found elsewhere—and the variety, throughout, leaves absolutely nothing to be desired.

Notwithstanding the high character of these materials, you will find that they are marked at prices extremely reasonable.

The Silks, Velvets and Dress Goods display will be found in the Broadway Annex of the store, and you will miss a rare treat if you fail to see them, either during the next few days, or later.

¶

Autumn Millinery At Its Best

Collections are practically complete, even thus early; and a feature of particular importance is the fact that, whether you desire a hat for dress wear, or one for business and general occasions, you may secure it here at a surprisingly small cost.

Our endeavor in this Section has not been so much to gather an assemblage of unusual, daring creations, as to show practical, smart, exclusive millinery at prices within the reach of any buyer.

Many of the hats displayed are pattern creations from leading milliners—others are the products of our own work-rooms—all are high-class in every respect, and deserve your attention, if you would know what is really best in Autumn millinery.

¶

Novel Dress Accessories

Throughout the store every Section is showing the latest novelties in its particular line. In the Neckwear Section, all that is new in vests and vestees, guimpes, camisoles, plaitings, rufflings etc., will be displayed; in the Veilings, the latest novelties in veils and veilings for motoring, dress and business wear; in the Laces and Embroideries, the new laces and bands for beautiful gowns are on display; in the Trimming Section fur and marabout for trimmings. Handkerchiefs, Gloves, Hosiery, Parasols, Leather Goods, Stationery, Men's Furnishings, Wash Goods, Linens, Bedding, Rugs and Draperies, Art Needlework—all contribute their quota of the most desirable novelties and staple goods for the coming season—each display is extremely interesting—and a liberal education in the matter of knowing what is to be worn during the next fall and winter.

¶

Ready-to-Wear Garments Outer and Under Wear

Whether you desire an inexpensive tailored suit, a fancy tailored suit, a coat for motoring or dress wear, a separate skirt, a party frock, or a smart every-day dress, you will find it here. Many of these garments appear in our display windows—there are scores of others in the Garment Section—and it will be a pleasure to show them to you, whether or not you are ready to buy now.

In Misses', Juniors' and Babies' wearables the assortments are delightfully pleasing; while the Muslin Underwear Section, the Section devoted to Blouses and Petticoats, and the newest in Corsets and Corset Accessories, will be found ready to meet every fancy or requirement you can possibly have.

¶

The Entire Establishment Welcomes You

Again we extend you a most cordial invitation to make use of the opportunities this establishment offers, in its efforts to assemble all that is good and worthy, and to discard everything that is not in the height of good taste—and to price all merchandise at as fair a figure as the cost of operating will permit.

Our salespeople will consider it a favor to answer any questions you may ask with regard to fabric, style or anything else which may be of interest to you.

Our restrooms are convenient—our Cafe, on the Fourth Floor, is open daily from 11:30 to 2 o'clock, serving a delightful a la carte luncheon at a moderate price. You will find this Cafe a most convenient meeting place for you and the friends with whom you wish to view the display of Fashions during this week.

215-229 South Broadway—224-228 South Hill Street

J. Magnin & Co.
Branch Store, Pasadena, Maryland Hotel.
Daily arrivals of ladies' new fall wearing Apparel.

DIAMONDS GO TO SIMPSON'S DIAMOND SHOP 443 So. Broadway

Y.M.C.A. Business School Is Different

Perfectly organized courses. Capable men instructors. Nothing lacking for complete training

THE SCHOOL IS DIFFERENT SOME WAY—TRY IT.



Mission Malt Tonic
GIVES HEALTH & STRENGTH
AT DRUGGISTS

Summer Clearance Sale of Pianos now on
At Smith Music Co.,
406 W. 7th St.

Cities and Towns South of Tehachepi's Top—Los Angeles County New

Pasadena.

MASON BREAKS DOWN AT LAST.

Strain of Weeks Too Much for Accused Preacher.

Unable to Attend Executive Presbytery Session.

Board of Education to Lower Expenses.

PASADENA, Sept. 25.—Dr. O. H. L. Mason, pastor of the First Presbyterian Church of Long Beach, the sensational charges against whom are to come up again before the Los Angeles Presbytery here this morning, yesterday suffered a physical and mental breakdown. He attended the Tuesday evening session of the presbytery and passed the night at the home of Prof. E. H. Lockwood, No. 590 East Colorado street. Yesterday morning he was unable to get out of bed.

Though his condition is not regarded as critical by Dr. John J. Bleeker, who is attending him, it is serious, and he will be unable to attend the executive session this morning at which his case is to be discussed.

"Dr. Mason is suffering from nervous prostration," said Dr. Bleeker last night. "It will probably be some time before he recovers. I do not know yet what disposition will be made of the case. Dr. Mason will probably be taken to the Lamanda Park Sanatorium. Of course, the ordeal through which he has gone has been a factor in bringing about his condition."

Mrs. Mason attended the meeting yesterday afternoon and received much commiseration from many who were deeply grieved to hear of her husband's condition.

"Dr. Mason was sick before this matter came up," she said. "It has been a terrible thing for him to go through."

J. D. Graham, a member of Dr. Mason's church, and one of those who signed the statement which was read before the congregation in which the pastor was exonerated, yesterday said:

"Dr. Mason was unwise in a few things, but a great deal too much has been made of it. Elephant guns have been used to kill flies. He has been under a terrific strain, and small wonder it is that his health has given way. This affair has ruined his reputation and all that a minister holds dear."

Though the minister will not be able himself to attend this morning's session, the case will undoubtedly be brought up, as planned. Both those who are with him and those who are dissatisfied with the findings of the commission that exonerated him, are anxious to have an end of it.

The commission that tried Dr. Mason was appointed by the presbytery, and it will this morning make its report. The point over which the presbytery is divided is that of whether the commission used judicial power, as authorized, or administrative power also. Some hold that it used administrative power, with which it was not vested, but that at the same time it arrived at a judicial decision.

It is not likely that any testimony will be taken this morning, nor that any would have been taken had Dr. Mason not collapsed. The question which arises this morning is entirely a legal one. Whether it will result in another trial is uncertain.

The presbytery put in a busy day yesterday and is to hold afternoon and evening sessions today, besides the executive session this morning. It will adjourn tonight.

The chief events of the day yesterday were a visit to Occidental College in the morning, in which the members of the presbytery and the others who are attending the meetings made a procession of forty-five automobiles, and an address in the evening on "Christian Education" by L. C. Kirkes, field secretary of that college.

Dr. J. Balcom Shaw, formally accepted a call to the pastorate of the Immanuel Presbyterian Church in Los Angeles, and Dr. T. H. Walker a call to the Boyle Heights Presbyterian Church there. Edward B. McClellan accepted a call to the Second Presbyterian Church of Los Angeles.

MECHANICS IN EMBRYO.

The Pasadena Board of Education, which is financially embarrassed through the unexpected restriction placed on the tax levy by County Superintendent of Schools Keppel, will this winter lower its expenses to some slight degree by having the pupils of the new Wilson Vocation School make repairs on that and other school buildings. Superintendent of School Rhodes believes that such work will not only serve to save the board the expense of having it done by hired skilled laborers, but that it will give the youthful mechanics just the actual experience that is needed.

The arrangement has given rise to some discussion as to what view of it may be taken by the labor unions, but the board will not let that interfere with its plans.

"I do not look for any objection on the part of the unions," said Superintendent Rhodes yesterday. "I don't see why there should be any."

The demand for instruction at the Wilson School is so great that only a small part of the pupils who are clamoring for admission can be registered. The difficulty is that there is not enough room, not enough teachers. The establishment of a vocational school, where the different mechanical trades will actually be taught, is an experiment, but already it has shown indications of a decided success. The pupils have begun their studies and in another week the shops will be in full swing.

The improvements and changes in the Polytechnic High School insisted on by the city, under whose inspection the buildings were placed by the recent decision of the State Supreme Court, will be made, even if a bond issue is necessary to defray the expenses. This announcement was made yesterday by W. S. Grassie, one of a committee of members of the Board of Education, who, with City Building Inspector Shaver, visited the institution and inspected the buildings. The other members of the committee are Frank May and Mrs. S. W. Odell.

With less than a week left in which to enact ordinances that call for police enforcement, the City Commission yesterday held an executive session and discussed the amendments to the traffic ordinance that are contemplated.

The changes will be comparatively few. The Commissioners have concluded that they have no legal right to forbid expressmen soliciting business at the railroad stations, although they will be prevented from doing so on the sidewalks. An amendment forbidding the hauling of heavy loads over light-surfaced streets will be enacted to protect some of the newly completed boulevards. The limit of loads will be 700 pounds to the square inch. Only slight changes will be made in the regulations that pertain to the places where automobiles shall be allowed to stand on the streets in the business section of the city.

SOCIETY WEDDING.

At a simply appointed ceremony performed at 8:30 o'clock last evening at the home of the bride, Miss Irene Vedder, daughter of Mr. and Mrs. Albert Gibbs Vedder of No. 320 Palmetto drive, was married to J. Gamble Reighard, son of Mrs. Elizabeth G. Reighard of Hotel Vista del Arroyo. Seventy-five guests attended the service, which was read by Rev. L. Potter Hitchcock, pastor of the Neighborhood Church. Throughout the home, decorations were of simple character, roses being combined with ferns. The only attendant of the bride was the wife of her brother, Mrs. George Arthur Vedder, who acted as matron of honor. The mest man was Mitchell Buffum, and the two brothers of the bride, George A. and Horace E. Vedder, served as ushers. Following a reception and wedding supper, Mr. and Mrs. Reighard left on a wedding journey, their destination to be kept a secret.

Both young people are prominent in society and will take an active part in the winter's gayety following their return from their honeymoon. Mr. Reighard was a former newspaper man. The last few weeks preceding the nuptials have been filled with social affairs in honor of the betrothed pair and among the notably large affairs given in their honor were two bridge parties, the first given by Mrs. Royedon Vosburg of Huntington terrace, and the second affair concluding entertainments in their honor was given by Mr. and Mrs. George Arthur Vedder of No. 275 Palmetto drive, last Monday evening. Mr. and Mrs. Vedder came from their summer home at Ocean Park to attend the wedding. The engagement announcement of the young couple was made last January at a luncheon given at the bride's home.

Hotel Vista del Arroyo, Pasadena.—[Advertisement.

SAVES MAIDEN'S JEWELS.

VENICE, Sept. 24.—Announcement of the coming marriage of Miss Estelle Perry, daughter of Mrs. M. E. Perry, recent arrivals here from Missoula, Mont., simultaneous with the arrival of the intended groom, Martin S. Grosbeck, of the Montana city, created more of a flurry here when it became known that the wedding, which is to be held Tuesday at the temporary home of the Perrys on Breeze avenue, is the outcome of attempted burglary, with Grosbeck as the hero, and Miss Perry, the maiden in dire peril. Grosbeck was wounded by the burglar with a knife and lay in a Montana hospital for three weeks.

On March 12, this year, Mrs. Perry and her daughter, were awakened by an intruder in their handsome Missoula home. After espying a burglar at work, Mrs. Perry slipped out and ran next door, notifying Grosbeck, who lived in the adjoining house. This brave young man, armed with nothing more than a window-sash weight, tried to capture the burglar, who was rifling Miss Perry's chamber.

A hand-to-hand encounter ensued, the women fighting valiantly with Grosbeck against the burly burglar. Grosbeck was cut in the side with a knife, but the fellow was subdued and the marshal called. Miss Perry was a frequent caller at the hospital while her hero lay wounded and convalescing.

Little wonder that heart beat with heart at last and the man not afraid of a burglar followed Miss Perry to Venice, where the happy bans are soon to be solemnized.

FIRE AT VISALIA.

VISALIA, Sept. 24.—[Exclusive Dispatch.] Fire which threatened an entire block in the heart of the business district destroyed the plant of the Visalia Dry Cleaning Works this afternoon. That the fire did not spread was due mainly to the heroic efforts of C. S. S. Forney, president of the Central California Gas Company, who personally rolled the huge drums of distillate which lay between the burning structures and the gasoline house out of the danger zone before the arrival of the fire department. Had the fire reached the gasoline a conflagration would have been inevitable. There were 5000 gallons of the fuel in storage.

BELIEVE IN SIGNS.

MONROVIA, Sept. 24.—The Monrovia merchants believe in signs, and have requested that the City Council change the lighting ordinance so that the Southern California Edison can install modern electric signs over the business houses. The city fathers have looked with favor upon the project, which will mean a local "great white way" and will add much to the evening brightness of the business section of Monrovia. The City Attorney has received instructions to prune the present ordinance so as to meet the demands of the newly proposed signs, which will be so built as to swing in during the day, when not in use, and out at night.

TO JUSTICE COURT.

Theodore Nelander, automobile bandit and highway robber, according to the confessions of his pals, was returned from the Juvenile Court to the Justice Court yesterday on account of the gravity of his alleged crimes.

San Bernardino.

TO RE-EQUIP THE COMPANY.

State and Federal Officers Plan Together.

Highway Commission Meets With Greetings.

Policeman Discharged After Alleged Cowardice.

SAN BERNARDINO, Sept. 24.—Quartermaster-Major John F. Sherman was here from Sacramento today in conference with Capt. B. W. Allen, and the other officers of Co. K, relative to the equipment of the company, lost in the fire of last week.

He will inventory the equipment taken in a damaged condition from the ruins, though none of it is in shape for further use. The question of a temporary armory is also being gone over, it being probable the armory formerly occupied on Third street will be used temporarily, though it is too small for permanent use.

The announcement is made that a complete new equipment will be shipped the local company at once by the State and Federal governments, so the company will be in good shape again, probably inside of thirty days.

A movement is being undertaken to secure the construction of a new and modern armory building of fireproof character for the occupancy of the company. Several local capitalists are being interested in the project, and it is believed the company will be able to occupy a new home with a complete new equipment within a few months, thus being placed on a better basis than ever before. When that time arrives a strong effort will be made to recruit the company up to the limit, though it has been in good condition for three years.

TOURING THE DESERT.

A large meeting of the residents of Barstow and vicinity last evening greeted the members of the County Highway Commission and the Supervisors who are making a tour of the desert portion of the county looking to the needs of that district in the way of roads. Addresses were made by members of the commission, the Supervisors and the leading citizens of Barstow.

A resolution was unanimously adopted for a bond issue of $1,500,000 for the betterment of the county's highways. The official party is today making its way east and will reach Needles probably tomorrow, where another public meeting will be held to feel the pulse of the people. The highway plan includes a main road from this city via Barstow to Needles, to form a link in the Trail of Padres national highway.

POLICEMAN DISCHARGED.

Following an investigation of the part played by Policeman Roy Melendez in the attack yesterday morning by Katich, the maniac, upon Policeman Hogue and Melendez, Chief of Police Seccombe has relieved Melendez of his star and discharged him from the force.

The statements of those involved showed that Melendez had showed a "yellow streak" and failed or refused to go to the aid of Policeman Hogue, when his life was in actual danger. Melendez was not knocked out as he had stated, but on the contrary got out of the room and refused to aid the injured man even when firemen and others rushed to his assistance.

BARBERS IN ARMS.

The local barbers are up in arms over an attempt of the Board of Health to draft rules and regulations for the conduct of the barber shops. The tonsorial artists allege that if the proposed rules are made mandatory they will compel many of the shops to go out of business. The rules forbid the use of towels, tools or hands on more than one customer without being completely sterilized or laundered.

The city's fire loss on the city pavilion has been adjusted, the loss being paid in full, $7000. Additional policies amounting to $4000 had expired but a few weeks previous to the fire, which completely destroyed the historic structure.

The trial of David B. Williams, charged with attempting to kill his aged wife by the poison route, begun before Judge F. [illegible] December 2, it is probable, entered a plea of not guilty arraigned in the Superior Court.

Claude Alvord, who was after pleading guilty to [illegible] room-mate, is alleged to have to keep the conditions of [illegible] He is charged with having gloriously drunk and will appear fore Judge Oster Monday to learn fate.

The investigation of the [illegible] nearly destroyed the famous [illegible] ing-house Sunday morning, ably come to an end, and [illegible] without results. Rupert Bo[illegible] was detained by the police discharged. One or two of the ers who told tales that led [illegible] vestigation, have disappeared officers are powerless to prosecute ther without any direct [illegible] which to accuse anyone.

San Diego.

CARNIVAL CABRILLO FLASHES BRILLIAN

SAN DIEGO, Sept. 24.—A more auspicious day for the opening of the Carnival Cabrillo could not be desired, the slight rain of yesterday having settled the dust and cleared the atmosphere to perfection. This morning the sun rose on a city decked in holiday attire, and prepared to throw all business cares to the four winds with the opening of the carnival. When the sun set tonight frolic and merrymaking were turned loose, every whistle, bell and chime of the city proclaiming that King Carnival reigns supreme.

The 6:30 train brought Spanish Ambassador Don Juan Riano y Gayangos, personal representative of the King of Spain, and Congressman Robert Lee Henry of Texas, special representative of President Wilson, escorted by the delegation which met them yesterday at Riverside. At 6:30 o'clock all lights in San Diego and Wonderland will be turned on simultaneously, flashing a brilliant illumination skyward.

The Elks jinks and secret programme of jokes and sports were opened at the Casino at 6:30 o'clock with a banquet. At 8 o'clock the parade started at Wonderland, headed by the Marine Band, marching around the park and ending at Chutes Tank, where Mayor O'Neall delivered the keys of the city to King Carnival, and the character of Dignity received a death sentence, after which he was thrown into the tank. During this first evening city and [illegible] acted as official spielers for [illegible] concessions in the park, [illegible] voted the most successful [illegible] ceiving a prize. Mayor [illegible] for the human roulette wheel, [illegible] cilman Otto Schmidt for the [illegible] President of the Council [illegible] the chutes, E. M. Ha[illegible] dance hall, Judge W. A. [illegible] the circle swing, Judge C. [illegible] for the gigler, Thomas [illegible] girl from up there, Carl [illegible] Montgomery Moulton for the [illegible] through the clouds, and John [illegible] ham for the grotto. The [illegible] evening will be raced on the [illegible] through the clouds by [illegible] teen men to each car, at [illegible] either crew weighing [illegible] pounds. With four [illegible] each car the event promises [illegible] thrilling in the extreme.

At 10 o'clock tomorrow morning [illegible] site of the Cabrillo [illegible] Point Loma will be dedicated [illegible] government has allotted the [illegible] now occupied by the old [illegible] lighthouse for this purpose. [illegible] dedication will be attended by [illegible] from Ft. Rosecrans and other [illegible] the East and of the city and [illegible]

The slogan "We should worry" has been universally adopted as the appropriate for the next [illegible] and the kangaroo court to be [illegible] at Wonderland will [illegible] with any and everyone found [illegible] ing the carnival spirit [illegible] o'clock this evening until [illegible] "rag" is stepped [illegible]

Religious.

EPISCOPAL DELEGATES SIT AT LONG BEA

LONG BEACH, Sept. 24.—Clergy and lay delegates from every parish in the Los Angeles district of the Episcopal diocese were in attendance today at the semi-annual convocation at St. Luke's Church. Rev. Dr. Wooten presided. Bishop Joseph H. Johnson was in attendance, but took no active part.

The first business this morning was the election of officers, resulting in the selection of Dr. Arnold G. Bodeas, dean, Dr. David Gillmor, secretary, and Dr. S. Langdon, treasurer. A discussion of church finances and probabilities of church work took up the remainder of the morning session. The convocation is in the nature of a missionary conference, the theme being on how to best extend the cultivated field of the convocation—in other words, the broadening of home missionary work, and the afternoon was devoted to reports of [illegible] aries and parish priests.

Addresses were delivered by [illegible] Isaac Hogate, Charles T. [illegible] George Davidson, A. G. [illegible] C. S. Mook. The session [illegible] night with addresses by Rt. [illegible] Renison, on the "Foreground [illegible] Field," and Marcus C. Cavel, on [illegible] Field Is the World."

The convocation adopted [illegible] lutions. One appoints a committee consisting of Dean Bode [illegible] deacon Marshall, a committee to arrange for the care of [illegible] vated area in the vicinity of [illegible] designating who shall have [illegible] tion in charge.

The other resolution [illegible] Bode, Rev. Mr. Marshall [illegible] Wooten a committee to [illegible] of a plan to keep track of [illegible] school pupils and church [illegible] who move into and out of [illegible] so that they may be visited [illegible] and made to feel at home in [illegible] of their own religion.

Bakersfield.

SANTA FE LOSES VAST FORTUNE IN OIL LEASE.

[BY DIRECT WIRE TO THE TIMES.]

BAKERSFIELD, Sept. 24.—[Exclusive Dispatch.] Judge J. E. Prewett of Placer county, in an opinion filed in the local Superior Court today, declared that the Chanslor-Canfield Midway Oil Company, owned by the Santa Fe Railway, has forfeited its lease to 8000 acres of oil land in the Midway field owned by J. W. Jameson, T. J. Jameson, T. J. Wrampelmeyer and I. Strassburger and valued at $5,000,000.

Grounds for the forfeiture are nonperformance of the terms of the lease in the following particulars: Failure to do the required drilling and failure to pump completed wells; failure to conserve the oil in tanks instead of leaving it in sumps; failure to render a full accounting; failing to use diligence in patenting the land which was held under mineral locations, removing many thousand dollars worth of machinery from the land and using the land as headquarters for carrying on extensive development on adjoining land owned in fee by the railroad.

One of the most serious of the complaints made against the Santa Fe and sustained in the opinion is that the latter drilled wells on its own property close to the line of the leased land and thereby drained oil from leased territory. Throughout his opinion, which covers fifty-one typewritten pages, Judge Prewett expresses amazement that the Santa Fe should jeopardize a lease of such value when its terms could have been fulfilled at so small a relative cost.

He mentions the fact that the Santa Fe has much more to lose through an adverse decision than have the plaintiffs, and indicates that were it possible would gladly impose a judgment for substantial damages against the railroad instead of declaring its lease forfeited.

The land in question was located in 1900 by the present owners, who gave a thirty-year lease for an option to purchase to C. A. Canfield, E. L. Doheny and J. A. Chanslor. The latter sold the lease to the Santa Fe after doing sufficient development to prove the value of the land. In 1905 the lease was extended five years. About 100 wells have been drilled on the property. The suit, which was to quiet title, was filed in December, 1911, by Jameson and Wrampelmeyer. Strassburger filed a suit in intervention, and began another action against Jameson and Wrampelmeyer for partition. Strassburger's share is one quarter, and the others share equally in the remainder.

SANTA ANA NEWS NOTES.

Workman Sues Beach Company for Damages From Injuries—Schools to Open Monday.

SANTA ANA, Sept. 24.—For injuries to his shoulders, back, side and limbs, Chester F. Sowles today brought suit for $10,000 damages against the Huntington Beach Company. Sowles's complaint alleges that he suffered his injuries in the cave-in of a cellar wall. He says the company employed him to dig a cellar last June and failed to inform him that the earth was soft from water dripping through the floor from a refrigerator.

There is every indication that when the Santa Ana schools open next Monday, the enrollment will show a big increase over last year's attendance. This week principals and teachers are busy registering students for classes in the intermediate school, newly established, and in the Polytechnic High School, now being completed. The schools find a liberal sprinkling of new students among those who have registered. The freshman class of the High School will be by far the biggest ever enrolled here.

Frank Nishimura, a Japanese celery and sugar beet farmer, is again in trouble, the second time for giving checks when he had no funds in the Orange County Savings and [illegible] Company to meet them. [illegible] ago two Mexicans had [illegible] The case was settled out [illegible] Evidently Nishimura did not [illegible] his arrest, for today he was [illegible] by John Nicholas with [illegible] $12.50 no-fund check. [illegible] gave bail with F. W. [illegible] the officials of the bank, [illegible] Constable Heard and Deputy [illegible] Glover have put a man in [illegible] they think is F. E. [illegible] at Auburn, for forgery. [illegible] rested the man on a [illegible] from Auburn. He has been [illegible] in a sugar factory here as a [illegible] ist helper.

Department No. 2 of the [illegible] Court was opened today for the [illegible] time by the "Hear Ye" of [illegible] Bacon, office deputy in the [illegible] dock's office. The honor [illegible] Miss Bacon by the bailiff, [illegible] Glover, bailiff in the new [illegible] perior Judge W. H. Thomas [illegible] bench for the first time. [illegible] pointed E. B. Stanley, who is [illegible] stenographer before [illegible] pointment as judge last year, court reporter for Department Two.

Charles A. Hunt, who was a [illegible] ber of one of the first City [illegible] of this city, died at his home [illegible] 2020 North Main street at the [illegible] 72. He lived here for [illegible] years.

Articles of incorporation [illegible] filed by the rector, warden and [illegible] trymen of St. Michael's [illegible] Anaheim, a Protestant Episcopal [illegible] gregation.

Marriage licenses: Eugene [illegible] Jr., 22, of Los Angeles, and [illegible] Keskeys, 18, of San Francisco; [illegible] gene Taitt, 24, of San Diego, and [illegible] nice I. Steck, 16, of Los Angeles; [illegible] Charles G. Ellis, 21, and [illegible] Eaton, 42, both of Los Angeles; [illegible] liam E. Richmond, 19, of Venice, and [illegible] Annie Helen Witliff, 18, of Los Angeles; William Fellows, 21, and [illegible] McMullen, 21, both of Los Angeles; [illegible] Franklin A. Kuhns, 28, of Anaheim, and [illegible] McCarthy, 26, both of Anaheim; [illegible] Layton, 24, and Mildred [illegible] both of San Diego.

ELECTRIC COMPETITION.

ORANGE, Sept. 24.—The Southern California Edison Company might have competition in light and power business here, if rumor mated by C. Remsberg, [illegible] the Southern Sierra Power Company at Riverside, today. Remsberg mated that his company would [illegible] a line down the Santa Ana [illegible]

Can't Keep It Down.

The splendid work of Chamberlain's Tablets is daily becoming more widely known. No such good results from stomach and liver troubles have ever been known.—[Advertisement.



Bring the "Kiddies" and Come SUNDAY to

SUNSET BEACH

"Where the Pacific's Sunsets Reach Their Glory"

Wouldn't a Fine, Swift, Motor-boat Ride Appeal to YOU?

And Ride With Us on the 12-Mile Canal

—Just 45 minutes from Los Angeles.
—Safest Beach on the Coast with NO holes or undertow.
—12-mile canal, between 70 and 300 feet wide and between 5 and 20 feet deep.
—On the new $1,750,000 Orange County Highway System.
—47 homes here, many others building.
—New apartment house, boat garage, dancing pavillion and other public buildings soon to build.
—Duck and other hunting; fishing of all kinds; sea and still water bathing and boating.

Lots $450 and Up—Easy Terms

Buy Your Special Excursion Tickets Now, 25c

Delicious Luncheon and Boat Ride FREE. Tickets from Authorized Agents ONLY.

Hibernian Home Builders

Sales Managers,
Main 5846 618 S. Hill St., Los Angeles, Cal. 10545
OFFICE OPEN UNTIL 10 P. M. SATURDAY.

COUPON
Please furnish me with full information on Sunset Beach.
Name .....
Address .....
City .....

HIBERNIAN SAFETY SAVINGS HOME BUILDERS

Find Out Your Disease Free This Week

A Free Medical Examination—Your OPPORTUNITY!

It's your opportunity to accept Drs. Shores' great special free offer FOR THIS WEEK ONLY of free examination and free advice to demonstrate their skill and to further impress upon the minds of the afflicted the great importance of thoroughly understanding a treatment before paying out money for its benefits. Drs. Shores will point out the SORE and WEAK spots, and will tell you FREE what the NATURE and CAUSE of your ailment REALLY IS, and IF and HOW you can be cured. This is a rare opportunity for the sick and afflicted to get an experienced opinion on their case free. Prices and terms within easy reach of all who may desire treatment. Drs. Shores are each regular graduates and licensed physicians and are strictly reliable.

CATARRH OF HEAD AND THROAT

This form of catarrh is most common—usually resulting from neglected colds. Successfully treated with little cost by Drs. Shores' treatment.

Is your nose stopped up?
Does your nose discharge?
Is your nose sore and tender?
Is there pain in front of the head?
Do you hawk and clear the throat?
Are you getting deaf?
Is your throat dry in the morning?
Do you sleep with your mouth open?
Do the ears ring or discharge?
Now is the time to be treated—don't let it run into complications.

ASTHMA

No one but an Asthmatic can appreciate the terrible distress of this disease. Gasping, smothering, panting for breath—suffocating feeling, sitting up in bed at night, are but a few of the terrible torments of an Asthmatic sufferer. If you are an Asthma victim, let not another day pass until you try our wonderful treatment—which gives almost immediate relief.

ECZEMA

This affliction often baffles the skill of the regular doctor—and tries the patience of the specialist—but our methods have proven successful in so many cases that no matter who has failed to cure you, it is worth your time to consult us. We will gladly explain our method of treatment free of charge.

STOMACH AND LIVER

If you have distress and bloating after eating don't neglect treatment. Catarrh of the stomach is a most common ailment and can be cured, but remember, a cancer of the stomach we cannot cure. Don't neglect stomach and liver troubles. Consult doctors who know how to cure.

RHEUMATISM

If you are hobbling about with rheumatic joints or suffering tortures from inflammatory rheumatism — come and let us explain our theory and treatment for this painful affliction.

REMEMBER, Drs. Shores offer you the result of their 20 years' experience and a cure if the case is curable and for a reasonable price. Medicines free to patients. Get busy and get well.

OFFICE HOURS—9 a.m. to 5 p.m. Evenings, 7 to 8. Sundays, 10 to 12.

MEDICAL SKILL

doesn't mean just sufficient technical knowledge to enable a man to pass a Medical Examination and hang out his shingle; it means A C T U A L PRACTICE AMONG THE SICK — for years and years — daily watching and learning from each case the secrets of nature and the cure for disease. Such knowledge is possessed by Drs. A. J. & S. W. Shores is a wonderful degree. Call or write.

Specialties:
Catarrh
Deafness
Head Noises
Asthma
Hay Fever
Rheumatism
Eczema
Goiter
Chorea
Hysteria
Insomnia
Epilepsy
and Other Chronic Diseases of the Stomach
Bowels
Heart
Bronchial Tubes
Kidneys and Liver that are Curable



DRS. SHORES AND SHORES

Rooms 223 to 225 Henne Bldg., corner Third and Spring Sts. Entrance 123 West Third st., Los Angeles. Elevator or easy stairs.

Happening

Pigua.

RESENT ARREST OF NAVAL HERO.

Congressman, Friend of "Reds," Scored at Seattle.

Has Sailor Jailed Who Wears U.S. Medal of Honor.

Judge Turns Man Loose on Five Dollars Bail.

[BY DIRECT WIRE TO THE TIMES.]

SEATTLE, Sept. 24.—[Exclusive Dispatch.] That Michael Malia, the petty officer on the United States [illegible] gunboat Colorado, who was arrested [illegible] yesterday on a charge of drunkenness preferred by Congressman J. W. Bryan is the hero of numerous exploits of bravery at sea, and has been given two honor medals by Congress for distinguished service, is disclosed in advices from Bremerton today.

The case in which Bryan was to appear as the prosecuting witness was postponed this morning until October 4. Malia had been released on $5 cash bail, the smallest sum that can be accepted for the appearance of a defendant in court.

Three weeks ago the Malia home caught fire through an explosion of an alcohol lamp. Mrs. Malia was trapped in the flame-swept dwelling and before she could effect an escape sustained burns which caused her death a few hours leter. She left two children, the younger an infant of 7 months, the elder a youngster 12 years old.

Mrs. Malia's tragic death was deeply felt in Bremerton, and petty officers at the Puget Sound navy yard, where Malia is held in high esteem, found a home for the older boy in Portland and succeeded in placing the baby in charge of Mrs. Sarah McGowen, who lives in Bremerton.

Bryan's attempt to slur navy men, as the arrest of Malia is characterized in Bremerton, is bitterly resented in the navy-yard town because of the gentleman's open alliance with the I.W.W. and Red Socialist element who were responsible for the assault on the soldiers and sailors during the [illegible]

One of the deeds of heroism which brought Malia recognition from Congress was performed in Seattle Harbor on the afternoon of May 25, 1909, when in a heavy sea, he rescued the unconscious form of F. E. Hamilton, chief boatswain, who had been swept from the cruiser Pittsburgh by an anchor chain.

During the Boxer uprising in China when Admiral Seymour in command of the Asiatic station, required an order sent to troops on shore from his anchorage in the Yalu River, Malia swam the wide space amid the hail of bullets from the enemy. By a miracle he escaped being hit, delivered the order and returned to the fleet. In recognition of this act Congress gave him his first medal.

WORKS HIS VESSEL FREE.

Is in Doing so the Captain of an Oil Tanker Gets the Barge Simla in Mud.

[BY A. P. NIGHT WIRE TO THE TIMES.]

SAN FRANCISCO, Sept. 24.—Advices received late today by the Chamber of Commerce report that the Union Oil Company's tanker Washtenaw, having in tow the barge Simla, went ashore in a dense fog off Point Gorda, early this morning. Capt. Graham worked his vessel free, but while doing so lost control of the Simla, which, with no power on her own, was also carried ashore. At the last heard part of the crew of the Simla had been taken off by the Washtenaw, and the Simla was hard and fast. The sea was comparatively tranquil and no loss of life was mentioned in the dispatches.

The tug Dauntless from San Francisco and the tug Relief from Eureka put out for Point Gorda just before sunset.

LETTER TO "EDITOR BRET HARTE."

Circulation Agent of Los Angeles Newspaper Wants More of His Decisive Matter.

[BY A. P. NIGHT WIRE TO THE TIMES.]

EUREKA (Cal.) Sept. 23.—Although half a century has passed since Bret Harte began his career in literature on the Humboldt Times of this city, that paper is in possession of a letter addressed to him and delivered a few days since by E. W. Scripps of Santa Ana, Cal., one of the circulation agents of a Los Angeles newspaper.

The letter writes to "Editor Bret Harte" that it is with pleasure he has read "descriptive matter pertaining to the valley," and asks for more of it. Bret Harte has not been on the Pacific Coast in a generation. He died in London, whither his fame had extended some years before it reached Santa Ana.

MURPHY DISAPPOINTED.

Says He Came Three Thousand Miles to Answer Question in Merrill Case, Which Wasn't Asked.

[BY A. P. NIGHT WIRE TO THE TIMES.]

SAN FRANCISCO, Sept. 24.—"I came 3000 miles to answer one question in this case, and it was not asked," remarked Col. Clarence W. Murphy, entitled to county in the divorce suit of Capt. Henry C. Merriam, U. S. A., against Mrs. Bessie C. Merriam.

"What is that question?" asked Attorney Heney.

"Are you the co-respondent in this case," was the colonel's reply.

"Well, I'll ask it," retorted Heney, and the question was not allowed. Mrs. A. D. Ray, mother of Mrs. Merriam, followed Col. Murphy on the stand and corroborated the testimony given by her daughter as to the shooting affray at his wife tried to shoot him, before she attempted suicide.

Widow Wins Damage Suit.

SACRAMENTO, Sept. 24.—[By A. P. Night Wire.] Katherine Krumm, who has been trying to recover damages from the Stockton Electric Railroad Company for the death of her husband, Phillip Krumm, in October, 1910, won her fight today when Judge Hewitt of the Superior Court handed down a decision refusing to grant the railroad company a new trial. Mrs. Krumm won her first trials already, all appeals. The jury in the last trial awarded her $8000.

Happenings on the Pacific Slope.

Pique.

RESENT ARREST OF NAVAL HERO.

Congressman, Friend of "Teds," Scored at Seattle.

The Sailor Jailed Who Wears U.S. Medal of Honor.

Judge Turns Man Loose on Five Dollars Bail.

[BY DIRECT WIRE TO THE TIMES.]

SEATTLE, Sept. 24.—[Exclusive dispatch.] That Michael Malia, the only officer on the United States cruiser Colorado, who was arrested [illegible] Saturday on a charge of [illegible] preferred by Congressman J. W. Bryan is the hero of numerous exploits of bravery at sea, and has been given two honor medals by the navy for distinguished service, is declared in advices from Bremerton today.

The man in which Bryan was to appear as the prosecuting witness was released this morning until October 3, the smallest sum that can be accepted for the appearance of a man in court.

Two weeks ago the Malia home was wrecked through an explosion of a coal oil lamp. Mrs. Malia was rescued from the flame-swept dwelling before she could effect an escape and burns which caused her death a few hours later. She left two children, the younger an infant of 7 months, the elder a youngster 12 years.

Malia's tragic death was deeply mourned in Bremerton, and petty officers of the Puget Sound navy yard, where Malia was held in high esteem, found a home for the older boy in Portland and succeeded in placing the baby in the home of Mrs. Sarah McGowen, who lives in Bremerton.

Bryan's attempt to slur navy men, and the name of Malia is characterized as contemptible, is bitterly resented in the navy-yard town because of the latter's open alliance with the I. W. W. and Red Socialist element who were responsible for the assault on the soldiers and sailors during the parade.

One of the deeds of heroism which brought Malia recognition from Congress was performed in Seattle Harbor the afternoon of May 25, 1909, when in a heavy sea, he rescued the unconscious form of F. E. Hamilton, a fireman, who had been swept overboard from the cruiser Pittsburgh by an unexpected lurch.

During the Boxer uprising in China when Admiral Seymour in command of the station, required an order to put troops on shore from his anchorage in the Taku River, Malia swam through the mass amid the hail of bullets from the enemy. By a miracle he escaped being hit, delivered the order and returned to the fleet. In recognition of this act Congress gave him the first medal.

[illegible] VESSEL FREE.

Is Being on the Captain of an Italian Gets the Barge Simla Aid.

[BY A. P. NIGHT WIRE TO THE TIMES.]

SAN FRANCISCO, Sept. 24.—Advices received late today by the Chamber of Commerce report that the Standard Oil Company's tanker Simla, having in tow the barge Solano, went ashore in a dense fog off Point Gorda, early this morning. Captain Graham worked his vessel free, while doing so lost control of the Simla, which, with no power on her, was also carried ashore. The last heard part of the crew of the Simla had been taken off by a lighthouse tender, and the Simla was fast and fast. The sea was reported tranquil and no loss of life was mentioned in the dispatches.

The Dauntless from San Francisco and the tug Relief from Eureka went out for Point Gorda just after noon.

EDITOR BRET HARTE."

Agent of Los Angeles Wrote More of His Death.

[BY A. P. NIGHT WIRE TO THE TIMES.]

LONDON (Cal.) Sept. 23.—Although a century has passed since Bret Harte began his career in the Humboldt Times of this city, that paper is in possession of a letter addressed to him and written a few days since by E. W. Townsend of Santa Ana, Cal., one of the literary agents of a Los Angeles newspaper.

Townsend writes to "Editor Bret Harte" and it is with pleasure he has found the descriptive matter pertaining to Humboldt bay and asks for more of it. Townsend has not been on the bay in a generation. He died not know whether his fame had extended many years before it reached London.

[illegible] DISAPPOINTED.

Is Cause Three Thousand Dollars to Answer Question in Mercer, Which Wasn't Asked.

[BY A. P. NIGHT WIRE TO THE TIMES.]

SAN FRANCISCO, Sept. 24.—"I [illegible] miles to answer one question, and it was not asked," said Col. Clarence W. Mur[illegible] in the divorce [illegible] Henry C. Merriam, [illegible] Bessie C. Mer[illegible] "What question?" asked Attorney [illegible] "Are you the co-respondent [illegible] was the colonel's reply. [illegible] "I ask it," reported Henley, [illegible] was not allowed. [illegible] mother of Mrs. [illegible] Col. Murphy on the [illegible] corroborated the testimony [illegible] as to the shooting at[illegible] 18, 1911. Mr. Mer[illegible] his wife tried to shoot him. [illegible] attempted suicide.

[illegible] Damage Suit.

[illegible], Sept. 24.—[By A. P. Night Wire.] Katherine Krumm, [illegible] is trying to recover damages [illegible] the Stockton Electric [illegible] for the death of [illegible] Krumm, in October [illegible] her fight today when [illegible] Court handed down a [illegible] to grant the railroad [illegible] new trial. Mrs. Krumm [illegible] obtain already, all ap[illegible] jury in the last trial [illegible]

Fatality.

WOMAN AND HER INFANT DIE IN FOREST FIRE.

[BY A. P. NIGHT WIRE TO THE TIMES.]

NAPA (Cal.) Sept. 24.—Mrs. M. Hutchinson and her infant son, of Foss Valley, were found dead today in the cellar of the Hutchinson home, which was burned by the forest fire. When the flames neared the house, mother and babe retreated to the cellar.

The forest fire broke out again today in Conn Valley near St. Helena, and is still burning. The loss of property will reach $100,000.

DAMAGE IN CALIFORNIA.

[BY A. P. NIGHT WIRE TO THE TIMES.]

SAN FRANCISCO, Sept. 24.—After burning for three days, with damage to timber and agricultural lands estimated at $1,000,000 and upwards, forest fires in four counties of Central California were reported today under control.

In Santa Cruz county, where only desperate work saved the Hercules Powder Works, smouldering embers were being watched on the hillsides today by an organized system of guards. A deep fire trail cut late last night and early this morning, was thought to be adequate protection for the powder mills and magazines even should the wind fan the flames into new life.

In Napa county, the Napa Soda Springs and Wilson's Inn were both reported safe and the flames in Capell, Foss and Gordon canyons under control.

The town of Newcastle in Placer county, reported last night to be menaced with destruction, is out of harm's way, and from Auburn came word that the general situation in the county was thought to be well in hand.

In San Mateo county a fire was burning in the timber lands far back of La Honda in the remote hills, and reports were but meager, but such news as could be obtained indicated no danger to life or human habitations.

The little town of Pescadero was out of touch with the world, both telephone and telegraph wires having failed, presumably because the poles had been burned down, but the last word was that the fire was eating away from the village and that there was no fear among the inhabitants.

The largest burned area is in Napa county, where a score of families were burned out, with much loss to ranchers or orchardists. A black strip eighteen miles long and five miles wide lies across the face of the county.

The famous Santa Clara Valley, threatened last night by the fires back of Santa Cruz, seemed safe today.

Nowhere was there any loss of life.

SUES NOBLEMAN'S SON.

Wife of Victor Morajeski Charges Her Husband With Non-Support in the Courts of Tucson.

[BY A. P. NIGHT WIRE TO THE TIMES.]

TUCSON (Ariz.) Sept. 24.—Mrs. Alice Crane Morajeski, wife of Victor Morajeski, who claims to be the son of a Russian nobleman and a former attache of the imperial court, filed suit in the Superior Court here, charging her husband with the felony of non-support. The suit is the aftermath of domestic troubles that had their climax recently when the two made counter charges of assault in court. In that case Mrs. Morajeski declared her husband had pushed her face down in the oozy mud of an irrigation ditch, and the "count" replied that he was merely defending himself from her ferocious attack with a butcher knife. Morajeski is now awaiting trial on the assault charge at the October term of court.

Mrs. Morajeski formerly was the wife of Col. L. P. Crane, well known in Los Angeles and San Diego some years ago. She was divorced from Crane and married Morajeski in San Diego.

CUTS THROAT, STOPS SHIP.

Sacramento Man Fearful Lest He Would Not Get to Mother's Bedside Tries to End His Life.

[BY A. P. NIGHT WIRE TO THE TIMES.]

SAN FRANCISCO, Sept. 24.—Tony Robinson of Sacramento was so anxious to get to the bedside of his mother who, he had heard is dying in Honolulu, that when he missed the steamer Wilhelmina today he stood on the pier and drew a razor across his throat in despair. He was seized before he could do himself serious damage, and in pity for his grief, company officers signalled the liner to stop and had Tony taken aboard in a tug. Half-frenzied and believing that his friendly captors were deceiving him, he tried three times to jump overboard from the tug. Now he is safely on his way to his mother.

CHRISTEN PALATIAL YACHT.

Finest Pleasure Craft Ever Built on Pacific Coast is Launched at Seattle This Afternoon.

[BY DIRECT WIRE TO THE TIMES.]

SEATTLE, Sept. 24.—[Exclusive Dispatch.] Greatest of all pleasure craft built on the Pacific Coast, and surpassing in many respects the efforts of the world's mast famous naval architects, the palatial $500,000 private steam ocean-going yacht Cyprus, building for Col. Daniel Cowan Jackling, the multi-millionaire copper mine owner of Salt Lake City and San Francisco at the Seattle Construction and Dry Dock Company, took her maiden dip in the waters of Elliott Bay this afternoon.

The beautiful craft was christened by Miss Mildred Scott Bone, daughter of Scott C. Bone, editor of the Seattle Daily Post-Intelligencer, who broke a beribboned bottle of wine on he broke a beribboned bottle of wine on the yacht's steel prow as she slid gracefully down the ways. On the launching platform was a brilliant assemblage of representatives of Seattle business and social life, of ship building corporations, marine underwriters, ocean steamship companies, the United States army and the navy of two countries.

On account of an important business engagement, Mr. Jackling was unable to be present at the launching. He was represented by J. E. Chilberg, president of the new Seattle Chamber of Commerce.

Following the ceremony the guests repaired to the dining hall at the plant of the Seattle Construction and Dry Dock Company, where an informal luncheon was served, and toasts drunk to the Cyprus and Mr. Jackling, her owner, Miss Bone, her sponsor; Irving Cox, her designer, and J. V. Patterson, president of the Seattle Construction and Dry Dock Company.

ACCUSE FEDERAL INSPECTORS.

Washington State Department Charges Uncle Sam's Men With Neglecting Their Duties.

[BY A. P. DAY WIRE TO THE TIMES.]

OLYMPIA (Wash.) Sept. 24.—The State Department of Agriculture has made a report to Gov. Lister relative to the trial and conviction in Seattle of a number of dealers in canned meats. The report is said to charge the Federal meat inspectors with negligence in the performance of their duties.

Gov. Lister in a public address in Seattle last week said that he was about to file with the National Department of Agriculture a complaint against the Federal meat inspectors in Seattle.

TO LOCATE GIRLS' SCHOOL.

Johnson Names Committee to Select Tract for Site of Training Institution.

[BY A. P. DAY WIRE TO THE TIMES.]

SACRAMENTO, Sept. 24.—Gov. Johnson this morning appointed the following Site Committee to select a tract of land of approximately 160 acres for the establishment of a training school for girls:

Mrs. D. O. Stephens of Santa Monica; Mrs. Edgar Germans, Los Angeles; Mrs. Mary Hamilton, Redlands; Mrs. C. M. Wayman, San Francisco, and State Engineer W. F. McClure.

The appointment is made under an act passed at the last Legislature appropriating $200,000 for the establishment of a school. The act provides that five trustees are to be appointed to take charge of the school, and the Governor states that all the trustees will be women.

When the training school is completed, all the girl inmates in the Whittier Reformatory will be transferred there.

CALLS IN STATE'S CASH.

Treasurer Roberts Will Ask Three Millions in October for Support of the Schools.

[BY A. P. NIGHT WIRE TO THE TIMES.]

SACRAMENTO, Sept. 24.—A call was made on San Francisco banks last Friday by State Treasurer Roberts for the immediate return of $1,000,000 of the State's money on deposit, which will be followed early in October by a general State demand for $3,000,000 more, according to announcement made today by the State Treasurer.

The recent call was necessary to give the State money for its current expenses, the available cash in the treasury having been practically all used up by the payment of $3,000,000 toward the support of the elementary and secondary schools of California.

The $3,000,000 call next month will be made so that the State can pay for the $2,325,000 in San Francisco Harbor and $700,000 in State highway bonds which it has contracted to buy.

"GET YOUR RED LEMONADE."

Cry of the Circus May Soon Become the Wail of the Barbary Coast Dispensers.

[BY A. P. DAY WIRE TO THE TIMES.]

SAN FRANCISCO, Sept. 24.—Two score resort owners who gathered in secret conference last night decided to maintain the Barbary Coast even if it was found necessary to dispense with the sale of liquor and substitute soft drinks. The Police Commission's rule, which was adopted Monday night with the object of wiping out the Barbary Coast, is directed specifically against dancing in saloons and dance halls "where liquor is sold."

The 500 dance girls of the "coast" were conspicuous by their absence from their accustomed haunts last night.

WEALTHY JAPANESE SLAIN.

Official Interpreter of San Francisco Court Is Shot Down By Unknown Assassin.

[BY A. P. NIGHT WIRE TO THE TIMES.]

SAN FRANCISCO, Sept. 24.—J. B. Makada, a wealthy Japanese merchant, and for many years official interpreter in the police courts, was shot dead today by an unknown assassin while walkin the hallway of his office building. Two bullets pierced his lungs from behind. Nobody saw the murder, but the revolver was found lying on a stairway.

The crime was done in the most approved manner of Chinese highbinders, but the police nevertheless ascribe it to Japanese white slavers.

Makada was known to have the enmity of several Japanese who believed he had given information to the Federal authorities which resulted in the deportation of Japanese women as undesirable aliens.

Colored Students on Strike.

TUCSON (Ariz.) Sept. 24.—[By A. P. Day Wire.] As a protest against alleged inadequate facilities offered by the Tucson School Board, every colored student is on strike today.

CATARRH SUFFERERS

Get Immediate and Effective Relief by Using Hyomei.

Hyomei is nature's true remedy for catarrh. There is no stomach dosing—you breathe it.

When using this treatment, you breathe healing balsams and effectively reach the most remote air cells of the throat, nose and lungs, the catarrhal germs are destroyed—quick and sure relief results.

Hyomei often restores health to chronic cases that had given up all hope of recovery. Its best action is at the start of the disease when the breath is becoming offensive, and constant sniffling, discharges from the nose, droppings in the throat and frequent sneezing, or that choked-up feeling begin to make life a burden. At the first symptoms of catarrhal trouble, such as crusts in the nose, watery eyes, hawking and morning choking, surely use Hyomei and see how quickly you get relief. All druggists sell it.

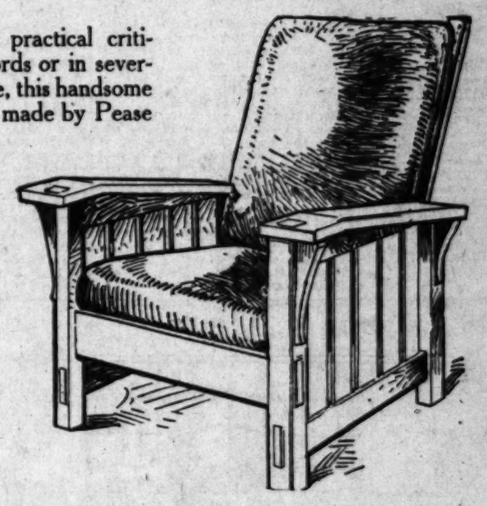
The complete outfit, including inhaler and bottle of liquid, costs but $1.00; extra bottles of liquid, if later needed, 50 cents. Hyomei is sold under guarantee to refund the money if it does not give satisfaction.

We are taking part in the UNITED FASHION SHOW and invite your particular attention to our specially decorated windows.

An Opportunity For You to Get This Beautiful "Craftsman" Chair FREE

We want to know what YOU think of our windows—the changes you would suggest (if any)—your ideas of the effectiveness of the draperies and other furnishings used. It is our desire to see our windows through your eyes—to obtain, as it were, a little different perspective than is open to us in the ordinary way.

For the best letter containing the most practical criticism—whether it be expressed in a few words or in several pages—we will give away, absolutely free, this handsome Craftsman chair. The fact that this offer is made by Pease Brothers insures its genuineness.



This chair is a genuine "Craftsman" made by Gustav Stickley and is his most expensive chair. Has adjustable reclining back, with spring seat cushion. Back and cushion upholstered in fine quality soft leather. A chair that is luxurious and comfortable — would grace even the finest home. Value $49.50.

There are absolutely no strings to the offer. It is open to everyone, except members of this firm, our employees and their families. All you have to do is to write a criticism of our windows—telling us your candid opinion of the displays and how they appeal to you.

The only limitation is that all letters must be in our hands not later than Monday, Sept. 29th. This affords an opportunity for you to see the display all this week, make what notations you wish, and so long as your criticism is in our hands by—or postmarked not later than—Sept. 29th it will be eligible for entry. All letters should be sent in plain envelopes addressed to the firm.

See Our Windows Today and Every Day This Week

—and don't overlook the fact that you can ALWAYS obtain the most effective and original ideas, as well as the best and most consistent values in home furnishings—day by day, throughout the year—at Pease Brothers.

Pease Bros. Furniture Company

640-642-644-646 South Hill Street

Invest Your Savings IN FARM LANDS

Safe, Sane and Profitable

"SHARON FIVES"

Offer a Splendid Opportunity for the Investment of Savings

A 5-Acre Farm and a Town Lot at Sharon for $1000 Only $10.00 Down and $10.00 a Month—No Interest or Taxes

This land is located close to the railroad at Sharon, Madera County, in one of the best sections of the San Joaquin Valley. It is absolutely free from alkali, adobe, overflow or other objectionable features and is particularly adapted to growing alfalfa, olives, deciduous fruits of all kinds.

To farmers who are prepared to go on the land we are ready to make a very attractive proposition.

Also 10, 20 and 40-acre farms at right prices and terms that give the farmer a chance to "make good."

Booklet and full particulars on application.

Farmers & Investors Development Company

GENERAL AGENTS

207 Grosse Building, S. E. Corner Sixth and Spring Streets

A4932—Main 1377

NATURAL LOOKING TEETH

Artificial teeth that don't look good and feel natural are a failure. We study the question of naturalness in all its phases when restoring teeth by ALVEOLAR METHOD. Call or write for our book. It is free.

DR. C. M. RANKINE, Successor to REX DENTAL CO., 503 Stevenson Bldg., Corner 6th and Main. 10051—Main 191.

10c A BUTTON—$1 A RIP

Dutchess Trousers —AT— SILVERWOODS

Drink Puritas Distilled Water, 5 Gallons 40c

Delivered within the old City Boundary Lines.

L. A. ICE AND COLD STORAGE CO.

Phones: Home 10053; Main 8191

Dr. M. M. Ring

EYE, EAR NOSE and THROAT

321 So. Hill St., Room 10

F628 Bdwy. 2799

New Playhouse.

NEW WOODLEY THEATRE WILL OPEN ON SATURDAY.

PROMPTLY at 7 p.m. Saturday night the doors will be thrown open on the newest and perhaps the best moving-picture house, not only in Los Angeles, but in the United States. It is the new Woodley Theater, between Eighth and Ninth on Broadway, and in addition to a remarkable selection of "first-run" pictures, is possessed of many unique features.

Chief of these is a really wonderful organ, or one might call it a super-organ, for not only does it play all organ music, but in addition it is equipped with a full orchestra, brass, strings and drums, to say nothing of cymbals, etc., and a grand piano.

This organ is not a mechanical contrivance, but a man-played instrument, and it will be played by C. Percival Garratt, who is without doubt the most expert organist in this country.

Speaking of Mr. Garratt calls to light a unique feature regarding the new Woodley. Mr. R. W. Woodley, proprietor of the new theater, and who also has the Olympic on Main street, put up the new house backward.

Before he knew where he was going to locate he enaged Mr. Garratt. Then, acting on suggestions made by Mr. Garratt, he ordered the organ. Then he had a theater designed to fit the organ, and after this was done he secured the site for his new theater.

Not only will this wonderful instrument, the cost of which is so great as to be almost unbelievable, be used for concert work, but it will also be used for descriptive music appropriate to the pictures thrown on the screen. Mr. Garratt has made a study of this part of the work, and his interpretations are certain to prove a wonderful surprise to the lovers of all that is best in the movies.

Another splendid feature of the new playhouse is the seating arrangement. With a capacity of 900, all seats are real leather and the loges are divans, seating two. Also the side-wall seats are divans, which, in a movie house, is enough said.

A big feature of the new house is the solar ventilation system. In the daytime the sun, on a partly glass roof, causes the air to freshen and circulate, while in cold weather the glass roof is heated by electricity, and the same effect is gained.

It is planned at the new Woodley Theater to run new reels every day, contracts making this possible having already been signed with the Universal, Golden Gate and State's Rights for their best reels.

A SKIN OF BEAUTY IS A JOY FOREVER
Dr. T. FELIX GOURAUD'S
Oriental Cream
OR MAGICAL BEAUTIFIER

Removes Tan, Pimples, Freckles, Moth, Patches, Rash and Skin Diseases, and every blemish on beauty, and defies detection. It has stood the test of 57 years, and is so harmless we taste it to be sure it is properly made. Accept no counterfeit of similar name. Dr. L. A. Sayre said to a lady of the haut ton (a patient): "As you ladies will use them, I recommend 'Gouraud's Cream' as the least harmful of all the skin preparations." For sale by all Druggists and Department Stores
Ferd. T. Hopkins & Son, Props., 37 Great Jones St., N.Y.

SOON TO WALK AGAIN.

J. A. Graves Preparing to Discard Crutches Which Have Been His Daily Attendants for Months.

J. A. Graves, vice-president of the Farmers' and Merchants' National Bank, who suffered the amputation of his left limb just six months ago, expects soon to bid farewell to the crutches which have accompanied him in his daily attendance to business duties.

Graves has, within the past few days, become possessed of an artificial limb, and although he found some difficulty in using it at first, he stated yesterday that he would probably discard one of the crutches in a few days. Graves is very much improved in health; in fact, he said he never felt better in his life.

John Alton, cashier of the Farmers' and Merchants National, who was taken ill about the same time as Graves, is also improving and will probably return to work in the near future.

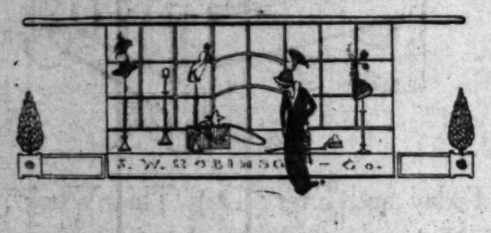
SUES MEXICAN CONSUL.

Brother of Accident Victim Takes Action to Recover Alleged Special Collection Fees.

A civil suit was started in Justice Young's court yesterday against M. R. Cuevas, Mexican Consul here, and A. Mass, to recover $150 alleged to have been given the Mexicans as special fees for hastening the collection of an amount due Jose Rios.

Rios says he was entitled to $800 damages, as the result of the death of his brother, a former employee of F. O. Engstrum, and that the Pacific Surety Company agreed to pay it over.

The defendants denied that any such arrangement was made and apparently produced strong testimony to the contrary. The two defendants were represented by Deputy United States District Attorney Robinson.



The Story of Fall Fashions

Where They're From Fall Fashions

FASHIONS from Paris, from New York, from the Orient and Russia. Even the Japanese—who bother less about fashions than most of us—have contributed much to the quaintness of fashions this fall.

And Scotland, usually non-committal on fashions, has sent to us wonderful plaids, in pretty silks, in soft woolens—plaids and kilts from Scotland.

And the fascinating oldfashionedness of Colonial times—evident in threeskirted evening dresses, Quakerish fichus, panier-like overskirts and evening coats much like the once-upon-a-time dolmans—even the hats often show this oldfashionedness—uptilted in back—the very way our grandmothers wore them.

Hats—And Hats

HATS dignifiedly all-black. But, oh! so much Paris—in the jaunty slant of them—the perilous angle of the single, outstanding, vivid rose. Quaint "tam" crowned hats of black velvet, evidently Scotch.

Hats in all the soft new colorings—"Tango"—a lovely russety rose-brown; midnight blue, corbeau blue; a dull, dusky, violety blue-black; tete-de-negre (nigger-brown), mole—

And hats feathered in soft, fluffy ostrich, rakish numidi, in cassowary (it looks like bird of paradise)—hats banded in sprays of goura or a swirl of coq.

Of Brocaded Velvet New Suits

PERHAPS the most interesting of fall fashions—the three-piece suit. The draped skirt of soft, brocaded velvet. The soft coat of the velvet (and usually fur-trimmed.) And the waist of embroidered chiffons.

In peacock blue—there's a lovely new model. Sable trimmed. Very simply made. Blue velvet and sable—a sort of fairy-princess gown.

Another new model—fur-trimmed, hinting the Russian influence—is of velvet brocade, ermine trimmed—in a creamy shade of ecru—the waist of embroidered chiffons showing a hint of old rose.

The Tailored Suit —Is of New York!

The Fabrics for Fall Colonial; Scotch

SOFT brocaded crepes in mahogany, gray-green, "tango" and midnight blue. These fashion into the most attractive of draped afternoon gowns—and demand practically no trimming.

Supple Ottoman silks, heavily corded—the most attractive colorings in this weave—fawn, dull, rich red-browns and tans, with a pinkish cast.

Scotch Plaids, in supple chiffon taffeta silks—all the lovely warm tones of green and blue—with a thread of scarlet or yellow in the design.

Scotch cloakings that resemble very much the auto rugs of Glasgow pattern. Warm, yet light to wear—splendid for automobile coats—these new Scotch cloakings.

Girlish Fashions

THEY are fashions, always with some touch of girlishness — by which you may know them—for young girl fashions.

Take this suit of blue broadcloth—the skirt of Scotch plaids in blue and green. The quaint fulling of the coat in back; the plaid lining; the circles of braid that trim the collar—you'd know this suit was planned to harmonize with girlishness.

Fresh, crispy, simply fashioned, old-fashioned new "party" gowns — of three flounces of net, a girdle of softly crushed ribbon.

Straight-lined, crepe silks—in the "tint" colorings. One very attractive model, Frenchy—but nevertheless girlish—is of pink silk crepe, and there's a jacket of baby blue.

Old Fashioned; The 1914 Small Girl

LITTLE girls—this fall—are to look much like the little girl pictures of our grandmothers.

Very long-waisted dresses of soft silk crepes, printed chiffons, quaint challis, and fine wools.

Long waisted, with neck frills and a long, narrow-shouldered effect, old fashioned—in spite of their crispy newness. Take this model, just unpacked, of delicate pink silk crepes—except for the freshness of it—the new gracefulness—you would be sure somebody's grandmother had loved to "dress up" in it.

Quaint Fashion Fancies From Japan!

The J. W. Robinson Co.
Broadway and Third

A Dynamite Mystery Solved After Three Years.



Blowing up the McNamara dynamite at Pacoima yesterday.

The upper picture is of the actual explosion. The lower shows the removal of the high explosive from the secret place where it has been kept for three years. From left to right, those in the picture are Chief Deputy District Attorney Ford, William Davidson, sole custodian of the dynamite, laborer carrying box of explosive from magazine-room, Gerald Graham, E. R. Collins and Russell Graham, the last three named being University of Southern California law students, who were present as witnesses to preserve the value of the dynamite as evidence.

Returned to the Fold.

MUSICAL PARIS AS IT REALLY IS.

IMPRESSIVE QUALITY OF WORK, DISCIPLINE AND ART.

Estelle Heartt-Dreyfus and Her Husband Enthusiastic Over Their Reception Into the Creative Center of Musical Paris—Wealth of New Songs Secured.

BY HECTOR ALLIOT.

Letters of introduction are both desirable and useful, especially abroad. The right kind to the right people open wide many doors that are not known of the tourist.

This is the experience of Prof. Louis Dreyfus and his wife, Estelle Heartt-Dreyfus, the singer, who returned from Europe day before yesterday.

Curiously enough the key that opened to them the most exclusive musical circles of Paris, was given them in Los Angeles.

J. de Zelinski, teacher and friend of the singer, gave her a letter to a member of the inner circle, and the personality of the artist and her excellent quality of contralto voice aiding, the doors of the music circle of Paris were open "a deux battants."

Years have passed since De Zelinski, the eminent musician, left Paris, but he was recognized as a scholar of achievement possessed of a notable musical library and as a thorough artist. De Zelinski, once admitted to the highest rank in the great brotherhood of art, has kept in Europe his position and his remarkable station, as neither distance nor absence has any influence on the standing of an artist, once admitted to be counted among the great.

It is singular that one whose reputation is so solidly established abroad should not be better known here, where he resides. But it has always been thus. We have to wander far away from home to appreciate what is at our very door.

The Dreyfus couple spent most of their time in Paris, because the indorsement of De Zelinski gave them an entree, generally denied to travelers, into the French life of the French musicians, litterateurs and artists, a Paris of work and ideal foreign to the cosmopolitan Paris of the idle visitor, wherein service to the cause of art is the only introduction.

During the season Mme. Dreyfus appeared privately and in public at some of the most exclusive functions of the truly musical little world of the capital.

Her impressions of the simplicity and generous welcome of the great composers and artists, are acherished memory, that time cannot fade.

Singers with a contralto voice are much appreciated in France, probably more than anywhere else because the Latin woman, while often endowed with a soprano voice is rarely gifted with the one of contralto, which is more frequently found among Anglo-Saxons.

Mme. Dreyfus's remarkable diction and lyric ability combined with her voice, her knowledge of Spanish, Italian and English songs proved a novelty, even in musical Paris, which was much appreciated.

After a visit to the northern countries, the singer found it refreshing to visit Paris again before returning.

The genuine atmosphere of music, the intense crystalization of the French aims and purpose proved an attraction greater than any found elsewhere.

She was possibly more impressed by the French interpretation of the song than by anything else musical in Paris.

"In their singing, the expression of face, position of body, attitude and gesture complement the singing exquisitely. Every motion leads the auditor, explains the various evolutions of the action and renders the art of the singer more real and more persuasive," is the opinion of this able artist.

The most disturbing feature of Mme. Dreyfus's stay in Paris was the wealth of musical literature obtainable in every language.

Instead of new gowns dreamed of on leaving here, Estelle Heartt-Dreyfus filled her trunks, so her husband says, with numerous collections of Hindoo, Persian and Russian songs for our delectation this winter; the Paquin gowns will come later.

No Deal Pending.

A director of the Pinal-Dome Oil Company, which operates in Santa Maria, stated yesterday that no deal is in progress for that concern. It has been reported that negotiations were pending and that an option on the property had been given, but this is denied.

The report undoubtedly grew out of the recent visit of Marquis Brevier de L'Alaincourt to this city. He was accompanied by several other Frenchmen. If a deal was on foot for oil properties in the State, it has apparently fallen through or been held in abeyance for the time being, as, at latest advices, the Marquis was in Paris.

Dull Boom Blots Out.

(Continued from First Page.)

closely, the box of explosive was brought from its hitherto unsuspected place of concealment and borne to the side of a neighboring hill.

There the wrappings were removed and photographed. The names of the witnesses were recorded and all necessary legal precautions taken. In spite of the fact that the power of the explosive had been greatly lessened during the time of its concealment, it was not deemed safe, even in that isolated spot, to explode it all at once.

STUFF IS EXPLODED.

Davidson first exploded the 40 per cent. dynamite found at the Hall of Records, first banking it with wet dirt. Then two sticks of the powerful nitro-gelatine were exploded. They split a great granite rock several feet away into small fragments and scattered dirt and rocks for several hundred feet. The remainder of the nitro-gelatine was destroyed in three sections.



Mme. Estelle Heartt-Dreyfus, contralto,
And Prof. Louis Dreyfus, just returned from Europe

Mailed Clues.

POSTCARD TRAIL IN MURDER CASE

Indianapolis Mystery Has Ante-Climax Here.

Eastern Crime Is Similar to Pendell Slaying.

Wanted Youth Communicates With Local Boys.

Through postcards written by Joseph Ellis to the sons of [illegible] No. 2343 West Thirtieth street, local police hope to find a clue that may result in the apprehension of the former Los Angeles youth, now wanted in Indianapolis on a murder charge.

Since leaving here four months ago Ellis has written postcards from New York, Detroit, Louisville, [illegible] and many other cities, to the [illegible] der boys, who were neighbors [illegible] Ellis lived with his parents at 2343 West Thirtieth street.

Captain of Detectives [illegible] believes that because of the similarity the crime committed at Indianapolis and the Pendell murder here a few months ago, that the prisoner could know something of the Tweedy mystery.

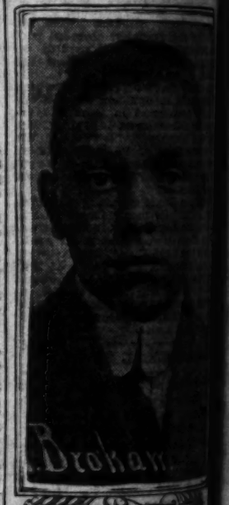
Much information hitherto unknown to the detectives and police department came to light yesterday through revelations made by [illegible] Walter, a special policeman, living at No. 2349 West Thirtieth street.

Walter, a neighbor to the Ellis family for more than a year, was a close friend the father of the boy had while here.

Jacob Ellis, father of the youth whose criminal career is causing a nation-wide interest, many times confided his troubles to Walter and on more than one occasion the latter went to the authorities in an effort to have something done to curb the waywardness of young Ellis.

INCORRIGIBLE.

According to the story told by [illegible]



Joseph Ellis

Former Los Angeles youth, for whom the police in every city west of Mississippi are searching. Has criminal record in many states, score or more aliases, and is suspected of having slain a Tweedy merchant in Indianapolis.

ter last night, Jacob Ellis told him four months before Angeles for Richmond, Va., plained bitterly at his son's anything with his own boy, according to his father, tually ruined him financially completely beyond

The two men went to the officers and told them the stances. The boy was taken at that time and kept over the Detention Home. The morning he was released and two weeks later was for breaking into a chewing on the corner of West and Arlington avenue.

Early in his career, [illegible] police, he deserted from the States navy. He was [illegible] Sheriff Hammel in Deputy and subsequently escaped [illegible] uty sheriff before he could over to the naval authorities arrested for robbery on [illegible] 1909, at which time he [illegible] lice the name of Fred Boler, kaw, alias Fred Boler, alias

THE SAME BOY.

The police circular sent Pittsburgh, Pa., with a of the youth wanted for robbery and more recently ed in Indianapolis in with the murder of Joseph a merchant, was shown companions of the boy [illegible] in each instance they said that the picture Joseph Ellis. Walter [illegible] bors of the Ellis family [illegible] so shown the likeness positive of the identification.

Mrs. Snyder, in talking of cards received by her son, she knew the Ellis boy [illegible] ways warned her own boy sociating with him. since leaving here [illegible] written repeatedly to her virtually every state in the that in each instance the the fact from her son shown them the postcards.

The police believe that be a chance of his associating with the Snyder boy give a clew as to his present abouts.

HIS COSTLY [illegible]

A jury in the United States Court is hearing the case of action for personal injuries by Henry C. Adams against the Lake Railway and the Pullman Company on December [illegible] Adams was a passenger on from Wood River, Ill., to geles. He went to the [illegible] in the Pullman and [illegible] claims that, on account of being covered with [illegible] and fell. He asks damages of 700.



Mrs. Walter S
Of San Francisco, who in company wi motor

[Photo by Matzene.]

ALTHOUGH only members of the family were bidden, the dinner last evening presided over by Mr. and Mrs. Joseph Sartori at their Figueroa-street home was a delightful success. Mr. and Mrs. Henry M. Wier and his bride, formerly Miss Alberta Ranke of Tacoma, were present as special guests. Mr. Wier is a cousin of the hostess, and other members of the family present were Mrs.

Theaters—Amusemen
HAMBURGER'S MAJES
This Week Only—Every Afterno
The Mutual Film Corporatio
Florence Roberts
Supported by SHELLY especially engaged players
greatest love story—
Adapted by Elmer Harris. All Seats
Next Week, Beg
Seat Sal
William A. Brady (Ltd.) Presents th
A COMEDY OF LOVE, ROMA
8 Months In New York
REA
MON
BY JAMES MO
EVERY WOMAN SHOU
The Queen of England saw the play twice
Seats today. Nights 50c to $1.50. Pop. Ma
LOS ANGELES' Newest & M
MOROSC
Broadway, Between 7th and 8th Street
The Biggest Fun Hit in Years—One Long La
with Henry Kolker, offer for the first time
ing success of last season—
"Your Neigh
Prices Nights 25, 50 and 75 cents. First 9 r
Next Week—Henry Kolker's new play—"THE
MOROSCO'S BURBANK T
SECOND CROWDED WEEK OF THIS
The Burbank stock company offers for th
nationally famous musical farce,
"The Girl In
Prices: Nights 25, 50 and 75 cents. Matinees 2
Cohen's rollicking fun hit—"BROADWAY JO
LYCEUM THEATER—
FOURTH and POSITIVELY LAST CROW
This is your last opportunity to see the
drama,
"The Traf
MASON OPERA HOUSE—
BROADWAY, BET. 1st and 2nd.
LAST WEEK, MATIN
"Quo Vadis"
Nights at 8:30; Matinees at 2:30. Prices 25c
ONE WEEK ONLY—Begi
Sept. 29, Matinees Wednesd
KINEMACOLO R
Animated Color Views
Prices 25c and 50c. Nights 8:30; Matinees 2:30
THE AUDITORIUM—
Week of September 29
MRS
In Maeterlinck's MARY MAGDALENE. Tues. Th
of MAGDA. Mon., Wed. and Fri. Nights and W
With a select company of Professional Players
opera house, San Francisco. Prices—Evenings,
Special Popular Priced Matinees Wednesday and
VISIT THE CAWSTON OST
SOUTH PASADENA. See the gigantic ostrich
young ostrich chicks. A most unusual sight.
Tickets at P. E. Depot or at our city store,
Admission—25c.

Life's Gentler Side—Society, Music, Song and the Dance—The Theaters.

MOVEMENTS IN SOCIETY.



Mrs. Walter Scott Franklin

Of San Francisco, who in company with Dr. Franklin, is enjoying a pleasant motor trip.

[Photo by Mathews.]

ALTHOUGH only members of the family were bidden, the dinner last evening presided over by Mr. and Mrs. Joseph Sartori at their Figueroa-street home was a delightful success. Mr. and Mrs. Henry M. Wier and his bride, formerly Miss Alberta Ranke of Tacoma, were present as special guests. Mr. Wier is a son of the hostess, and other members of the family present were Mrs. Henry M. Wier, Mr. and Mrs. Arthur C. Wier, Mr. and Mrs. P. S. Risher and Miss Juliet Boileau. The table was handsome with a mound of delicate pink rosebuds.

Sorority Affair.

Members of the Entre Nous Sorority of the University of Southern California entertained with an at home Tuesday at the residence of Miss Leah Kirkman of Kingsley drive. Fifty guests responded to invitations. In the receiving line were Mrs. Kirkman, Mrs. George Finley Bovard, Miss Mary Wilkes, Miss Bertha Hollister and Miss Mildred Bullfinch. Presiding at the tea urn were Mrs. W. Conzelman and Miss Ruth Reed. Red carnations in profusion decorated the home.

Informal Afternoon.

Mrs. Herman H. Kerckhoff of No. 1325 West Adams street entertained yesterday afternoon with an informal bridge party.

Mrs. Bower Hostess.

Mrs. Leland Bower was a dainty hostess yesterday afternoon when she gave a tea party as a courtesy to her sister-in-law, Miss Italia Bower, a bride-to-be, and Mrs. W. Clifford McKee, a Baltimore bride, who recently came to Los Angeles to make her future home. Guests were entertained at the home of Mrs. Bower's mother, Mrs. C. E. Smith, who was in the receiving line with Mrs. E. C. Bower, Miss Clara Scott and Miss Ramona Bower. Assisting about the rooms were Mrs. Walter Butler, Mrs. Walter V. Pomeroy, Mrs. E. L. Hutchins, Miss Leta Atkinson, Miss Helen Bower, Miss Sarah Hanawalt, Miss Vera Atkinson and Miss Gladys Taylor.

To Wed.

Miss Ruth Ludwig, daughter of Mr. and Mrs. John Ludwig of this city, will become the bride on October 7 of Tyler Granger, the service to take place at the home of her uncle, A. W. Reese of Arapahoe street.

Pleasant Voyage.

Sailing from San Francisco October 1 on the steamship Mongonia, Mr. and Mrs. John Combe, Miss Irene Combe, Dr. and Mrs. P. C. Stafford, Mr. and Mrs. Menzo Williams and Miss Theresa Newton will proceed to Honolulu, Japan, Korea, Manchuria, China, the Philippines, Java, Burmah, India, Ceylon, Egypt, Africa and through Europe in motor cars.

To Receive.

Mrs. Max Isaacs has returned from a two-years' trip abroad and will be pleased to see her friends Sunday.

In Bay City.

Mr. and Mrs. Waller G. Chansior, who are domiciled at the Beverly Hills Hotel for the winter, are enjoying a brief visit in San Francisco.

Guest of Mrs. Nave.

Miss Doris Wilshire of San Francisco, who has visited here many times as the guest of Mr. and Mrs. Nathaniel Wilshire and Mrs. George Wilshire, will pass some time in New York and Washington as the guest of Mrs. Fritz Nave and Mrs. Jordan, wife of Capt. Jordan. Miss Wilshire will return for Christmas.

Card Party.

Mr. and Mrs. E. A. McGee entertained recently with a card party in honor of Mr. and Mrs. John Bannon. Handsome prizes fell to Miss Louise Mahan, Mrs. W. C. Lewis and Raymond Pollich. The guests were Mr. and Mrs. W. C. Lewis, Mr. and Mrs. Pollich, Miss Mahan, Miss Mayme Kennedy, Miss Sadie Barney, Miss Ysidora Couts, Miss Angela Sedwell, Miss Hasel Connors, Miss Evangeline McGee, Stanley Wallis, Peter Kennedy, Benjamin Barney, Roberts Couts, Bert Ijams and Thomas Reynolds.

Sister Honored.

Upon the return from the East of Miss Bessie Gaul, who has been away six weeks, her brother, Jack, entertained with a dinner party, having as guests Miss Francis Potter,

(Continued on Thirteenth Page.)

Midweek.

FINE ATTRACTIONS ON NEXT WEEK'S PROGRAMMES

THE sale of seats for "Ready Money," the brilliant comedy from the pen of James Montgomery, which William A. Brady, Ltd., will present at the Majestic Theater for next week, beginning with the performance Sunday night, will open this morning.

Instead of the one popular-priced matinee performance on Wednesday, both the Wednesday and Saturday matinee performances of "Ready Money" will be played at popular prices.

"Ready Money" is full of bright and witty dialogue, and there is not a suggestive line in the piece, and this fact is brought forward perhaps by Mr. Brady, because of the great number of white slave plays, etc., that have recently come to the native stage.

Manager William A. Brady has provided a company of unusual excellence to present the comedy on the Pacific Coast, which includes Frank Mills, Robert Ober, Nena Blake, Mary Carlisle, John C. Brownell, Clarence Rockefeller, Estelle Wynne, Adelaide Hastings and fifteen others.

Majestic.

The big feature films of Florence Roberts and Shelley Hull, with their 200 supporting players in "Sapho," are attracting much attention at the Majestic Theater, where they are being shown every afternoon and every night. The Roberts films have attracted an unusual class of patrons to witness a motion-picture production, the pictures having the attention and enthusiastic indorsement of both the lovers of the silent drama and regular theatergoers as well.

Photographically and from every viewpoint the films of Miss Roberts in "Sapho" are unquestionably the best feature films that have ever been shown here, not excepting "Dante's Inferno" and the Rainey films, and the rapidly-increasing attendance at every exhibition is the most convincing argument of their worth.

Burbank.

This will be the last week of "The Girl in the Taxi" at the Burbank Theater, there being but five more performances of this merry music and fun play, which has proved such a likely successor to "Madame Sherry."

Like all of the Cohan successes "Broadway Jones" is American through and through—nothing but three hours of the liveliest, brightest and cleanest sort of fun, the most amusing situations and rattling fine climaxes.

Percy Bronson will be seen in the role of Broadway Jones, the enterprising young American, which was created and originally played by George M. Cohan, while Beatrice Nichols will have one of her finest opportunities in the chief feminine role. Morgan Wallace, Winifred Bryson, James Corrigan, Thomas McLarnie, Grace Travers and all of the other Burbank favorites will also be seen in the cast.

Morosco.

As a successor to the four weeks' highly successful run of "Help Wanted" Manager Morosco could not have selected a more attractive vehicle than Elmer Harris's clever domestic comedy which has this week been attracting record-breaking audiences to the Morosco, and which has been declared by everyone to be the truest and funniest play that has ever been seen on a local stage.

Lyceum.

"The Traffic," Rachel Marshall's sensational white slave play, is still attracting capacity audiences to the Lyceum Theater, and this—the fourth week—being the farewell performances of the play, there is every indication that it will prove one of the biggest of the run in the matter of attendance.

"The Traffic" originally came here to be seen one week, but it scored such a genuine hit that the engagement has been extended from week to week, until on Saturday night, it will have completed an engagement of forty consecutive performances.

Orpheum.

A galaxy of three notable stars, with a six-new-acts bill, will make the coming week at the Orpheum one of the most notable in its history. Not only will the rotund and unctous Stella Mayhew remain, as comedy queen, but it is promised that Blanche Walsh, America's greatest emotional actress, in a new play, "Countess Nadine," and Elsa Ruegger, the world's premiere 'cellist, will be added to the feast of good things. Miss Walsh, whose ability as an actress is admitted at the very top, has with her a fine company, headed by Thro. Babcock, and her play is said be an emotional gem.

Miss Ruegger has Edmund Lichtenstein as her accompanist, as before and with her skill and artistry as 'cellist there never has been a quarrel—she is admittedly at the pinnacle of greatness, unapproachable by any other. With Miss Mayhew is Billie Taylor, and their combination of wit, fun, music and ragtime comedy has no rival anywhere. Certainly here is a trio of mistresses of their several arts that could never be rivalled—a three-ringed circus of Orpheum possibilities.

The others on the new bill comprise Redford and Winchester, back after a 27,000-mile tour of the world, to juggle masterfully; Winslow and Duffy, who promise a new sensational act on roller skates, as well as some very lovely gowns and evolutions; Charlotte Ravenscroft, a dainty slip of a singing violinista, who excels in both branches of her art, and our own Harry Girard, who has consented to sing professionally again and whose fine baritone is thoroughly appreciated here at home. Flanagan and Edwards, in their very funny "Off and On" skit are the other holdovers; the orchestral concerts and the world's news in motion views complete the remarkable bill.

Mason.

This is the last week of the "Quo Vadis" pictures at the Mason—positively. Beginning next Monday night, for one week only, Manager Wyatt announces a series of kinemacolor—natural color—pictures, embracing the only authentic and authorized pictures of the Balkan War, scenes along the Panama Canal with a full description of that waterway by the lecturer; "Nathan Hale" in dramatic form, views of Japan's war maneuvers, Niagara Falls, etc.—a full two hours' programme of these pictures, all shown in their natural colors, not painted, but taken by natural means. The week will likely be a notable one in interest and fascination. The regular Mason season will open week after next when Margaret Anglin and her classic company will appear in her Shakespearean repertoire.

Empress.

At the Empress Theater next week, beginning with the usual matinee on Monday, Sullivan & Considine will offer something wholly new in the manner of presenting diving beauties in all their glory.

This is H. H. Pattee's new act which is called the Mirthful Mermaids, and which is unlike any other diving act that has ever been offered on a vaudeville stage. Anna Morecraft, England's champion lady swimmer, and Helena Gandreau, America's perfect physical culture girl, are the two young women of newspaper fame who will be seen in the act and their work under water in a huge crystal tank is said to be of the most unusual and sensational sort.

Second in importance on the new bill will be Charles Leonard Fletcher's players in the powerful new one-act drama, called "His Nerve." This was recently produced for the first time on the New York vaudeville stage, where it was accorded an unusual reception and acclaimed as one of the best one-act plays that have been produced in a number of years.

Third among the newcomers are Clark and McCullough in their nonsensical acrobatic offering called "Much Ado About Nothing," while others on the new programme are Thomas and Gertrude Kennedy, the sensational whirlwind dancers; Klein Brothers, with their German comedy; May Ward in new songs and surprises and the new comedy motion picture

Pantages.

An echo from the dead and gone "Barbary Coast" will reverberate next week on the Pantages stage when Dorothy Davis Allen presents her romantic one-act drama, "The Redemption."

The characters of "The Redemption" are typical of "the coast" in its halcyon days, before health officers, police commissioners, white slave probers and women's clubs began to manifest an interest in the notorious breeding place of disease, vice and crime.

It is not so much with "the coast" itself as with one type of woman that "The Redemption" deals. The playlet is not idealistic, neither is it so gruesomely realistic in detail as the self-styled dramatic studies of social vice have been. It is just one woman's problem—but it reaches the heart of the problem that faces every woman.

Six comedy, musical and novelty acts are scheduled in support of the headliner.

Clune's.

"Hard Cash," a two-reel Edison feature, produced from the famous novel by Charles Reade, will be a Clune's Broadway Theater next week. A splendid cast took part in the film reproduction of this undying story. It will headline an unusually attractive bill.

At Clune's Fifth-street Theater the story of an erring critic is told next week in "Under the Daisies," a great two-reel Vitagraph. A critic goes to review a play and finds that the author has reproduced the story of his ruination of a trusting country lass.

On the Job.

ORPHEUM DIRECTOR HERE ANNOUNCES NEW PLANS.

M. MEYERFIELD, JR., president, and Aaron Adrams, vice-president of the Orpheum circuit, were here yesterday on a brief inspection tour, running down from San Francisco. And, as usual, Mr. Meyerfield had a few hints to drop of coming good things for Orpheum patrons that bear repetition.

"I have just come back from abroad," said Mr. Meyerfield, "and we have booked practically everything on the other side that looked good to us. That is a broad statement, but you must remember that the Orpheum is now so extensive a circuit, and its position in the vaudeville world is so dominant, that when a foreign artist contemplates visiting America he knows that he cannot make the tour here without booking with us. So we have the pick of the continental acts, and we choose the ones we want.

"Among those we have, who will appear here very soon now, is Saharet, the dancer. She has never been here. You will like her; she is wonderful. I may also add that we have engaged Olga Nethersole for a tour in a dramatic playlet, and that David Bispham will be seen on the circuit shortly in his songs. These indicate the class of material we have obtained. Rivalling Saharet, though of course in somewhat different line, is a great Danish dancer, Karina Karinowa, who is much on the order of Pavlowa, and considered just as fine. Though Russian in name, she is from Copenhagen, and has been premiere of the royal opera there. She will prove a sensation here. Saharet, by the way, has been 'jumped' directly from Europe, and

(Continued on Thirteenth Page.)



Scene from "Ready Money," in which Neva Blake, Frank Mills and Robert Ober will be featured at the Majestic next week.

Theaters—Amusements—Entertainments.

HAMBURGER'S MAJESTIC THEATER—Broadway, Near Eighth.
This Week Only—Every Afternoon at 2:30 and Every Night at 8:30.
The Mutual Film Corporation Presents the Celebrated Actress,
Florence Roberts supported by SHELLY HULL and 200 especially engaged players, in the world's greatest love story—
SAPHO
Adapted by Elmer Harris. All Seats Reserved. Now Selling 25 and 50 cents.

Next Week, Beg. Sunday Night
Seat Sale Today
Popular priced Matinees Wed. and Sat., 25c to $1.00.
William A. Brady (Ltd.) Presents the Original New York Production,
A COMEDY OF LOVE, ROMANCE, RISK AND THRILLS.
8 Months in New York
READY MONEY
8 Months in London
BY JAMES MONTGOMERY
EVERY WOMAN SHOULD SEE THIS PLAY
The Queen of England saw the play twice and then sent the young Prince of Wales. Mats. today. Nights 50c to $1.50. Pop. Mats. Wednesday and Saturday, 25c to $1.

LOS ANGELES' Newest & Most Beautiful Playhouse—
MOROSCO BROADWAY BET. 7TH & 8TH STS. MATINEES THURS.-SAT. & SUN.
Broadway, Between 7th and 8th Streets—Phones, Main 271—Home A5342.
The Biggest Fun Hit in Years—One Long Laugh. The Morosco Producing Company and Henry Kolker, offer for the first time west of Chicago, Elmer Harris's big laugh-success of last season—
"Your Neighbor's Wife"
Prices Nights 25, 50 and 75 cents. First 9 rows $1. Matinees 25, 35 and 50 cents.
Next Week—Henry Kolker's new play—"THE SURVIVORS." Seats now on sale.

MOROSCO'S BURBANK THEATER—Matinees Today, Saturday & Sunday.
SECOND CROWDED WEEK OF THIS SMASHING MUSIC AND FUN HIT.
The Burbank stock company offers for the first time at popular prices, the internationally famous musical farce,
"The Girl In The Taxi"
Prices: Nights 25, 50 and 75 cents. Matinees 25 and 50 cents. Next Week—George M. Cohan's rollicking fun hit—"BROADWAY JONES." Seats now on sale.

LYCEUM THEATER—Spring Street, Between Second and Third. Phones—Main 5111; Home A1389.
FOURTH and POSITIVELY LAST CROWDED WEEK—Popular Mat. Saturday.
This is your last opportunity to see Rachel Marshall's astounding white slave play,
"The Traffic"
MATINEES SATURDAY. 15 to 50 cents. Nights 15c to $1

MASON OPERA HOUSE—CHARLES FROHMAN, KLAW & ERLANGER, Lessees. W. T. WYATT, Manager.
BROADWAY, BET. 1st and 2nd.
LAST WEEK, MATINEE SATURDAY.
"Quo Vadis"
Go While You May to See World's Greatest Photo Play.
Nights at 8:30; Matinees at 2:30. Prices 25c and 50c. All reserved and selling.
ONE WEEK ONLY—Beginning Monday Night Sept. 29, Matinees Wednesday and Saturday.
KINEMACOLOR
Animated Color Views
BALKAN WAR, PANAMA CANAL, Niagara Falls, Nathan Hale, Japan's Army Manouvers, etc.; all in Nature's Colors.
Nights 25c and 50c. Nights 8:30; Matinees 2:30. Seats selling TODAY.

THE AUDITORIUM—"THEATER BEAUTIFUL." L. E. BEHYMER, MANAGER.
Week of September 29
MRS. SCOTT
Direction MARY MAGDALENE. Tues., Thurs. and Sat. Nights and Sat. Mat.
MME. MARDA. Mon., Wed. and Fri. Nights and Wed. Mat.
Direction company of Professional Players direct from her success at the Tivoli Opera House, San Francisco. Prices—Evenings, 25c, 50c, 75c, $1, $1.50 and $2.
Popular Priced Matinees Wednesday and Saturday. Seat Sale this morning.

VISIT THE CAWSTON OSTRICH FARM—SOUTH PASADENA.
See the gigantic ostriches swallow whole oranges. See the baby ostrich chicks. A most unusual sight. South Pasadena cars on Main street, transfer at P. E. depot or at our city store, 725 Broadway. Round trip including admission 50c.

Theaters—Amusements—Entertainments.

WOODLEY THEATER—838 Bwdy. Bet. 8th & 9th
This Magnificent New Play House With It's
Mammoth Pipe Organ
A new creation is receiving its finishing touches and will have its
Grand Opening
On Sat., Sept. 27
AT 7 O'CLOCK P. M.
A marvelous programme of music on the GREAT ORGAN will be rendered by Mr. C. Percival Garratt who is artistic and masterly in his profession. The music will be specially adapted to a great programme of exceptionally meritorious, exclusive first run moving pictures selected specially for this opening.

SPRING STREET NEAR FOURTH—
SULLIVAN-CONSIDINE VARIETIES
Empress
Perpetually Packed With Pleased People.
Geo. A. Bovyer, Mgr. THEATERS ALL OVER THE WORLD.
THIS WEEK—ANOTHER BIG BILL OF HITS.
SOME SHOW!
NOTHING BUT MUSIC, GIRLS AND FUN OF THE MILE-A-MINUTE VARIETY.
A BRILLIANT, SUMPTUOUS, MUSICAL SPECTACLE
The Girls and the Jockey
WITH R. N. CORT AND VINCENT ERNE.
A BIG BEAUTY SHOW—12 PEOPLE 12
STUNNING GIRLS—ENTRANCING TUNES—RARE DANCES
MAE FRANCIS, THE LELANDS, WALKER & ILL, RYAN & LEE, EVANS & VIDOCQ, KEYSTONE COMEDIES
MATINEE EVERY DAY AT 2:30—10—20 AND 30c—2 SHOWS EVERY NIGHT.

BROADWAY, Between 6th and 7th—Phones: Home 19477, Main 977
Orpheum
STANDARD OF VAUDEVILLE. AMERICA'S FINEST THEATER—ABSOLUTELY FIREPROOF.
Positively the Coolest Spot in Town
THE CHEERIEST COMEDIENNE
STELLA MAYHEW
With Billie Taylor.
FLANAGAN & EDWARDS, "Off and On." KENNEY, NOBODY & PLATT, Character Comedians. GERTRUDE COHEN, Piano virtuoso. WEILAND, Dextrous Humorist. MAUDE O'DELLE & CO., in "The Goat." THE VANIS, "The Fisherman's Betrothal." Last week here W. L. ABINGDON & CO., "Honor is Satisfied." Symphony Orchestral Concerts, 2 and 8 p.m.—World's News in Motion Views. Every night at 8, 10, 25, 50, 75c; Boxes $1; Matinee at 2 DAILY, 10, 25, 50c; Boxes 75c.

PANTAGES—In the Heart of the Shopping District
3 Shows Daily, 2:30—7:10—9:00—10c 20c 30c
William Schilling & Co.
Destiny
The Man, A Woman & the Other Man
A Wonderful "Eight Feature" Vaudeville Show
PANTAGES—Pantages—PANTAGES—Pantages

MAIN STREET, Between 3rd and 4th—
HIPPODROME
EVERY SEAT 10c
And There Are 3000
WESTERN STATES VAUDEVILLE ASSOCIATION BOOKINGS.
MELBOURNE McDOWELL AND NINE OTHER BIG FEATURES.
Three Shows Today at 2:15, 6:30 and 8:45 P.M.

TALLY'S BROADWAY THEATER—322 S. BROADWAY
THIS WEEK ONLY
MRS. FISKE In Tess of the D'Urbervilles. 5 Reels
Your only chance to see this great actress for 10c, 15c, 20c.

CLUNE'S Broadway
Hard Cash
From Chas. Read's Novel.
Sept. 22 Sept. 29 Oct. 1
Clune's Fifth Street
Under the Daisies
A Critic's Conscience.

MOZART THEATER—Grand Ave., Near 7th
BEGINNING TODAY AND ALL THIS WEEK.
"SATAN" or "The Drama of Humanity"
Continuous 1 to 5; 7 to 11. Prices: Matinee, 10c; Evenings, 10-15-25c.

Smart Effects up and down Broadway



At the FIFTH STREET STORE this dressy coat of fabric seal, in novel cubist effect.

A street suit at LANE'S of wool ottoman cloth.

Afternoon frock of midnight blue crepe de chine, at THE BROADWAY.

At HALE'S this smart street suit in burgundy bedford.

THURSDAY M



Opera Coat: JACOBY'S. Rose chiffon broca in velvet.

En Fete.

FINE WINDOWS, FASHION HITS.

All Along the Cosmopolitan Los Angeles Streets.

Merchants Outdo Themselves in Preparations.

Beautiful Attractions for a Discerning People.

BY OLIVE GRAY.

It seems as though the crowd would never see enough of the pretty scenes presented in a window of the Beeman & Hendee store.

"The Old Woman Who Lived in a Shoe" has taken up her abode in that window. The great shoe is there and the old woman has certainly enough to do to take care of and keep quiet the many little ones who dwell in that habitation. There is at least one of every kind of doll found in Doll Christendom. Dolls of every complexion, dolls of every size, dolls of every disposition are there, if one may judge by appearances. It is a pretty scene and one seems to interest old as well as young, for there are few who have not at one time known and sympathized with the old woman who lived in the shoe.

Other windows at Beeman & Hendee's are handsomely dressed in the needle work, the fine imported coats and the children's garments which this house specializes. There is also a display of the etceteras of dress for women; neckwear, gloves, hosiery and handkerchiefs in the latest styles.

SILVERWOOD'S.

Silverwood's, on Broadway at Sixth, elected to devote their windows at this time to the display of the Stetson manufactory.

Every part of the Stetson hat is made in the manufactory of John B. Stetson in Philadelphia. The raw furs are imported from Russia, Africa, Canada, Germany, Scotland. The fourteen different operations that go to the formation of a Stetson hat are shown in the Silverwood windows, from the tanning of the fur to the finishing and pressing of the hat and the packing into the boxes, which are also made in the factory. It is said that this hat is sold in every civilized country in the world and in some not so civilized.

Seven thousand hats are made daily in the Stetson factories, which employ over six thousand workers. The army of workers is taken care of as are few employees. Good wages, a building and loan association, a private auditorium, gymnasium, library, hospital, are some of the advantages furnished by John B. Stetson to his faithful employees. Over $250,000 in Christmas gifts, consisting of dividends, stock in the company and useful articles, such as umbrellas, gloves and Christmas turkeys, were distributed among the factory employees last Christmas.

The entire Broadway front of the Silverwood store is devoted to a window display of the processes and products of the Stetson factory, for which this house acts as agent.

BROCK & COMPANY.

The windows of Brock & Company are resplendent with the fine jewelry for which the house is famed.

Gray is the color of the handsome background in which the jewels are displayed and this soft tone is brightened by touches of burgundy.

One window is devoted to the showing of diamonds, which are al-

Some of the More Startling Effects



Opera Coat: JACOBY'S. Rose chiffon brocaded in velvet.

Lucile dancing frock of crocus yellow French taffeta flounced in plisse point d'esprit. BLACKSTONE.

Evening gown in velvet broche chiffon, of peacock blue and silver. ROBINSON'S

Coat of fabric seal, in cubist style. Hat a close toque shape. VILLE de PARIS.

Poiret dancing frock. JACOBY.

En Fete.

FINE WINDOWS, FASHION HITS.

All Along the Cosmopolitan Los Angeles Streets.

Merchants Outdo Themselves in Preparations.

Beautiful Attractions for a Discerning People.

BY OLIVE GRAY.

It seems as though the crowd could never see enough of the pretty things presented in a window of the Broadway & Hamburger store.

"The Old Woman Who Lived in a Shoe" makes up her abode in that window. The great shoe is there and the woman has certainly her hands full to take care of and keep clean the many little ones who call that habitation. There is almost one of every kind of child in Doll Christendom. Dolls of every complexion, dolls of every age, dolls of every disposition are there. One may judge by appearances that it is a pretty scene and one that is sure to interest old as well as young. There are few who have not known and sympathized with the old woman who lived in a shoe.

SILVERWOODS.

Silverwood's, on Broadway at Eighth, is closed to-day to enable the firm to devote their window at this time to the display of the hat manufactory.

Every part of the Stetson hat is made in the manufactory of John B. Stetson in Philadelphia. The raw materials are imported from Russia, Argentina, Canada, Germany, Scotland, and fourteen different operations are necessary in the formation of a Stetson hat, as shown in the Silverwood window. From the tanning of the fur to the finishing and pressing of the hats and the packing into the boxes which are also made in the factory, it is said that this hat is used in every civilized country in the world and in some not so civilized.

Thousands of hats are made in the Stetson factories, which employ six thousand workers. Every one of workers is taken care of for employees. Good Samaritan and loan association, a fine auditorium, gymnasium, hospital, are some of the things furnished by John B. Stetson to his faithful employees. Besides Christmas gifts, consisting of groceries, stock in the company, articles, such as turkeys and Christmas turkeys are distributed among the factory employees last Christmas.

The entire Broadway front of the Silverwood store is devoted to a window display of the processes and the products of the Stetson factory, for which this house acts as agent.

BOWER & COMPANY.

The display of Brock & Company in connection with the fine jewelry for which the house is famed.

In the center of the handsome display the jewels are displayed, each set to best tone is brightness of burgundy.

The window is devoted to the diamonds, which are always a feature of this house, both the gems unset and those which are made up in original designs and imported in superb settings. Sapphires also are here displayed and the fine jewelry of gold which in chaste, carved and plain effects forms an important part of the costuming of milady fair.

Rich gold and jeweled vanities and bags of rare design and workmanship, as well as enamelings in the popular colorings, are here shown lavishly. The windows of this house are always a study in the very best articles of the jeweler's art and the present is no exception; on the contrary, in fact, it seems as though an even deeper note in richness has been sounded here, to offset the rich effects in fabrics which are the season's mode in clothes.

FEAGANS & COMPANY.

Feagans & Company, on Fifth street, is in gala attire to celebrate the opening of the autumnal season, the windoiws here being especially brilliant.

Pearl and Empire green are the colors selected for use throughout these handsome windows in connection with the jewels.

One large window is devoted to the display of diamonds and fine precious stones. Diamonds, like flowers, cannot be described, but must be seen to be appreciated; and especially is this true when the gems are gems indeed and depend for their beauty, not upon the settings or surroundings, but are sufficient unto themselves, as is the case with those displayed in the Feagans house.

One window is given over here to the showing of fine household silver, for which the house is famed. Silver baskets, silver tea sets, silver tableware and the many useful and ornate objects which find an honored place upon the dressing table or in the cabinet.

One window holds an interesting collection of watches, large and small, both foreign and American, in the many handsome cases which characterize the modern timepiece.

One window is filled with French enamels and quaintly beautiful suitoirs. The productions of foreign art, especially from Paris, are many of the novelties shown in the Feagans store.

NORDLINGER BROTHERS.

In Nordlinger's windows the color scheme is gray, the jewelry and enamel forming a sufficient contrast to lend character.

The display of diamonds is particularly distinguished, many being set with caliber onyx, the white against the black bringing out the brilliance of the gems.

Among the many exquisite articles noticed here are two superb mesh bags. One, in natural green gold, with a mesh as fine as though it were made from the finest woven thread, has a medallion upon one side, which is comprised of a four-leaf clover of sapphires set within a circle of white diamonds. A wondrous article is this and one which would make almost any lover of the beautiful break the "coveting" command.

A few well-chosen pieces of fine bric-a-brac from the well-stocked department which distinguishes this house serve to accentuate the display of jewels, enamels and fine silverware.

MONTGOMERY BROTHERS.

At Montgomery Brothers examples of the handsome wares, for which the house is well known, are tastefully arranged.

New jewel caskets of rose, champagne and green serve to accentuate the beauty of the contents.

A wide range of settings in diamonds is here shown, together with other precious stones, both set for use and unset for mounting in original designs.

New ideas in silverware, for which Montgomery's has a wide reputation, occupy a prominent place in the windows, which are in gala attire, in honor of the opening of the United Fashion Show.

BURNS SHOE COMPANY.

In the windows of the Burns Shoe Company are displayed the various styles in footwear for which this long-established house is known.

It is the boast of Burns that each example in the way of shoes put out by this house is comfortable from the moment it is donned. Shoes made in conformity with the natural shape of the foot, rather than feet shaped to make them fit the shoe. This is the Burns' plan. This plan is put into effect, too, without the sacrifice of a fine appearance, for the latest modes are adhered to here, as well as the latest demands in materials. It is the plan of Burns to take in charge the training of the feet of the young from earliest infancy, and it is said that if, during the growth from youth to maturity, the shoes may be selected carefully, there will be no foot ills in later life.

GUDE'S.

The windows of Gude's Shoe Store on Broadway present a beautiful appearance. One would scarcely believe without seeing them that shoes, mere shoes, could afford so artistic an ensemble.

One window is devoted to the showing of fine footwear in bronze. Shoes for afternoon wear, street shoes, evening boots and slippers are shown here in both plain and beaded effects, in the bronze leathers and fabrics which will be so popular during the coming season. These interesting examples of fashionable foot attire are offset by bronze-colored fabric combined with maize.

One window is devoted to a showing of handsome shoes and pumps in black, which has again found its own in conformity with the edict for black in women's clothes. Every salient feature of the season's mode is seen in black footwear here, and a touch of light is given by drapery goods in maize and cream, and a luxurious air is added by natural chrysanthemums. A collection of fine buckles is also shown in silver, bronze and brilliants.

STAUB'S.

In Staub's windows are seen the latest modes in footwear, which this house always carries.

Bronze footwear is featured, as well as the new lasts in black, both for street and evening use.

A window is devoted to the showing of men's shoes in the latest lasts and in leather appropriate for every use.

One window holds examples of the new pump for women, a so-called Venetian cut, which has a diminutive tongue in place of the larger flare

(Continued on Twelfth Page.)

Fashion Show.

(Continued from First Page.)

part a tint of the splendor of the windows to the spectators.

ALMOST BREATHLESS.

For a few minutes following the dropping of curtains and the flashing of lights the near mile-long serpentine was still and seemed almost breathless as the people drank in the wonderful sights revealed. Then it began to move and steadily it crept forward, passing from fairy scene to fairy scene. Exclamations of astonishment and delight ran murmuring up and down.

Royal purple held sway in one window. Old rose was king in the next. Deep shiny black was the dominant note of the third, and so it went from color to color.

Gowns of all descriptions are there. There is the long-talked-of X-ray affair that led some of the gentlemen to thoughtfully tug at their moustaches and caused some of the young ladies to timidly hurry along to the more moderate displays. There is the daring slashed skirt that requires the addition of the best of hosiery to complete the ensemble. The shadow gown and the silhouette skirt are shown in abundance. By far the greater display consists of gowns and party dresses of a much milder type.

The shops set a new mark, from which in the future these affairs will be measured. The displays give ample proof of the statement that Los Angeles stores are easily on a par with anything that New York or any other eastern city can show. The spirit of emulation entered into the great shops and the striking ingenuity with which their best creations are set off is enthralling. Living models were used here and there last night, and gorgeous wax life-like figures were seen by the hundreds. Some of the stores had been busy to the last minute completing their display, and the shadow of the hard-worked window man could be seen in the distance as he wearily packed up his belongings and started home.

COSMOPOLITAN.

In the streets there was a cosmopolitan crowd. It was not alone the people of wealth who enjoyed the show, for the great throng that drank in its beauties came from every walk in life.

In front of one large shop, where almost an acre of plate glass revealed gowns worth a king's ransom and furs fit for a queen, stood a little girl of about ten summers. She had with her a small brother, held tightly by the hand. The child's nose was pressed tightly against the glass and the crowd ebbed and flowed around her. Back of the plate glass was a superb gown from Paris. It was worth the price of an automobile, but the child looked at it with not a spark of envy in her eyes. There was just a deep wisdom that seemed to take in every line of the creation.

"Jimmy," she said, to her little brother, "I am going to have ma make my old dimity over just like that," and the little girl, satiated at last, continued her journey.

Last night was mainly the night of the pedestrian. While the street was filled with costly motor cars, their occupants did little more than peer over the heads of those afoot. They were reserving a closer inspection until today, when they will call at their favorite places and have a private view of what might please their fancy.

GLEAMING OASES.

There were gleaming oases in the long line of gorgeous shop windows. These were the several famous jewelry houses who have entered into the spirit of the Fashion Show with a hearty good will. They demonstrated last night that there is as accurate a fashion in gems and jewelry as in gowns and hats.

The crowd reached its apex at 9 o'clock, when Broadway, from First to Ninth, was almost a mass of humanity cheerfully jostling in efforts to see all that was to be seen. Memories of former fashion shows reminded some of a particular shop that had attracted their attention, and little parties would hurry to that establishment to see what rich spectacle had been conjured up for their present delectation.

There was one new note sounded last night, and that was the presence of "second-story" stores. In one new structure erected especially for these "lofts," every wide window was a blaze of light. It towers nine stories and each story seemed like a palace of its own. It stands on a corner, and the exceptional brilliance was like a beacon, even on the well-lighted street

NOT SO MIXED.

Probably the most distinct note evident throughout the spectacle was the absence of the mixed colors so very evident last year, when the Balkan plaids and mixed colors seemed to dominate everything. There was a richness in color evident last night that made everything shown appear of greater elegance. There was a distinction in the lines of the gowns that to the masculine eye seemed infinitely of greater grace and charm than the creations of former years.

The crowd held full sway on Broadway up to 11 o'clock. There had been no diminution in numbers up to that time. It seemed the incoming spectators more than replaced those who were compelled to hurry home earlier in the evening.

WANTS HIS BUNGALOW.

James Fogden was arrested yesterday by Constable Woodbury on a complaint charging misappropriation of $400. According to M. A. Remick, complaining witness, he gave Fogden the money as first payment on a bungalow. He alleges the bungalow has not been started and that the contractor has kept out of sight. The defendant will be in the Justice Court this morning.

IS GASOLINE CHEAP?

Fifty-eight speeders were expeditiously disposed of by Justice Reeve yesterday and the county treasury was thereby enriched to the extent of about $500.

Granted Insurance After Lung Trouble

As many cases of Lung Troubles start with a cold or a cough, the best advice that can be given is to get rid of the cold or cough as quickly as possible. Otherwise more serious troubles are likely to follow. If the medicines you are now taking do not bring relief, try Eckman's Alterative, the remedy for Throat and Lung Troubles, which has stood the test of time. Investigate this case:

327 Dean St., Brooklyn, N. Y.

"Dear Sirs: About a year and a half ago my health rapidly failed until at the end of six months my weight had fallen to 129 pounds. I was troubled with night sweats, a severe cough and was very weak. About this time I consulted a physician, who told me my lungs were affected. Not satisfied, I went to another doctor, who, after examining me, said that I was in the first stages of consumption. At this point I started to take Eckman's Alterative. The night sweats stopped almost immediately, my cough became looser and gradually disappeared. My weight is now 142 pounds and my physician has pronounced me perfectly sound—which, together with the fact that I have been accepted by two different insurance companies for insurance, makes me sure of my entire recovery by Eckman's Alterative."

W. E. GEE.

(Affidavit)

(Above abbreviated; more on request.)

Eckman's Alterative has been proven by many years' test to be most effective in cases of severe Throat and Lung Affections, Bronchitis, Bronchial Asthma, Stubborn Colds and in upbuilding the system. Does not contain narcotics, poisons nor habit-forming drugs. For sale by The Owl Drug Co., and other leading druggists. Write the Eckman Laboratory, Philadelphia, Pa., for booklet telling of recoveries and additional evidence.



The Real FASHION SHOW for MEN

Men who appreciate real clothes character will enjoy inspecting our fashion show exhibit of the new autumn Suitings.

Incomparable beauty of fabrics—with Krohn individual tailoring—mean clothes distinction and real lasting satisfaction. Suits $30 to $60.

WELCOME VISITORS.

HENRY G. KROHN COMPANY
220 S. Broadway

See the Fashion Show First—Then go to

Harlow's Cafe

Finest West of Chicago

Popular Prices Best of Service

CABARET DE LUXE

Big Feature Opening Sunday

Leota Rhoades, Phenomenal Soprano

Rena Rogers and Billie Abbot, Clever Soubrette and Comedian.
Alice Arling, the Bisque Doll.
"Billie" Billette, Soprano.
Elizabeth Myers, Character Comedienne.
"Happy Anna" Robinson; Eccentric Ragtime.
Marie Casey, Comedienne.
"Jimmie" Fleming, Novelty Numbers.
Hazel Baldwin, Ragtime.
Joe Mack, High Baritone.
"Pat" Lewis, Pianist.
Eddie Pomeroy, Piano also Amusement Manager.

NEW WASHINGTON BUILDING.

311½ South Spring St. 208½ West Third St.

C. FRED HARLOW, Proprietor.

KNOX NEW YORK

KNOX SUPERFINE HATS

Correctness and Knox are synonymous—nothing finer—nothing as fine—peerless among hats—the highest point reached in hat making

AT THE KNOX AGENCIES

FREE SCRATCH PADS FOR SCHOOL CHILDREN

Present this coupon at the counter in the New Times Building, or at The Times Branch Office, 619 South Spring Street, and get a large scratch pad absolutely free.

$550
Walnut Tree Lots

—close to city.
—two 5c car lines.
—one now—one coming.
—on the great light way.
—between city and the sea.
—with usual city improvements.

Cudahy City

—best buy in city.
—on the very easiest terms.
—no interest for two years.
—we'll take you out in an auto.
—call, phone or write us today!

Victor G. Kleinberger
F. H. Edwards
SUBDIVIDERS
200-207 H. W. Hellman Bldg.
Home 10521 4th and Spring Main 9122

ONLY $4750 for this 5 room Bungalow and 5 acres



Here's a chance to make 50% on an investment in quick time. For $4750 you can buy this absolutely new 5-room bungalow with bath and sleeping porch—all modern conveniences—and 5 acres of partly rolling and partly level land suitable either for alfalfa or deciduous fruits. This country home is easily worth $7000, and will sell for that price. Why not make the profit? Located at La Fortuna Farms, "the garden spot of the San Gabriel valley."

ARONSON-GALE COMPANY
Principals
505 H. W. Hellman Bldg.

Provident Realty Investment Co.
Exclusive Sales Agent
617 South Hill Street
Home 60139 Main 9313

BON TON
347 South Broadway
High-grade Millinery at Popular Prices. Hats for everybody.

Y.M.C.A. Schools Grow in Favor
Enrollment in Day Schools. Larger than ever.
New Instructors.
Increased Equipment.
ALL DEPARTMENTS NOW OPERATING.

FURS

BUYING your furs from the manufacturers implies not alone a feeling of satisfaction that you purchase from those who design the fashions, but assures for you the saving of middlemen's profits.

Winter Styles 1913-14
Now on Exhibition

F. Obrikat Fur Co.
Corner Third and Hill Sts.

Fine Windows.

(Continued from Eleventh Page.)

which formerly characterized the Colonial pump.

Much more attractive than the shoes of recent seasons are the new long vamps and narrow toes, and these are more becoming to the average woman's foot.

The charming little window, which is devoted to the display of evening slippers, is at present more than ever attractive, as it holds dancing and reception pumps and slippers in the most alluring shades in silks and satins, which are a characteristic of the present season's mode. All the new colorings, including empire green, Callot blue, Mandarin reds and yellows, and, in fact, all the shades which bid fair to make the present season one long to be remembered in fashion's annals are shown in this charming window, which is a feature of Staub's store. The Cuban Louis heel is noticeable in connection with the evening shoes and the most dressy footwear for street and afternoon.

BAKER'S.

At the Baker shoe stores are shown the most practical as well as fashionable shoes for street use and evening wear.

The new lasts, in women's shoes as well as those for men are here displayed, in all the wished for leathers and fabrics which fulfill the demands of style's decree.

All are tastefully arranged and the stock is so fully covered in the window display that one may see at a single glance that whatever is wanted in footwear, Baker's can supply.

WALKOVER SHOE STORES.

In the windows of the Walkover stores is shown the full range of footwear for both women and for men, which is put forth under the insignia of the Walkover brand.

In medium-priced goods as well as in those of highest class, these stores are fully stocked and there is nothing new in footwear which the Walkover stores do not have.

Composed from the best of leathers as well as fabrics which are in the mode, and bu'it upon the latest lasts which are in demand, the Walkover stores are ready to fulfill the wants of men and women for footwear for all seasons and occasions.

THE BOOTERY.

The Bootery windows are made beautiful for the Fashion Show, by the tasteful arrangement of the newest modes in footwear, many of the styles being especially designed for this particular shop.

In bronze boots, in street pumps, in slippers for evening wear, and in the etceteras, such as buckles which are as much a part of the present foot dressing as are the shoes themselves, the very latest styles are shown in the windows of the Bootery.

HAMILTON'S.

The Hamilton shoe stores on Broadway, are resplendent with the latest styles in footwear, from the street boot, to shoes for dressy wear, made from the finest leathers, including the handsome things recently produced in bronze.

The store between Fifth and Sixth streets, recently established by this firm, is particularly handsome both in the finishing of the windows and in the interior decoration within the shop itself.

PARIS STORE.

The Paris has endeavored, evidently, during this Fashion Show to live up fully to the reputation of the city after which it has been named. And the styles are so lovely! There's one gown of rose-colored brocaded charmeuse, which is worth a special trip to the windows. And there are coats and hats and suits and evening wraps and waists, in a delightfully bewildering variety. There are styles original with Paris and shown only at The Paris. There are models which have been imported within the last ten days and which consequently reflect the best ideas of Parisian modistes.

While, according to Mr. McEvilly, the owner of the store, there will be no attempt toward a special display, either in the windows, or on the floors, you may rest assured that many, many women will make it a point to investigate the style suggestions which the Paris store offers, and that few women who attend the Fashion Show will miss the opportunity of looking very carefully at the styles displayed in the Paris store's windows.

BENNETT'S TOILET SHOP.

At Bennett's beauty shop, No. 539 South Broadway, the windows are made attractive by dainty settings in blue and white which show off to advantage the fine toilet goods for which this place is noted.

The best creams, pomades and specialties for the complexion and the hair, as well as the many French aids which are as much a part of the preparation of modern dress as is the dress itself, are here displayed most tastefully.

The very latest hair dress as well as the combs, barrettes and slides which are needed to form the coiffure according to the demands of fashion, are seen in Bennett's beauty shop.

THE EMPIRE.

The Empire sample suit house at No. 444 South Broadway is showing more novelties than ever before. Also it is showing them in a particularly attractive manner. Several of the very prettiest young women whom it has been possible to obtain, may be seen every evening during the big style display, in the windows of the Empire, wearing the famous Empire sample garments.

Mr. Segall, the proprietor, made a special trip East in order to obtain the very newest styles for the Fashion Show. He brought back scores of new designs, many of them direct importations. Other smart models, he had shipped to his store. And the result of his efforts is that his store is making the most attractive display it has ever made.

J. BERNARD, LADIES' TAILOR.

Bernard, ladies' tailor, No. 304 Bumiller building, is making an especial showing of tailored and semi-tailored garments, as well as of the latest fabrics which will be used in making suits and coats during the coming season.

Velvets, both brocade and plain, plushes and velours, will create a departure in ladies' tailoring of the present time. Duvetyns, wool plushes and the fabric furs for which the season is noted, form a part of the stock which Bernard carries and which he will make to order for his exclusive clientele.

DANZIGER.

The windows of Danziger, the ladies' tailor, present the latest styles in fabrics for fine tailoring, and in one window is shown a figure clad in a three-piece suit of taupe velvet. The skirt is handsomely and uniquely draped, in the latest effect which gives breadth to the hips and narrowness toward the ankles—"peg top" effect, so called. The coat is finished with a vest, in velvet of the same as the coat and skirt, and the bodice is of taupe chiffon and shadow lace in diaphanous effect.

In the window with this costume rich pile goods are displayed, the velvets, velours and plushes, which are the season's favored materials, both for plain tailored suits and fancy gowns.

LADIES' TAILORS.

Among those who, although not located upon Broadway, are making a display in their establishments, are:

Barron & Co., ladies' tailors, No. 303 Broadway Central building, who have upon display the latest styles in women's tailoring.

The House of Bair, No. 504 Laughlin building, displays the fashionable styles and cuts in ladies' tailored garments.

A. Green & Sons, ladies' tailors, No. 733 South Broadway. Green is showing not only the usual tailoring for women, but many fine garments made to order from rich velvets, velours and brocades, which are the edict of fashion.

L. G. Clark, in the Kerckhoff building, has a large and well-selected stock of fabrics in the season's latest styles, suitable for the making of ladies' suits, coats and fancy wraps.

Tornek, No. 622 South Broadway, is showing the rich fabrics and the late weaves in materials for making into tailored suits and coats for women.

Abramavich, at No. 640 South Broadway, displays in his establishment everything for use in fashioning garments according to the late modes for women.

THE REEDCRAFT STORES.

The Reedcraft Stores have an exceptionally fine display of their exclusive furniture of reed, the windows at both stores, Nos. 810 and 939 South Broadway being handsomely set with novel pieces in bedroom and living-room furniture of this material.

Especially noticed in the windows at No. 810 South Broadway is a library set consisting of an expansive table, luxuriously comfortable chairs and a large settee, together with gracefully shaped book cases, tabourets and all the etceteras which go toward the furnishing of a library or a living-room.

In the windows of No. 939 South Broadway is shown a Colonial bedroom suite in reed, which is an extreme novelty. The tall four-poster bed, the quaintly shaped bureau and the night stands, suggestive of the Colonial days, are developed in the German reed, manipulated as this house alone knows how to do. The Reedcraft Stores are famed afar, and their fine and unique productions are ordered from many points throughout the United States. Either in the natural colors of the finely-dressed reed, all of which is imported, or in shades to carry out an especial color scheme, this furniture is both handsome, light and durable. It is particularly adapted for use in the California climate, not alone for beach and countryside, but for the city home as well.

SCHAPER'S.

The Schaper Dry Goods Company, corner Seventh and Hill streets, has on display the latest New York models in fancy fur-trimmed suits and man-tailored models.

This company is showing some beautiful coats and exquisite silk draped gowns and waists designed especially for them by one of New York's finest manufacturers.

THE LOS ANGELES SILK WORKS.

The Los Angeles Silk Works, on Mercantile place, are showing the goods from the looms, which are taxed this season to produce the many kinds and weaves which are demanded by fashion's decree.

Brocades, crepes, silk poplins, meteor and charmeuse in all the popular shades and colorings are shown at this interesting shop.

JEVNE'S.

Jevne's windows portray the advent of autumn.

All in shades of yellow and of brown, against which is shown the merchandise for which Jevne's is well known, each window presents a scene practical as well as beautiful.

"Everything fashionable in groceries." This is the way in which they express it, and it is a fact that there is a fashion as to groceries, both in regard to the articles used and as to the manner of encasing them.

Jevne's excels in the quality of goods and in the manner of displaying them and also without doubt in the beauty of their packages.

Take, for instance, the manner in which their fine candies are boxed. "Supreme" in name, supreme in taste, supreme in the appearance of the box.

One window has a showing of the fine pastries and cakes for which Jevne's is noted and inside the store there is an especial showing of the latest fads along this line, the cakes, pastries and confections which are always sought as the fashionable season opens with its round of festivities.

BARKER BROS.

The classic and the practical join hands in the display of furniture in the great windows of Barker Brothers.

The home beautiful is the theme of the exhibition there. The center of attention is the living-room. Here, as in the clothing of today, are seen rich velvets of brocade and examples of the furnishings of the celebrated periods of French and English history.

One section of the windows is devoted to a showing of fine mahogany furniture, in antique reproductions of the Adams period.

Old English oak, in the modern interpretation, is elsewhere shown and the fine enamelled bedroom pieces which characterized the Adams period as to bedroom furnishings are portrayed in another section of these luxurious windows.

From the more massive articles, the attention is diverted to examine the furniture of reed, which seems appropriate for the furnishings of Southern California homes. Draperies, rugs, and the many fine accessories which make the home most homelike are here exhibited.

CALIFORNIA FURNITURE CO.

The California Furniture Company has quite outdone itself in this season's fashion showing. The spacious windows of this house, which are always attractive, are more winsome than ever at the present time.

One window is the seating for a superb mahogany bedroom suite, in Louis XVI style, the gold bronze decoration in the wreath and ribbon style being the most rich and elegant that could be imagined in connection with fine furniture. With this extremely ornate set are—used to bring out its beauty—drapings of royal blue. The French gold toilet etceteras used upon the tables are of the most rare and beautiful, and are in perfect keeping with the ensemble of the room.

Another window contains a bedroom suite in French gray enamel. The dressing tables have glass tops which are placed above French tapestry. In this window are shown the latest colorings in rich draperies and the rugs and carpetings which harmonize with these. Cut flowers and brilliant lights enhance this luxurious scene.

PEASE BROS.

Pease Bros., on Hill street, have instituted a novelty for the fashion show.

Their two great windows are set in styles quite different, and the public is asked to express to them in letters which setting is preferred and why. The letter selected as the best, all things considered, will secure for its writer a reward in the way of a fine craftsman rocking chair.

In one window is shown a fine bedroom suite of the Louis XVI type, in ivory and gold. Dainty and luxurious is this elegant suite, which is offset by rich hangings and carpetings in the softest shades.

A living-room of the Georgian period is portrayed in the other window. Draperies and carpets here are in the wisteria tones, which offset the old English oak to the best advantage. Beyond is caught a glimpse of a cosy alcove, where one may read a book and dream of the historic days which are represented here by the furniture and its accessories.

LOS ANGELES FURNITURE CO.

In one window of the Los Angeles Furniture Company is a massive suite for the bedroom, in solid mahogany, a reproduction of the colonial days. With this fine suite is shown a fine rug in a shade of mode and the newest effects in shadow cretonnes.

Another window portrays first a dining-room suite in Sheraton, which is accompanied with rugs and draperies in a shade of antique blue. A library suite in English renaissance is made upon lines which reproduce the old Kenilworth oak. Sufficiently beautiful to arouse the poetic instincts are these fine pieces, which hint of ancient times and still embody the comfort of modern hospitality.

COLYEAR'S.

At Colyear's furniture store, one window is devoted to a display of rugs in Wiltons and body brussels in two shades of brown, together with examples from their household furniture, including a fine mahogany table and other pieces of library furniture.

A second window is used for the display of dining-room pieces in golden oak, and a living-room suite and library furniture also in golden oak. With the latter, green carpets and draperies are used.

BRENT'S.

At Brent's the furniture display is confined chiefly to a showing of Hawthorne furniture, which this house carries especially and makes a point of selling, as it is a home product, being manufactured near Los Angeles. This furniture is practical and good and also inexpensive, considering the quality.

FASHION CLOAK AND SUIT HOUSE

Prominent among the new stores which have been completed in time to participate in the grand style pageant of the Autumn Fashion Show is The Fashion Cloak and Suit House, No. 523 South Broadway.

With great artistic ingenuity, the semblance of a brilliant reception scene has been carried out in these windows, with such success that one forgets the intervening crystal barrier and is tempted to ask for an introduction to one of the exquisitely gowned beauties who throws you a fleeting smile as she slowly turns her gaze back again to this enchanted fairyland of Fashion's domain.

Chrysanthemums and other beautiful cut flowers add a final touch of realism to this fascinating display.

Among the costumes seen here are:

An extremely graceful Parisian model of cream Chantilly lace over black charmeuse foundation, the half-overskirt of lace being veiled in black maline; the girdle of velvet is finished with jet and rhinestone buckle; the bodice of lace is cut very low with an odd little touch of maline extending from girdle to throat where it holds in place the quaint ruff of maline and velvet which would otherwise appear to have no connection with the costume; an immense bow of black velvet ribbon at waist and lower edge of skirt is most effective.

One of the oddest costumes displayed is a daring novelty of lace and black charmeuse; the half overskirt of lace is wired to give an airy effect, which is also carried out in the large butterfly bow of maline; the draped overskirt of charmeuse is attached to the costume only at the front and back, where it is caught up with jet and rhinestone buckle, falling loosely almost to edge of gown at sides; a crush girdle of blue velvet supplies the only color shown in this rather extraordinary costume.

GOODWIN CORSET SHOP.

At the Goodwin Corset Shop, on the sixth floor of the Guarantee building on Broadway at Fifth, one will find the latest styles in corsets, especially the front lace, which is particularly sought by the woman who is not exactly slim. Every style for every figure is the proud boast of the Goodwin make of corset, with especially devised lines for especial figures.

WEATHERBY-KAYSER SHOE CO.

In the Broadway and Fourth street windows of Weatherby-Kayser are seen the most exclusive styles in footwear.

The new narrow lasts, the longer vamps, the more pointed toes are especially carried by this house, which makes a point of keeping fully in touch with the latest modes in shoes for both men and women.

The bronze shoes both high and low, for dressy wear are seen here in every variation which the season's styles call for.

DONAVAN & SEAMANS.

At Donavan & Seamans, on Spring street are shown the fine jewelry for which this house is well known, and especial attention is attracted to this jewelry house by reason of the prices which are at present in effect, as the firm will soon remove to its new quarters on South Broadway.

This is not alone a time to look, at the Donavan & Seaman stock, but to secure real bargains in the way of jewelry.

A NOVELTY AT BLACKSTONE'S.

Miss Drullard, the originator of the now famous motor and traveling bonnet which bears her name, will demonstrate at the millinery department of Blackstone's, the merits of the bonnet, during the Fashion Show.

SING FAT.

In the windows of the Sing Fat store, not only are the usual flowing banners and embroideries used to proclaim festivals, placed in the panopoly, but for the Fashion Show has been added an array of superb plumosus and natural flowers, which enhance the many rich imported effects of this always interesting house.

NATHAN BENTZ & CO.

The windows of the Nathan Bentz & Co. on Fourth street, between Broadway and Spring, are resplendent with the treasures of the Orient, such as richly embroidered silk coats, silks and satins and fine crepes all in mandarin yellow, especially arranged for the Fashion Show.

Centering the display is an exquisite Chinese jewel box of ornate design, around which are grouped other pieces, the rare and handsome articles for which this house is famed from coast to coast.

Since the oriental is one of Fashion's fads at present, the embroideries and colorings as well as the jewelry, this display attracts particular attention.

NEW COURT RAILEY.

Lawrence B. Marshall of this city has been appointed a bailiff of the United States District Court, succeed Nathaniel Rum, resigned.

DARING DAME FASHION ARRIVES.

BY ALMA WHITAKER.

RESTLESS, capricious creature! Dame Fashion is here once more, flaunting her charms, ensnaring with her lure, shocking with her daring, enchanting with her infinite variety. We hate her and love her in a breath. Proudly we declare that she shall no longer dominate our lives. Indignantly we forswear our allegiance to her authority. Scornfully we proceed to accord the Fashion Show our merest glance—and humbly, abjectly, we fall.

Judging her in our calmer moments, we know her for the fickle, feckless, extravagant minx she is. Away from her insidious presence we criticise her in scathing terms for a brazen, bizarre hussy. But when the laughing, impudent creature appears upon her self-invited, bi-annual visit, behold us to a woman (yes, and to a man, too) her humble slaves.

So now she is with us again more diabolically attractive than ever, more serenely sure of her power, more roguishly mischievous, more daringly impudent.

With puckish naughtiness and infinite skill, she has dipped into the wardrobes of every century, so that we are commanded to flaunt a Queen Elizabeth's collar with a Recamier shoulder, a Grecian hip with a Marie Stuart sleeve, a Ming cloak, Chinese and remotely ancient, with early Victorian frills and Gainsborough lines. She has designed a thousand ways in which we may look as beautiful or as ridiculous as we please, in which we may add to our small and vanishing stock of charms or effectually conceal all claims to beauty that we ever had.

She gives us a bewildering choice to ensnare the would-be independent, to trap the self-opinionated ones among us into supposing that we have a wide and free selection, a style of our own. But her guiles stamp us on everything and we are subjects, every one of us, of more or less distinction, that is all.

I think the most striking feature of today is the fact that stem—I mean abdomens, quite pronouncedly apparent, are a recognized portion of our anatomy. True, we are still expected to crush our natural one beneath an armor plate of whalebone, but the draperies of the skirt are cunningly designed to draw round the figure, with an upward curve towards the front, in such a way as to cause many a society journalist to jump to an erroneous conclusion regarding impending interesting events.

Knowing her sense of humor to be abnormal, I have grave suspicions that Dame Fashion is having a wicked little joke with herself on this account. Besides, is not France at her wits' end on account of the declining birth rate? 'Twould seem that the French government has been in secret commune with the Fashion minx and between them they have concocted this ingenious method of mental suggestion. Really, it was the look of the thing that has prevented many a smart mondaine from tasting the joys of maternity—it was altogether too obvious for her taste. But now that the maternal outline is essentially chic—voila, mes enfants, nous verrons. Such things were unthinkable before, but now one is confronted with the thought every time one chances upon a mirror—and we all know the influence of mind over matter.

And this line is accompanied, conveniently enough, by the thick waist and the high waist. Every model shows a sash of some kind, with the cleverest of careless bows and ends drooping gracefully in just the correct hue to enhance the beauty of the particular gown it adorns. The possibilities of the sash seem limitless and it is obviously the dominating note of the season's styles. The Bulgarian hip cloth has happily passed into distance. Its oriental sinuousness never sat well upon the occidental figure, and few indeed were the women to look well in that mode.

Early Victorian frills and three-decker skirts are with us again, but with a difference. In those days the eighteen-inch waist and the broadest of hips were comme il faut, while the thick waist and straight hips are essential for the modern note. But the pork-pie hat and white stockings of that period are also enjoying a revival with very slight modification, although we shall probably overlook the spring-side boot.

Ah, yes, this question of feet is very important. Silk stockings, of course—anything else seems hardly decent. But they need not match the shoes now, and one of the most striking gowns seen at a recent smart reception was of black and white in sharp contrast. The skirt of heavy black brocade swathed round the figure to above the waist line, and with a pronounced slit to well above the knee, revealing transparent, filmy lace which seemed to be draped down either side of the slit. White silk stockings, or rather, tights, black silk shoes with diamond buckles and the soft lace again appearing on the bodice, completed the costume. The bodice lace gave an impression of being unlined and only covered one shoulder. A peculiarly piquant little Quaker cap (Quaker, forsooth!) in lace, dotted with jewels, completed the artistic effect, and although it was one of the most striking and daring costumes that I have yet seen off the stage, it was nevertheless graceful and classical in the extreme.

We are still to be allowed the joy and freedom of low-necked gowns for all occasions but the V no longer holds peremptory sway. The cleavage may be designed to suit the dress and squares, rounds, or even irregular neck openings are quite de rigueur.

Sleeves have many moods. It used to be that the sleeve of the dress at once indicated its mode, and those of us who had to be economical and make over last year's clothes usually concentrated on sleeves, knowing that would be well. But now the sleeve is so various and capricious and its effects gained so subtle, that it is hard to seize upon a dominant characteristic. The kimono effect is still to the fore on many gowns, but so is the long, full Marie Stuart, the puffy Victorian and the long, tight Henry VIII. Ruffles at the wrist, but not at the elbow, are smart. We are showing our necks and our legs this year, but not much of our arms.

Hats are essentially piquant, small and cosy. They are the most comfortable hats we have been allowed for years. And they still call for the minimum of trimming, but that minimum costs like the dickens. They have of soft tulle or real lace are permissible on the more dressy hats—and delightfully becoming some of them are—but elegant and severe simplicity holds sway for the most part.

Fur plays a large part in the trimmings and one black gown of a most of heavy tulle—softer than net and yet wonderfully strong—took my fancy. This was made up on the tier order and edged with sable in irregular lines, the effect of the fur on the tulle being most odd and attractive. A diamond buckle at the waist and diamond ornaments were the only embellishment.

Emeralds are to play a large part in this year's jewelry and those fortunate individuals who have jewels to match each gown can show off to their hearts' content. Necklaces and brooches must be carried out in color to match the sash and shoes—thus a white chiffon gown with a green sash, green silk shoes, and an emerald necklace and rings and an emerald hair comb would be quite correct.

My heart is green with covetousness and vanity—how beautiful and how impudent I should look in some of those gowns. Of course I scorn the fashions—am I not a sensible, self-supporting young woman who has long since seen through the vanity and shallowness of such things? Of course. But these gorgeous Fashion Shows are just a little disturbing.

Look

"ONE FROM M WATCHW

Chambers of Commerce San Pedro, Wilmington, Beach, Hermosa Beach an Prepare for Time When

ANTICIPATING the day when the city shall extend from the mountains to the sea, representatives of the various cities which will be amalgamated to create the greater municipality met yesterday at Torrance, on invitation of the Chamber of Commerce of that city, and launched a concerted movement for the upbuilding of the Southland along lines which assume the greatest good for the many.

It was a day of inspiration and accomplishment. Forty-nine men, representing the Chambers of Commerce of this city, Long Beach, San Pedro, Wilmington, the Santa Monica Bay district, Redondo Beach, Hermosa Beach, Torrance and the Redondo Beach Board of Trade found it within them to unite for a great cause, whose larger watchword is beauty. With President M. F. Shepherd, of the recently-organized Moneta Board of Trade to lead the way in a plea for the admission of Moneta to the galaxy of cities uniting for better things, a permanent organization was effected with Secretary R. L. Bixby of the Long Beach Chamber of Commerce as permanent chairman, duly delegated to appoint a representative from each one of the amalgamated bodies to draw up a constitution for the, as yet, unnamed body.

It was further decided to hold meetings "every little while," preferably once a month. The next meeting will be held at Redondo Beach, the San Pedro Chamber of Commerce having gracefully withdrawn from the contest. The date will be selected by the two bodies and the call for the meeting issued by the chairman.

PICTURESQUE SETTING.

Meeting in Campbell Hall, whose white severeness had been relieved by decoration that were palpably the handworks of the ladies of the Torrance Athletic Association, the setting had been carefully studied to reproduce the opulent charms of the Southland. This effect was heightened by music redolent of Italian and south of Europe things, furnished by Pasquale di Nubilia's orchestra.

"We are here to form a strong union to develop and advertise Southern California and to work for better things," said President Harry A. Marx of the Torrance Chamber of Commerce in welcoming the delegates. "It is to be a movement in which sectionalism is to be forgotten in working for the common good."

Marx then proposed Secretary R. L. Bixby of the Long Beach Chamber of Commerce as temporary chairman and he was elected unanimously. Few words were wasted by Bisby in accepting the honor and most of these were prefatory to the introduction of the new collector of the port of Los Angeles, John B. Elliott.

"My subject is 'The Port of Los Angeles,' a creation of money and brains," said Elliott, "and which money and brains make capable of indefinite expansion. This morning I read in The Times an interview with Vice-President Munroe of the Union Pacific. I know Munroe and I have faith in him, therefore when he commends the harbor he knows whereof he speaks.

"I also commend the harbor, for in Washington and other places men who know have pointed out to me that money expended on a man-made harbor is money expended definitely, for we will have no silt coming down into this harbor to call for infinite dredging in years to come.

"But, as I see the harbor, it is but one of a triumvirate which will make for infinite industrial development in Southern California. The others are cheap fuel, a fact which Munroe pointed out, and cheap labor. The cheap labor is coming via the Panama Canal from the south of Europe, and if its coming we must be prepared to take advantage by uniting for a greater, I was going to say Los Angeles, but I will say, a greater Southland.

CHEAP FUEL ASSURED.

"Now, as for cheap fuel. During the last meeting of the Legislature there was a law put through that legalizing oil pipe lines common carriers. I have no hesitancy in saying that this was the most important single piece of legislation enacted at the session. It means that forever we are assured of a plentitude of cheap fuel, and with cheap fuel, our industrial development is absolutely assured, and our markets in the East and the Antipodes made certain for us, because, by way of our harbor, we can reach them with high-class product laid down at a minimum price."

Ray Binheim, secretary and manager of the American Colonization Society, and Albert Chapelle, secretary of the 700,000 Boosters' Club, followed with talks on the work of their respective organizations. A letter from J. S. Torrance was then read commending the effort to "unite our active efforts which will mean the successful solution of our pressing industrial problems."

Ralph Bennett, chief engineer of the Bonanques Land Corporation, which will both leave the frontage clear for the infinite location of facilities for freight and passenger handling, and which, moreover will leave the way clear for the well-designated industrial community each working out its destiny for the fullest of services to the city and to its component hamlets."

"I came the southland, a semi-cattle-raising country," said Pendleton, "and the admixture of the rural with the urban; now the industrial But let us not forget the unsurpassed beauties of Southern In our haste for industrial Let us build wisely, industrially, if I may use the the children of the workingmen have playgrounds, that may drink to the fill of the and the health-giving qualities of our climate.

"This, gentlemen, and I got together for the formation of a city-planning commission to forever dedicate Southern to the usages of beauty."

ENTHUSIASTIC ASSENT.

Similar sentiments were expressed by P. Derr, delegate of the San Chamber of Commerce; D. R. Wilmington Chamber Bay Chamber of Commerce, Larch of the Redondo Board of Trade of the Hermosa Chamber of Commerce, W. G. Thatcher of the Hermosa Chamber of Commerce, Torrance Cham-

Looking Forward.

"ONE FROM MANY," THE WATCHWORD OF CITIES.

Chambers of Commerce of Los Angeles, Long Beach, San Pedro, Wilmington, Santa Monica Bay, Redondo Beach, Hermosa Beach and Torrance Get Together to Prepare for Time When They Will All Be One.

ANTICIPATING the day when this city shall extend from the mountains to the sea, representatives of the various cities which will be amalgamated to create the greater municipality met yesterday at Torrance, on invitation of the Chamber of Commerce of that city, and launched a concerted movement for the upbuilding of the Southland along lines which assume the greatest good for the many.

It was a day of inspiration and achievement. Forty-nine men, representing the Chambers of Commerce of this city, Long Beach, San Pedro, Wilmington, the Santa Monica Bay district, Redondo Beach, Hermosa Beach, Torrance and the Redondo Beach Board of Trade found it within their province to unite for a great cause, whose keynote watchword is beauty. With President M. F. Shepherd, of the recently-organized Moneta Board of Trade, to lead the way in a plea for the admission of Moneta to the group of cities uniting for better things, a permanent organization was effected with Secretary R. L. Bisby of the Long Beach Chamber of Commerce as permanent chairman, duly empowered to appoint a representative from each one of the amalgamated cities to draw up a constitution for the as yet unnamed body.

It was further decided to hold meetings "every little while," preferably once a month. The next meeting will be held at Redondo Beach, the San Pedro Chamber of Commerce having gracefully withdrawn from the honor. The date will be selected by the bodies, and the call for the meeting issued by the chairman.

PICTURESQUE SETTING.

Meeting in Campbell Hall, whose picturesqueness had been relieved by decorations that were palpably the handiwork of the ladies of the Torrance Athletic Association, the setting had been carefully studied to reproduce the opulent charms of the Southland. This effect was heightened by the music of Italian and south of Italian things, furnished by Pasquale Tosti's orchestra.

"We are here to form a strong united body and advertise Southern California, and to work for better things," said President Harry A. Bruce of the Torrance Chamber of Commerce in welcoming the delegates. "It is to be a movement in which sectionalism is to be forgotten and nothing for the common good."

Bruce then proposed Secretary R. L. Bisby of the Long Beach Chamber of Commerce as temporary chairman and he was elected unanimously. Few words were wasted by Bisby in accepting the honor and most of these were adjutory to the introduction of Hunter collector of the port of Los Angeles, John B. Elliott.

"My subject is 'The Port of Los Angeles,' a creation of money and brains," said Elliott, "and which money and brains make capable of indefinite expansion. This morning I read in the Times an interview with Vice-President Munroe of the Union Pacific. I know Munroe and I have faith in him, therefore when he comments on the harbor he knows whereof he speaks.

"I also commend the harbor, for in Europe and other places men whom I know have pointed out to me that money expended on a man-made harbor is money expended definitely, for we will have no silt coming down to the harbor to call for infinite dredging in years to come.

"Now, as I see the harbor, it is but a triumvirate which will make possible industrial development in Southern California. The others are coal, a fact which Munroe pointed out, and cheap labor. The latter is coming via the Panama canal from the south of Europe, and in the coming we must be prepared to take advantage by uniting as never before. I was going to say greater unity, but I will say, a greater unity.

CHEAP FUEL ASSURED.

"Now as for cheap fuel. During the meeting of the Legislature here a law put through that authorizing oil pipe lines common carriers. I have no hesitancy in saying that was the most important single piece of legislation enacted at Sacramento. It means that forever we are assured of a plentitude of cheap fuel, and with cheap fuel, our industrial development is absolutely assured, and our markets in the Orient and the Antipodes made certain because, by way of our harbor we can reach them with high-class goods laid down at a minimum cost.

Frank Wiggins, secretary and manager of the American Colonization Society, and Albert Chapelle, secretary of the 100,000 Boosters' Club, spoke briefly on the work of their respective organizations. A letter from J. S. Torrance was then read, in the effort to "unite on those things which will mean the ultimate solution of our present problems."

Thomas Russell, chief engineer of the Irvine Land Corporation, one of the industrial centers, logically declared that both leave the way clear for the infinite development of facilities for freight and passenger handling, and which, moreover, leave the way clear for the unhampered industrial commingling of each to its destiny in the matter of services to the other as component humanity.

"Here in the southland, a semi-tropical country," said Pendleton, "the conditions of the rural districts are not what they should be, now the industrial centers are not. Let us not forget the interests of Southern California in our haste for industrial supremacy. Let us build wisely, industrially, if I may use the term, and not at the children of the workers playgrounds, that we may not be robbed of the health-giving qualities of the sea."

"Now, gentlemen, and ladies," said Bisby, "I am looking for the formation of a commission to advertise Southern California as the land of sunshine and the garden spot of the world."

UNANIMOUS ASSENT.

Similar views were expressed by Secretary of the San Pedro Chamber of Commerce; D. R. Wilmington Chamber of Commerce; T. E. James of the Santa Ana Chamber of Commerce, of the Redondo Beach Board of Commerce, W. G. Hunter, secretary of the Hermosa Beach Board of Commerce, and Secretary of the Torrance Chamber of Commerce.

PSALM SINGERS RESCUED.

SAN PEDRO, Sept. 24.—Last night while returning from the gunboat Yorktown the ship's tender went on the rocks near Deadman's Island loaded with a party of local church-workers who had been holding gospel services aboard. The boys on the launch steered a course close to the east side of the channel to keep out of the way of an approaching steamer and bumped hard on the rocks. The party on board had been singing and kept up the music after the boat struck. "Jimmie" Neal, who is camping near Deadman's Island, heard the music and came out in his skiff and took off the visitors and landed them on the Pacific wharf, from where they walked to the ferry landing. Meanwhile the wash from a passing steamer rolled the launch off the rocks and she returned to the ship. The Yorktown will proceed to San Francisco tonight.

LORD KITCHENER'S BULLET.

Surgeons Failed to Find the Missile in His Throat and Finally the Soldier Swallowed It.

[Tit Bits:] Lord Kitchener, one of the most distinguished of the Knights of the Bath who recently were installed at Henry VII's Chapel in Westminster Abbey, once had as narrow an escape of his life as ever befell a soldier. It was in the course of the prolonged and fiercely-fought campaign in the Sudan in the eighties, in the first year of that decade, in fact.

There was a lively skirmish going on at a place named Handoub, just outside Suakin, when Kitchener, who was then a rising young officer of engineers, was shot at by one of the Mahdi's negro soldiers. The bullet found its mark in the side of Kitchener's face at the back of the cheek. It was a Remington bullet, and inflicted a really dreadful wound, breaking the bone at the base of the jaw. It took a long time to get the splinters of bone out, and the doctors were unable to operate, as the bullet and fragments of bone were too close to the jugular vein. The ball could not be located, and the doctors pronounced his case as hopeless. They said the patient could not live, and his sister, accordingly, was sent for from England.

The future savior of the Sudan, however, differed from the surgeons, and steadily refused to believe in their gloomy prognosis of his case, and, though he had to endure a journey down the Nile to the hospital at Cairo, confined in a small cabin in sweltering heat, his thin, muscular physique and iron will power kept the dreaded fever at bay. The hospital doctors also failed to find the bullet, and came to the conclusion that it had worked its way out during the voyage down the Nile. Kitchener himself was of the opinion that the bullet had, by some means, come out, unnoticed by the surgeons or himself, and gradually the terrible wound healed, and Kitchener returned to duty.

A year or so after the skirmish at Handoub, Kitchener one day sat down to dine off a beefsteak which had been served up by Sergt. Bilton of the hospital staff. Suddenly Kitchener clapped his hand to his jaw.

"Bilton," he said, "was there a bone in that steak?"

"No, sir," replied the sergeant.

"Then that bullet was in my jaw after all," said Kitchener, "and I've swallowed it, for I felt it go down!"

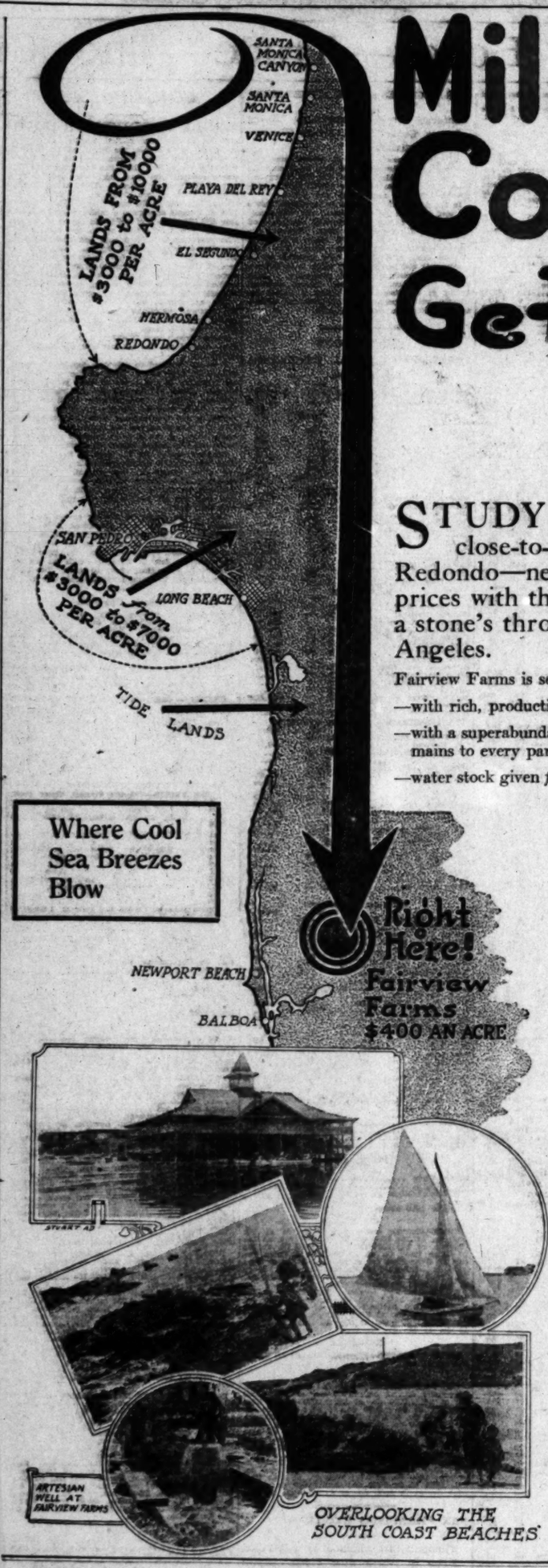
ALASKA'S METAL PRODUCTION.

Last Year's Output Was Valued at More Than Twenty-two Millions of Dollars, Gold Having the Lead.

The United States Geological Survey has just issued, as an advance chapter from Mineral Resources of the United States, a report by Alfred H. Brooks on the mine production of precious and semi-precious metals in Alaska in 1912. Metalliferous mining in Alaska, says Mr. Brooks, made important advances last year. Although the output of gold placers was less than in 1911, the installation of large plants, notably of dredges, in many districts is encouraging for the future of this industry more important was the progress made in lode gold mining, the output of which was greater than in previous years. Copper mining also advanced, partly because several large plants increased their output, partly because a number of small mines were developed on account of the high price of copper.

The development of the coal fields still awaits the establishment of a definite policy regarding the disposition of the public coal lands. The delay in securing cheap fuel for the territory has now for many years caused a stagnation in many industries. Railway construction and, to a certain extent, railway operation have stopped and many mining enterprises have been hampered if not entirely abandoned on account of the uncertainty as to the fuel problem. Very few Alaskans have any direct interest in coal claims or in mining, but the entire population of the Territory is desirous of seeing the coal fields developed, because it is believed that this will bring about advancement in many other industries. Above all, it will encourage the operation and the construction of railways, which are all important to the Territory.

The total mine production of gold, silver and copper in Alaska in 1912 was valued at $22,285,821, against $20,566,664 in 1911, an increase of $1,780,158. The value of the gold production of Alaska last year is estimated at $17,145,951, that of silver at $316,839. In 1911 the output of gold was valued at $16,853,256. The copper output of Alaska for 1912 was 29,230,491 pounds, valued at $4,823,031, an increase from 1911 of 1,362,615 pounds.



Millions are Coming!!! Get your 10 acres Now!

STUDY this map. Note the prices asked for close-to-the-ocean acreage near Santa Monica, Venice, Redondo—near San Pedro, Long Beach, etc. Compare these prices with those asked for Fairview Farms—hardly more than a stone's throw from Newport Beach, an hour's ride from Los Angeles.

Fairview Farms is selling at $400 an acre and up.

—with rich, productive, *proven soil.*

—with a superabundance of pure, crystal water from flowing artesian wells, piped in large steel mains to every parcel of land.

—water stock given *free* with every acre.

—with equable temperature—warmed in the winter by temperate ocean currents, cooled by sea breezes in the summer—in striking contrast to the sun-baked, parched valley lands priced at $1000.00 an acre and up.

—the only rich, fertile, well-watered productive soil, close to the ocean, suburban to Los Angeles, now selling at low prices.

Acreage from Santa Monica Canyon to Balboa—one to two miles back from the sea—ranges in price from $1500 to $10,000 an acre.

With no advertising whatever Fairview Farms is now over one-fourth sold.

The tide of homeseekers from our own eastern states is constantly swelling—thousands are settling here monthly. Los Angeles will be a city of at least 1,000,000 population in 1920—a prominent railroad man has stated that Los Angeles will have 2,000,000 population in 1925.

A great part of this tremendous influx has settled and will settle on productive land suburban to Los Angeles. Good land is fast disappearing and prices are steadily—inevitably—going up.

At Fairview Farms there is an established farm model to follow—with a practical, successful horticulturist in charge, whose free advice and assistance will insure successful results. H. B. Woodrough, who has farmed for years with marked success in this neighborhood, is prepared to plant and care for small farms at a nominal charge per acre—considerably less than it would cost the individual.

Visit the garden farms adjoining this land—see what these men are doing—ask them. They are raising bumper crops of fruits, vegetables and berries and are profitably marketing chicken and dairy products.

This land overlooks Newport Bay, destined to become a great commercial harbor—a strong speculative feature.

Selling at $400 an acre and up—easy terms—one-fourth cash—second payment not until the end of the second year—balance in three and four years.

Personally conducted excursions from our offices daily to where the cool ocean breezes blow. Call or phone for reservations.

Bryan & Bradford

202-212 Trust and Savings Building

Sixth and Spring Sts.

Home 60051 Ask for Mr. Tobias or Mr. Morrell Main 1781

Mid-Week Drama.

(Continued from Ninth Page.)

opens in San Francisco in a few days. Horace Golden, the magician, will be another visitor soon, and so will Fritzi Scheff, the operatic prima donna.

"While in Europe, I arranged for the erection of our new theater in Paris in the Rue Magador, just back of the operahouse. This will be much on the order of our Victoria Palace, in London. We already have the Alhambra in Paris, but we need another house there. Alfred Butt, who is associated with us in the Varieties Controlling Company of England, is also interested in the new Paris theater, which will be rushed to completion.

"We are increasing the personnel of our vaudeville bills, as well as the quality, constantly. Why, we now have no fewer than sixty persons on our stage in San Francisco, in this week's bill, and you will have the same within a month. Sixty is more than the average operatic company carries. 'The New Song Birds,' a delicious satire on the Hammerstein-Cazzazza operatic war in New York, is the big act playing there now, with twenty-four persons in it alone, and 'The Little Parisienne' has eighteen. You see, it soon mounts up. This is a development in vaudeville that few consider I may say that our average for acts in personnel now runs at 8½, as against 1½ only about ten years ago. In other words, we are playing with almost five times the number of persons now that we did then, taking the bills on an average. And yet prices of seats are just the same."

Mr. Meyerfield is chairman of the concessions committee of the San Francisco exposition, and he declares that the committee is proceeding along entirely new lines in this respect.

"We have one concession signed up with the Union Pacific, calling for an expenditure of $550,000; and the Santa Fe and the Southern Pacific are doing equally well. We aim to have educational, interesting and instructive exhibits, and nothing of the cheap show order."

SOCIETY.

(Continued from Ninth Page.)

Miss Rose Roth, Miss Ethel Clark, Miss Josephine Montgomery, Miss Mabel Saidell, Mrs. Lucas, Guy Guiderson, Frank Light, William Okell, Corliss Lucas, Berne Loper and Jack Cannon.

Eastern Trip.

Miss Frances Harden of the Ardmore apartments left Saturday for New York City, where she expects to pass the winter.

Invitations Out.

Mr. and Mrs. W. D. Byram of No. 322 North Broadway have issued invitations for the marriage of their niece, Miss Regina Helen Quesnal, to Albert A. Kidder, Jr. The wedding will take place at the First Congregational Church on the evening of October 2, Dr. William Horace Day officiating, and Walter F. Skeele presiding at the organ. Miss Quesnal has been a successful teacher in the Alhambra public schools for four years, and Mr. Kidder is a well-known attorney in this city.

At the Bryson.

Mrs. W. P. Dunham, wife of a mining engineer of international fame, and well-known in local social circles, has sold her beautiful home on Berendo street and with her daughter, Miss Virginia, and her son has taken apartments at the Bryson, where she will be at home permanently.

Lavender Luncheon.

Mrs. William Boothby Stringfellow entertained with a lavender luncheon at her home in Sierra Vista. The table was abloom with lavender asters and covers were laid for Mrs. Samuel Clover, Mrs. Ernest Sutton, Mrs. Hal Gorham of Colegrove and Mrs. John V. Wachtel, Jr., of El Centro.

All-day Picnic.

Active and Alumni Alpha Rho enjoyed an all-day picnic at their sorority home, No. 3575 South Figueroa street, recently. This was the first gathering for the new year and many plans were discussed. About thirty were present.

Informal Bridge Luncheon.

As a farewell for Mrs. Robert Gortner, who left yesterday with her husband for an eastern trip, Miss Helen King entertained informally with a bridge luncheon at her home in Santa Monica. Mrs. N. W. Van Brunt was the prize winner, and others included were Mrs. Stanley White, Mrs. George Mansor, Mrs. M. R. King, Miss Frances French and Mrs. Gortner.

SISTER BENEDICTA DIES.

Was Superioress of Orphan Asylum for Eight Years—Served Long as Sister of Charity.

Sister Benedicta, 58 years old, and for eight years sister superioress of the Los Angeles Orphan Asylum, died at that institution Tuesday of heart trouble. Sister Benedicta was born in Ireland and came to this country when 2 years old. Her home was in Troy, N. Y., where she leaves a sister and other relatives. She joined the Sisters of Charity at Emmittsburg, Md., thirty-five years ago, and her first mission was at Utica, N. Y., where she served seven years.

Sister Benedicta's first service in the West was in San Francisco, where for eighteen years she was superioress of the Roman Catholic Orphan Asylum, leaving there eight years ago to come to the orphan asylum in this city.

The funeral service will be at the asylum at 8:30 o'clock this morning and burial will be in Calgary Cemetery.

Wants Cure for Snoring.

[Detroit Free Press:] One of the most respected citizens of Winsted, Mass., offers $100 as a reward to any one who will break him of the habit of snoring, which has made him a goat in his own home, so to speak. This is a golden opportunity. Somebody will tell him to sleep on his face, to hang himself on the hat rack o' nights, to bandage his face shut before going to sleep, to put wire screens in his nose, to wear a clothespin or safety pin in his nose, to cork his nose tightly each night, to stay awake, to sleep in the cellar, to tent in the open air, or—oh, any of a dozen or two more cures, and if he pays for them all he'll be so worried over his financial condition that he won't sleep at all, and hence won't snore—and so his desire will become a fact accomplished, you see.

China's Famous Canals.

[London Chronicle:] China led the world in the matter of canal making, and to this day stands first among the nations for the skillful utilization of her inland waterways. One great canal maintains communication between Peking and Canton, a distance of 1200 miles, and the total extent of the canals of China is more than 5000 miles. Russia owns the longest canal in the world, extending from St. Petersburg to the Chinese frontier, a distance of 4472 miles, and also the second longest, covering 1434 miles, between Astrachan and St. Petersburg. As regards numbers of separate canals, Holland claims precedence, but her total mileage of inland waterways is only 930 miles.

A Remarkable Feat.

[Washington Star:] An engineering feat that has called for special commendation from Chief Forester Graves, was reported to the forest service from the Sitgreaves National Forest in Arizona. A lookout tower, built entirely of logs, and thrusting its bulk 115 feet in the air, was constructed by forest rangers entirely without the aid of hoisting apparatus. The work was accomplished entirely by unassisted man-muscle.

"Talk of the wonders worked by the ancient Egyptians in their pyramid construction," said a service official. "Pharaoh's artisans did not have very much not possessed by the forest riders of your Uncle Sam."

The timber for the construction of the tower was procured on the spot. The tower will be used in watching for forest fires.

Every FASHION style PATTERN

Cut to Measure.

Perfect-fitting garments.

Ladies handy with the needle have the opportunity to duplicate all models.

ROSENBLEET

302 Laughlin Building

Established 1904



Sussex

A strikingly smart shape which makes it the first choice of a host of men who want a "classy" collar

Ide Silver Collars

2 for 25c

don't spread apart at the top

Geo. P. Ide & Co., Troy, N. Y.

Makers of Smart Styles in Collars and Shirts

Business: Money, Stocks, Bonds—Trade—The Citrus Market—Grain

FINANCIAL.

OFFICE OF THE TIMES,
Los Angeles, Sept. 25, 1913.

Bank clearings yesterday were $4,201,558.93, an increase of $850,050.05, compared with the corresponding day last year, and an increase of $1,798,470.15, compared with the corresponding day of 1911.

	1913.	1912.	1911.
Monday—	$ 3,492,281.90	$ 3,315,189.48	$ 2,958,254.95
Tuesday—	3,465,838.10	3,538,879.11	3,181,463.79
Wednesday—	4,201,558.93	3,562,502.25	2,403,088.78

New York Money Market.

NEW YORK, Sept. 24.—[By A. P. Night Wire.] Money on call, firm, 2½@3 per cent.; ruling rate, 3; closing, 2½@2¾; time loans, firm; sixty days, 4¼@4½; 90 days, 4¼@4¾; six months, 5@5½. Prime mercantile paper, 5¾@6 per cent.; sterling exchange easy, 4.82 for sixty days, 4.85 15-20 for demand; commercial bills, 4.81¾; bar silver, 61 5-8; Mexican dollars, 47. Government bonds heavy; railroad bonds irregular.

Drafts and Silver.

SAN FRANCISCO, Sept. 24.—[By A. P. Night Wire.] Silver bars, 61¾; Mexican dollars, nominal. drafts, sight, 2; do, telegraph, 5.

Stocks and Bonds.

BEAR SENTIMENT IN ASCENDANCY.

DISTURBANCE IN BALKANS CAUSES A SETBACK.

Foreign Influence Is an Important One, Great Markets of Europe Being Unsettled by Fears of Renewed Difficulties and Uneasiness Over Money Situation.

[BY A. P. NIGHT WIRE TO THE TIMES.]

NEW YORK, Sept. 24.—Bearish sentiment was again to the ascendancy today, and the stock market received another setback. The pessimistic attitude of traders found some justification in the trend of events both at home and abroad. The foreign influence was an important one. The great markets of Europe were unsettled by fears of renewed disturbance in the Balkans and by uneasiness over the monetary situation. The German position has not yet been adjusted to the requirements at the end of the quarter. These conditions are reflected here in general selling for foreign account. London disposed of about 20,000 shares here on balance, largely Union Pacific, Steel and Amalgamated. Berlin and Canadian Pacific. On the home markets stock stress was laid on unfavorable reports of conditions in the steel and copper industries. The sharp break in the London copper metal market was followed by reports of price shading here, which however, were denied. Bear traders met with little opposition in hammering the list. Bonds were irregular. Southern Pacific collateral 4's were strong, being influenced by reports that the government would bring suit to separate Central Pacific and Southern Pacific. Total sales of bonds, par value $2,000,000. United States 2's declined ¼ on call and the registered bonds sold at 90 compared with 87 on the preceding sale.

New York Bond List.

[Furnished by Logan & Bryan, Members New York and Boston Stock Exchanges, Bradbury Bldg., Los Angeles.]

NEW YORK, Sept. 24.—[Exclusive to The Times.] Closing quotations on the bonds:

	Bid.	Asked.
Atchison Gen. 4s	94½	94⅝
Atlantic Coast Line 1st 4s	91½	92
R. & O. Gold 4s	92½	93
Brooklyn Rapid Transit 4s	78¼	78⅝
Chesapeake & Ohio 4½s	97½	
C. M. & St. P. Gen. 4½s	101⅞	102¼
C. R. I. Col. 4s	53	53¼
California Gas 5s	103	103½
C. B. Q. Joint 4s	95¼	95½
Erie Gen. 4s	74	75
Inter-Met., 4½s	77	77½
Louisville & Nashville Un. 4s	93	93¼
Missouri Pacific 4s	65	67
N. Y. C. Gen. 3½s	84	85
N. & W. 1st Con. 4s	95	95¼
Northern Pacific 4s	94½	95
Oregon Short Line Ref. 4s	91	91½
Pacific Tel. 5s	97¾	97⅝
Pennsylvania Con. 4s	100⅝	
Reading Gen. 4s	95	95⅛
St. L. & S. F. Gen. 4s	77	77½
Southern Pacific Ref. 4s	91½	91⅝
Southern Pacific Col. 4s	90	91
Southern Railway 5s	103⅝	103⅝
Southern Railway 4s	75	75⅝
Un. Ry. Inv. 4s	55½	57
Union Pacific 1st and Ref. 4s	92	92
U. S. Steel 5s	100⅝	100⅞
West Shore 4s		94½
Wabash 4s	52½	54
Westinghouse Electric Conv. 5s	91⅝	92
Wisconsin Central 4s	86	87
Western Pacific 5s	78	80
Oregon Navigation	92¼	92½

TODAY IN WALL STREET.

Market Feels Pressure of Heavy Liquidation for Foreign Account. Movement of Money.

[Furnished by Logan & Bryan, Members New York and Boston Stock Exchanges, Bradbury Bldg., Los Angeles.]

NEW YORK, Sept. 24.—The New York Evening Post, in its financial review today, says:

"The pressure became more pronounced today and on increased offerings of most of the active shares prices declined more than a point in some instances. Coppers were lower on the reduction in the selling price of the metal here, following the steady decline abroad. There was little support for the market and on the large offerings of stocks trading at times became quite active. At no time during the day was there much buying power manifested, and the situation was such as to make the market easily susceptible to operations of those working for a decline.

"One of the factors which caused unsettlement in Wall street was the rather heavy selling of our stocks for foreign account. This was unexpected, but probably represented little more than readjustment of credits, which often takes place just before the October first settlement is financed. Some of the selling was for Berlin account and cable advices from the other side were more or less suggestive of coming tension in German markets. Whether the fears will be realized or not, the indications are that Germany will bid heavily for gold in the London market in the next few days to come. The Bank of England gave up more gold for Egypt and India. There were no signs of our being able to obtain gold in London next week, as the foreign exchange market ruled at a level which provided little, if any, profit on such operations for New York account.

"Selling was general in the last hour, when the liquidation of United States Steel, Amalgamated Copper and Reading reached considerable proportions. The whole market was thereby under this influence and there were little signs of buying, except in New Haven, which, in contrast with the rest of the market, ruled strong at advanced quotations. There were no rumors to explain the movement, as the situation in Washington and Boston appeared to be little changed. So far as the investment support for the high-grade shares is concerned, there was little in the market to suggest actual absorption by the public. Trading was thoroughly professional, but the movement was more interesting than that of yesterday, when the tone was hesitating and the market without definite trend. The market showed a little improvement before the close, and some of the active shares developed a rallying tendency. The markets abroad were rather unsettled, but rates at London for carrying our stocks over until the next stock exchange settlement were virtually unchanged. Sentiment in London was somewhat slow in developing fin the security market as a result of anticipated fresh flotations of municipal bonds soon.

"Discount rates were higher in London, but the situation here was for the most part unchanged. Banks here gained cash from the sub-treasury and there were indications that before long there will be large inflow from the interior banks to pay off loans here with the funds which they received from the government. The falling off in the inquiry from stock-market borrowers made it rather difficult for the banks to employ at advantageous terms what call money they had to offer. Further selling of United States government 2 per cent. bonds depressed the issue of 1930 to the lowest level touched since the close of July."

NEW YORK STOCKS.

[Furnished by Logan & Bryan, Members New York and Boston Stock Exchanges, Bradbury Bldg., Los Angeles.]

NEW YORK, Sept. 24.—[Exclusive to The Times.] Following were the closing prices, sales and high and low quotations today:

Sales.		High.	Low.	Close—Bid.	Close—Asked.
.....	Atlantic C. L.	....	....	120	121⅛
.....	Allis Chalmers			9	10
.....	Allis Chal. pfd.			17½	18⅝
31,300	Amalgamated Cop.	75⅞	73⅜	75⅛	75⅜
.....	Am. Agr. Chem.			46	47½
.....	Am. Agr. C. pfd.			93⅝	94
300	Am. Car & Fdy.	46	46	45¾	46
.....	Am. C. & F. pfd.			114	120
8,100	Am. Can Co.	34⅜	34	34⅛	34½
300	Am. Can Co. pfd.	95	95	95	97
500	Am. Beet Sugar.	27⅛	26⅞	26⅝	27½
.....	Am. B. Sugar pfd.			68½	80
.....	Am. Cotton Oil.			42	43
.....	Am. Cot. Oil pfd.			90½	93
300	Am. Ice Securities	23¼	23	22¾	23¼
.....	Am. Express			125	135
100	Am. Hide & L.	4½	4½	4¼	4⅝
.....	Am. H. & L. pfd.			22	24
400	Am. Linseed	9⅝	9¼	9⅛	9⅝
.....	Am. Linseed pfd.			25	27
080	Am. Locomotive	33	32⅛	32⅜	32⅝
.....	Am. Loco. pfd.			102	104½
.....	Am. Steel Fdy.			29	31
2,600	Am. S. & R. Co.	67⅝	66⅝	66⅝	66⅝
400	Am. S. & R. pfd.	101	100⅝	100⅛	100⅝
.....	Am. Sugar			111	112
.....	Am. Sugar pfd.			115	116
100	Am. Snuff	165	165	162	165
.....	Am. Snuff pfd.			100⅛	101
100	Am. Tel. & Tel.	131⅛	131⅛	131¼	131⅜
200	Am. Tob. Co.	236½	235	235	237
.....	Am. Tob. pfd.			100½	101
.....	Am. Woolen			22	23
.....	Am. Woolen pfd.			80	82
1,500	Anaconda	37⅜	37	37⅛	37⅜
2,900	A. T. & S. F.	101⅝	101	101⅝	101¾
200	A. T. & S. F. pfd.	98⅝	98⅛	98	98⅜
1,300	Balt. & Ohio	95	94⅝	94⅝	94⅞
.....	B. & O. pfd.			80	82
100	Bethlehem Steel	35	35	34⅝	35
400	Beth. Steel pfd.	72½	72¼	72	73
1,600	Brooklyn R. T.	80½	80⅛	80	80⅛
.....	Cal. Petrol. Co.			18½	20
100	Cal. Petrol. pfd.	55	55	54½	60
4,700	Canadian Pacific	202⅜	200⅜	200⅝	201
6,300	Chino	42	41⅝	41⅝	42
1,400	C. & O.	57⅝	57⅛	57	57⅛
500	Central Leather	23	22⅝	22⅜	23
.....	Central L. pfd.			90	94
.....	Central of N. J.			300	310
.....	Chicago & Alton.			10	20
.....	C. & A. pfd.			18	30
.....	C. & G. W.			24	25
.....	C. & G. W. pfd.			28	30
100	C. & N. W.	129	129	129	129½
.....	C. & N. W. pfd.			170	180
2,400	C. M. & St. P.	107⅛	106⅜	106⅝	107
.....	Do. pfd.			132	134½
.....	C. C. C. & St. L.			80	85
.....	Do. pfd.			90	75
900	Colo. Fuel & Iron	32	31⅝	31⅝	31⅝
.....	C. F. & I. pfd.				90
.....	Colo. Gas.			27½	30
.....	Colo. So. 1st. pfd.			62	66
.....	Do. 2nd pfd.			55	70
300	Consolidated Gas.	133½	132⅝	132⅝	133
800	Corn Products	11	10⅞	10⅝	11
.....	Do. pfd.			67	70
.....	Del. & Hudson.			160	170
.....	D. L. & W.			400	419
.....	D. & R. G.			19	21
.....	D. & R. G. pfd.			53	60
700	Distilling Sec.	14⅝	14⅛	14½	14⅝
.....	D. S. & A.			5½	6¼
.....	D. S. & A. pfd.			20	25
4,000	Erie	29½	28⅝	29⅛	29⅜
800	Erie 1st pfd.	47⅝	46⅝	46⅝	47
.....	Erie 2nd pfd.			26½	28
500	Gen. Electric.	146	146	146	147
300	Goodrich Rubber.	28	27⅞	27½	28
.....	Do. pfd.			90	91
1,000	Gt. Northern pfd.	127½	127	127	127½
1,700	Gt. No. Ore Ctfs.	38⅞	37⅝	38	38⅛
100	Guggenheim Ex.	46½	46¼	46	46⅛
350	Illinois Central	111¼	111	110⅝	111
.....	Inspiration Copper			16	16⅛
300	Int'l Harv. Co.	108⅝	108⅛	108	108½
.....	Int'l Harv. pfd.			111	112
.....	Int'l Paper			9	9½
.....	Int'l Paper pfd.			36	37½
200	Int'l Pump	7⅛	7⅛	7	10½
.....	Int'l Pump pfd.			29½	30
.....	Inter-Met. Marine.			3½	4
.....	Do. pfd.			14	17½
.....	Iowa Central.			7	15
.....	Iowa Central pfd.			15	25
500	K. C. Southern.	25	24⅝	24⅝	25
.....	K. C. So. pfd.			54	55
.....	L. & N.			135	137
100	Laclede Gas com.	101⅝	101⅜	101	102
.....	Laclede Gas pfd.			107	110
2,100	Lehigh Valley	158⅜	157⅛	157⅛	157⅝
200	Leggett & Meyers.	220	219	216	220
.....	L. & N. pfd.			115	116
.....	Lorillard Tob. Co.			110	116
.....	Do. pfd.			110½	111½
300	Loose Wiles Bis.	38	38	35	38½
.....	Do. pfd.			96½	100
.....	Manhattan			130	135
1,100	Inter-Met.	15⅝	15⅝	15½	15⅝
1,200	Inter-Met. pfd.	69⅝	69⅛	69	69½
600	Miami Copper Co.	23	22⅞	22⅜	23⅛
.....	Mex. Central Ctfs.			13⅜	14
.....	Mex. Central.			5	5
200	Mex. Petrol. Co.	67⅞	67⅝	67⅛	67⅞
.....	Mex. Petrol. pfd.			90	
.....	Mackay.			80	85
.....	Mackay pfd.			86½	89
.....	Minn. & St. L.			14⅝	16
.....	Do. 1st pfd.			38	40
100	M. St. P. & S.S.M.	135	135	135	137
.....	Do. pfd.			135	148
200	M. K. & Texas.	21½	21¼	21¼	21⅝
1,000	Do. 1st pfd.			54⅝	57¼
5,700	Missouri Pacific	29⅛	28⅝	29	29⅛
100	National Lead	47⅝	47⅜	47	47⅜
.....	Nat'l Lead pfd.			120½	122
.....	Nat'l Biscuit			120½	123½
.....	Nat'l Biscuit pfd.			117	121
.....	Nat'l Enamel			17½	21
.....	Nat'l Enamel pfd.			82	86
1,600	Nevada Con.	16⅞	16⅝	16⅝	16⅞
.....	N. Y. Air Brake.			65	70
2,900	N. Y. Central.	95⅝	95⅜	95¼	95⅝
.....	N. Y. C. & St. L.			58¾	59½
.....	Do. 1st pfd.			80	88
.....	Do. 2nd pfd.			80	85
100	N. Y. Ont. & W.	29½	29½	29	29½
400	Norfolk & W.	106⅝	105⅝	105⅝	105⅞
.....	Norfolk & W. pfd.			85½	86
200	North American			79	80
2,400	Northern Pacific.	113⅜	113⅛	113	113⅜
.....	Omaha.			170	175
.....	Omaha pfd.			131	140
400	Pacific Mail	22	22	21½	22
.....	Pac. Tel. & Tel.			27	30
.....	Pac. T. & T. pfd.			90	94
900	Penn. R. R. Co.	112⅝	112⅜	112⅜	113
4,100	People's Gas.	129	128	128	128⅜
200	Pitts. Coal Co.	20½	20¼	20	20½
300	Pitts. Coal pfd.	88⅝	88⅝	87½	88⅝
600	Pressed Steel Car.	26⅞	26	26	26⅜
.....	Pressed Steel pfd.			75	80
.....	Pacific Coast.			75	77
.....	P. C. C. & St. L.			90	92
.....	Do. pfd.			100	102
900	Pullman.	153½	153½	153	153⅝
1,700	Ray Cons.	19⅜	19⅛	19⅛	19⅜
100	Rv. Steel Springs.	28	28	28	29½
.....	Rep. Steel & pfd.			84	87
57,900	Reading.	169½	168⅝	168⅝	169⅛
.....	Reading 1st pfd.			88	88
.....	Reading 2nd pfd.			80	82
700	Republic I. & S.	24	23⅞	23	24
100	R. I. & S. pfd.	85½	85½	85	88½
1,900	Rock Island.	15⅛	15	14⅝	15⅛
1,400	Rock Island pfd.	23½	23	23	24
.....	St. L. & S. W.			24	25
500	Sears Roebuck Co.	188⅛	188	187	187⅜
.....	St. L. & S. F.			24	25
.....	S. F. & S. F. 1st pfd.			80	91½
.....	S. F. & S. F. 2nd pfd.			24	25
.....	St. L. & S. F. com.			80	91½
.....	St. L. & S. F. 1st pfd.			80	91½
.....	St. L. & S. F. 2nd pfd.			24	25
400	Do. 2nd pfd.	9½	9	8	9
.....	St. L. & S. W.			24	25
.....	Do. pfd.			58	64
10,600	Southern Pacific.	92⅝	92¼	92½	92⅜
500	Southern Railway.	24⅛	23⅞	23⅞	24⅛
200	Stubebaker.	23	22⅝	22⅝	23
.....	Do. pfd.			70	83
200	Southern Ry. pfd.	80	79⅝	79⅝	79⅝
3,200	Third Ave. Ry.	42⅜	41⅝	42	42⅛
200	Tenn. Copper	32¼	32¼	32½	32⅝
1,700	Texas Oil.	117¼	116½	116½	117
100	Texas Pacific.	15	15	15	16
.....	T., St. L. & W.			10½	11⅛
.....	Do. pfd.			21	23½
.....	Twin City R. T.			107½	108½
.....	U. R. & P. Co.			4⅞	5
.....	U. R. & P. pfd.			23	26½
57,200	Union Pacific.	158⅜	158⅛	158⅜	158⅝
600	Union Pacific pfd.	86½	86	85½	86⅛
8,400	Utah Copper.	55	54⅝	52	53½
200	U. R. R. of S. F.	22¼	22	21	22¼
.....	Do. pfd.			40	50
.....	U. S. C. Iron Pipe			10½	12
.....	U. S. C. I. P. pfd.			46½	49
.....	U. S. Express.			42	46
500	U. S. R. & R. Co.	64	63	62	63
.....	U. S. R. & R. Co.			⅛	⅛
.....	U. S. R. & R. pfd.			1½	1½
1,400	U. S. Rubber.	64⅛	63⅝	63⅝	64¼
.....	U. S. R. 1st pfd.			107½	108
.....	U. S. R. 2nd pfd.			72	85
58,400	U. S. Steel.	73⅝	72⅝	72⅝	73⅛
200	U. S. Steel pfd.	109	109	108⅝	109⅛
.....	Va. Car. Chem.			30	32
1,400	Va. Car. C. pfd.	100	98⅝	99⅛	102
.....	Va. Coal & Coke.			42⅜	43⅛
.....	Wabash.			4½	5
.....	Wabash pfd.			11½	12
.....	Wells-Farro Ex.			170	175
100	Western Union.	68⅛	68⅛	68	68⅜
900	Westinghouse.	71¼	70⅝	70⅝	71
.....	Do. 1st pfd.			115	117⅝
.....	Western Md. com.			40⅝	40⅞
.....	Western Md. pfd.			55	62
.....	W. & L. E.			4	5
.....	Do. 1st pfd.			18	22
.....	Do. 2nd pfd.			9	11
.....	Wisconsin Central.			48	49
300	Woolworth com.	96½	96¼	96	97⅛
.....	Woolworth pfd.			113½	113½
2,000	Alaska.	21⅛	20⅞	20⅞	21⅜
1,600	Nevada Con.	16⅞	16⅝	16⅝	16⅞
2,100	So. Pacific Ctfs.	97	96⅝	96⅝	96⅞
.....	Rumley com.			20	24½
.....	Rumley pfd.			52½	54

Total sales—289,800 shares.

Money opened at 3 per cent.; highest 3 per cent.; lowest, 2¾ per cent.; last loan, 3 per cent.; closed, 2½@3 per cent.; ruling rate, 3 per cent.

TURPENTINE AND ROSIN.

SAVANNAH QUOTATIONS.

[BY DIRECT WIRE TO THE TIMES.]

SAVANNAH (Ga.) Sept. 24.—[Exclusive Dispatch.] Turpentine, easier, 38¼@38⅝; sales, 1352; receipts, 1087; shipments, 76; stocks, 26,955. Rosin, weaker; sales, 3581; receipts, 3448; shipments, 5401; stocks, 167,070. Quote: ABCDEFGH., 3.87½@3.70; I, 3.70; K, 4.10; M, 4.40; N, 5.10; WG, 6.00; WW, 6.16@6.25.

Callboard Sales.

SAN FRANCISCO, Sept. 24.—[By A. P. Night Wire.] Wheat—Firm, no trading; cash, 1.50. Barley—Firm; December, 1.44; May, 1.48¼ bid. 1.50¼ asked; October, 1.26 bid. .30½ asked; September, new, .37½ bid. 1.41 asked; cash, 1.37½@1.40. Afternoon sessions: Wheat—Firm, no trading. Barley—Firm; December, 1.44; May, 1.48¼ bid.

LOS ANGELES STOCK EXCHANGE.

Interest Veers Strongly to Mining Issues Consolidated Mines Shows Good Activity.

A rather unusual degree of interest was centered in mining issues at the local stock exchange yesterday. Consolidated Mines was the strong feature, with the sales aggregate 43,000 shares. California Hills was also strong and active.

In the oil list the principal features were United Oil and National Pacific. United Oil was steady at 16 cents during the morning session, and showed strength toward the close. National Pacific was about steady at 5¼ cents, a fractional advance over the previous day's close. Two wells on the company's property are reported to be flowing over 800 barrels a day, which is an increase over their previous rate of production. Union stocks were about steady and showed improved feeling at the close. Fifty shares of United Petroleum were reported sold off board at $70.50. Maricopa Northern was up a little.

QUOTATIONS

SUPPLIED BY LOCAL EXCHANGE.

OIL STOCKS.

	Bid.	Asked.
Amalgamated	$ 79.50	$ 82.50
Associated	42.25	42.87½
Brookshire		.50
Cal. Midway	.06½	.08
Central		.87½
Columbia	.70	.85
Enos	....	.05
Columbia	....	.79
Euclid	....	.15
Fullerton	1.50	3.00
Jade	.08	.05½
Maricopa Northern	.12½	.12½
Mascot	....	.48
Mex. Pet. pfd.	80.00	....
Midway Northern	.48	.50
National Pacific Oil Co.	.05¾	.05¾
Olinda Land	.22	....
Pen. Midway	.07½	....
Piru D. & L.	.16	....
Rice Ranch Oil Co.	1.05	....
Traders' Oil	37.00	43.00
Union	70.75	71.50
Union Prov.	70.75	71.50
United Petroleum	70.00	72.00
United Oil Co.	.16	....
West Coast pfd.	95.50	....

BANK STOCKS.

	Bid.	Asked.
Cal. Savings Bank	$150.00	....
Citizens' National	247.50	252.50
Commercial National	....	250.00
Farmers' & Merchants' Nat.	370.00	400.00
Pacific Bank of L. A.	120.50	160.00
First National	695.00	700.00
German-American Savings	375.00	400.00
Globe Savings	....	135.00
Hibernian Sav. Bank	118.00	....
Home Sav. Bank of L. A.	145.00	....
Merchants' Nat.	247.50	....
National Bank of Cal.	225.00	....
Security Trust & Savings	395.00	407.50
Traders'	190.00	195.00
U. S. National	165.00	....

INDUSTRIAL AND PUBLIC UTILITIES.

	Bid.	Asked.
Cal. Portland Cement Co.	$110.00	....
Cal. Hospital	....	90.00
Consolidated Realty	100.00	....
Hawaiian Com.	25.00	....
Home Tel. pfd.	21.00	....
Home Tel. com.	6.50	11.00
Butchinson S. P.	....	20.00
L. A. Athletic Club	7.25	....
L. A. Investment Co.	2.75	3.75
Occidental Life Ins.	120.00	140.00
Pac. Mut. Life Ins. Co.	575.00	625.00
Pantages S. P.	....	20.00
Prod. Trans.	72.75	75.00
San Diego R. T. & T. Co.	6.00	8.00
So. Cal. Edison pfd.	92.00	....
So. Cal Edison com.	....	85.00
Title Ins. & Tr.	300.00	....
Title Ins. & Tr. com.	300.00	....
Title Ins. & Tr. Co.	300.00	....
U. S. L. D. T. & T. Co.	11.00	30.00
Union Trust Co.	28.00	....

BONDS.

(With Accrued Interest.)

	Bid.	Asked.
American Petroleum Co.	97¼	98
Associated Oil	99	....
Corona City Water Co.	102	102
Edison Electric	99	99
Edison, old issue	98	....
Home Telephone Co.	78½	85
Home Tel., 1st Reg.	75	77
L. A. 5s	100	100
L. A. Gas & Elec.	....	....
L. A. Pac., 1st Con. Mtgs.	99¾	....
L. A. Railway	103	....
L. A. Traction	....	99
Mexican Nat'l Gas	60	....
Mexican Nat'l R. Co.	40	....
Mt. Lowe Railway	82	90
Pac. Elec. Ry.	102	....
Pac. L. & P. Co.	99½	....
Pac. L. & P. Gtd.	86½	....
Pasadena Home Tel.	80	84
Pasadena Water Co.	97	100¼
Prod. Trans.	89	....
S. Monica H. T. & T.	....	55
S. Monica Water Co.	....	75
S. D. H. T. & T., 1st mtgs.	....	70
Temescal	....	101
Traders	....	91
Union Oil Co.	80	82¼
Union Trans. Co.	88	....
Whittier H. T. & T.	60	75

MINING LIST.

	Bid.	Asked.
Bonnie Clare	*5.00	.03
Cal. Hills	.02¼	.02¾
Consolidated Mines	.03¾	.04

*—Per 1000 shares.

OIL LIST.

SALES—Morning session: 5000 United at 16; 1000 do. at 16; 1000 do. at 16; 1000 do. at 16; 1000 do. at 16; 1000 do. at 16; 1000 do. at 16; 20 Union Prov. Co. at 70.75; 1000 National Pacific at 5¾; 2000 do. at 5¾; 1000 do. at 5¾; 2000 do. at 5¾; 2000 do. at 5¾; 1000 do. at 5¾; 2000 do. at 5¾; 2000 do. at 5¾; 1000 Maricopa Northern at 12½.

SALES—Afternoon session: 1000 United at 16; 1000 do. at 16½; 500 do. at 16⅝; 2000 do. at 16¾; 1000 National Pacific at 5¾; 1000 do. at 5⅞; 1000 do. at 5¾; 5000 do. at 5⅞; 1000 do. at 5¾; 2000 do. at 5⅞; 10 Union at 58.75; 10 do. at 58.75.

OFF-BOARD.

SALES REPORTED—Afternoon session: 50 United Pet. at 70.50.

MINING LIST.

SALES—Morning session: 10,000 Cons. Mines at 3⅞; 1000 do. at 3⅞; 1000 do. at 3⅞; 1000 do. at 3⅞; 1000 do. at 3⅞; 1000 do. at 3⅞; 2000 do. at 3⅞; 1000 do. at 3⅞; 2000 do. at 3⅞; 1000 do. at 3⅞; 1000 do. at 3⅞; 2000 do. at 3⅞; 1000 do. at 3⅞; 4000 do. at 3⅞; 1000 Pink and Drill, 9.00 per thousand; 2000 Bonnie Clare, 5¢ in C.O. do. at 1¾; 2000 do. at 1⅞; 1000 do. at 1⅞; 2000 do. at 1⅞.

SALES—Afternoon session: 1000 Cons. Mines at 3⅞; 1000 do. at 3⅞; 1000 do. at 3⅞; 1000 do. at 3⅞; 1000 do. at 3⅞; 1000 do. at 3⅞; 1000 do. at 3⅞; 1000 Cal. Hills at 2; 2000 do. at 2; 2000 do. at 2; 1000 do. at 2; 2000 do. at 2; 2000 do. at 2¼.

SAN FRANCISCO EXCHANGE.

Tonopah List Affected by Ten-Point Drop in North Star Stock, Shows General Weakness.

[Furnished by E. F. Hutton & Co., Members New York Stock Exchange, 118 West Fourth street, Los Angeles.]

SAN FRANCISCO, Sept. 24.—North Star was the weak Tonopah stock, closing with a loss of 10 points. It sold down 13 points in New York after the regular curb market closed. West End lost 10 and Rescue 2. Belmont was offered at 7.10—a 20-point loss. Jim Butler dropped 5, Merger and Midway were off 3, Montana was offered at 1.90 at the close, with no bid. Merger and Atlanta were unchanged. Manhattans continue easy. In the Comstock list Ophir and Consolidated Virginia were unchanged. Mexican was down 10 points. Outlying camp stocks were steady. It is understood that North Star mine is not looking so well in its producing sections. As the stock has been the speculative favorite of the Tonopah issues its weakness naturally affects the entire list. Ore shipments of the Tonopah mines for August were valued at $1,040,000. This is the first month that the aggregate value of production exceeded $1,000,000 in the history of the camp. The tonnage was larger than July's by 4953. It is stated that the new mill of the Commonwealth mine in Arizona, which is owned by Montana Tonopah, has started and that the mine is proving better than expected and is likely to be a valuable asset of the Montana.

Following are closing quotations:

Goldfield	Close—Bid.	Close—Asked.		Close—Bid.	Close—Asked.
District—					
Atlanta	.14	.15	H. & N.	—	1.10
Booth	.01	.03	Mex.	—	.24
B. Bull	.04	.05	Ophir	—	—
C. D. D.	.02	—	Savage	—	—
Com. Fr.	.04	—	Sierra N.	.02	.03
Daisy	—	.03	Union	.10	.11
Dia. Bk.	—	.03	Tonopah		
Florence	—	.25	District—		
Gold. C.	—	1.80	Belm't	—	7.10
Jum. Ex.	.12	.13	Boston	—	.03
Ju. Star.	.01	.02	Cash Boy	—	.09
Merger	.14	.15	G. Queen	.03	.05
Ry'h'd A.	.01	—	J. Butler	.07	.08
Verna	—	.08	Merger	.03	.09
Y. Tiger	.02	.03	Midway	.44	.45
Manhattan			M.P. Ex.	.08	.09
District—			Mont. Ex.	1.27½	—
Big 4	—	.27	Mtz. Ex.	.89	—
Dex. U.	—	.02	McKin.	.11

Industrial Progress: Shipping — Copper.

Bountiful.

...OUR THOUSAND ...ACRES OF BEETS.

...LLA RIDS FOR THE SUGAR ...TRADE OF VALLEY.

...o Animals Valley Company Hires ...ert to Show Ranchers How to ...ise Crops—Land Adapted to ...owing of Sweets — Merchants ...ise Money for Citrus Fair.

...TSALIA, Sept. 24.—Undaunted by ...unfavorable weather conditions ...ring spring and summer and ...ecimated to cut down the best ...ts directors of the San Joa... Valley Sugar Company are going ...ad with their original plans, to ...ect the initial plant a thorough suc... of the Visalia district an im... factor in the sugar industry ...is State. In fact, the original ...ns have been enlarged upon and ...ir scope.

...This was evidenced by the arrival ...e valley of E. U. Combs, one of ...e leading beet-sugar men of ...ca. Combs has accepted a con... to become agricultural superin... of the company for a period ...o years. He will not only have ...e supervision the growing of ...mpany's beets, but will per... advise and instruct farmers of ...unty in the art of the proper ...wing of sugar beets. His arrival ...id to be followed by that of sev... Colorado growers anxious to se... acres in this district. ...management is figuring ...0,000 acres of beets for next ...r's campaign. Combs is of the ...n that the local plant can take ...0 acres without difficulty. ...ther will be made to urge ...s in the vicinity to experiment ...owing of beets, with a view of ...g it possible to have sufficient ...to make a long, night-and-day ...n possible next season.

...Soil in this immediate vicinity is ...ly adaptable to the raising of ...specially along the rivers and ...The company will not rec... the planting of beets where ...soil is not suitable.

...e is of the opinion that much ...land will produce as high as ...ns of beets to the acre, and ...es to very little land in this ...ey won't produce ten to fif...

CITRUS FAIR.

...than $15,000 is to be raised ...e citrus fair planned for De... according to members of the ...ard of Trade at a meeting ...ld last night. It was reported that ...ost every town in the county ...citrus fruit is grown ...ed to come in. It is the desire ...ard to make the citrus fair ...ent institution, and with this ...view a site upon which per... buildings will be erected is ...ated in the very near future. ...citrus crop in this district suf... heavy frosts from the frost bite ...water, in many places not at ...ed, a heavy yield is expected. It ...ed by growers and others in ...to know that approximately ...of oranges—2,000,000 boxes ...shipped out of the county ...There are 40,000 acres ...ted in the county, 12,000 ...bearing.

...Crown" butter, manufac... the Visalia Co-operative ...Company, was awarded ...at the Sacramento State ...for butter scored ninety-three ...and points, but one and a ...lower than the brand ...awarded first prize.

...ad to rush to completion the ...branch from Cutler to Red... Gang of 150 laborers has been ...on the work. The steel has been ...and a mile of Redbanks ...of the work is ex... completed within a very ...making it possible to han... season's fruit shipments over ...

...ers now working in the ...Waddake, indicating the ...of the Santa Fe to construct ...which will operate to Lemon ...piers will be erected ...upon which will be ...On building south ...railroad intends to ...

...to be known as the ...Fiesta, the chief feature of ...a chrysanthemum ...to be held next month at ...Santa will be held un... of the Tuesday Club, ...which are now erect... pavilion. The flower ...to be held in this building, ...further hearing completion. ...exhibits have already ...for, who own extensive ...in the Worth district ...packing-house at Worth ...harvesting a tremen... season. From the ...they state that more ...of oranges will be taken ...Last year the yield ...ons.

...RUIT CREAMERY.

...ATOR INTERESTED.

...Sept. 24.—The ques... forming a creamery at Vas... was brought before the ...Commerce at its next ...Marshia of Visalia, ...over the valley, ...little "hustling" ...being aroused ...that the enterprise and ...it could be made to ...

...the C. J. Forbes, ...Ranch, is con... a large dairy ...and in that case ...creamery would ob... ...ion in the per... ...Burbank, ...and a hustler. ...meeting of the Shar... ...ed by fire on Au... ...day, and will ...completion. The ...to William Fleming ...

...ds of the Bank ...the same fire, is ...and yesterday the ...will support the ...placed in position.

...RUIT SHIPMENTS.

...total crop of alfalfa ...Hotville last week. ...up three car... ...Lead sent out two ...has now shipped to ...Los Angeles for ...officials at ...are preparing for ...during the next ...The hay is of fine ...High prices ...present crop. ...be spared from ...the valley.

...ceived by the Imperial

Irrigation District with forms of notices of appropriation for filing on the water of the Colorado River, and the president and engineer of the district have been instructed to proceed with the posting of these notices at all the points where it is proposed to divert the water, and to have copies of the notices recorded in the office of the County Recorder.

The City Trustees of Holtville have called an election on next Tuesday, at which time the electors of that city will vote on the question as to whether the city shall spend the sum of $33,000 for an ample sewer system. Agitation for this move was started last spring.

The first public sale of the year on the C. M. ranch will be held on Saturday. This ranch is going out of the horse and mule business and will place on the market at its first sale of this season, some of the finest and best animals ever seen in the valley.

The first carload of cotton of the season was shipped Saturday from Calexico. It was grown on this side of the line and will be unloaded in New Orleans.

W. A. Thompson of Holtville has just refused a rental of $17 an acre for his eighty-acre ranch. Not long ago the average rental per acre for Imperial lands was $10, and at the time, that was considered a good rent. The average per acre is now $15 and there seems no trouble to get that amount for good land.

At a final meeting of the Imperial Valley Cotton Growers' Association this week in Calexico, a final vote was taken on the prices to be paid for cotton picking, with the result that 65 cents will be paid for picking short staple and 75 cents will be paid for picking long staple Durango.

The buildings of the new universal fiber cotton gin now being erected in Calexico, will be completed in about ten days, at which time the machinery will be on the ground ready to be placed, and everything will be in readiness to begin ginning on or about November 15.

Twenty-nine carloads of cattle arrived last week from Caliente consigned to the California-Mexico Land and Cattle Company. They were immediately headed for the C. M. ranch on this side of the line.

A company of Japanese have rented 400 acres of alfalfa land near Heber. They are plowing the alfalfa under and are preparing the soil of the entire 400 acres for cantaloupes for the coming season. It is reported on good authority that there are several other large tracts in that vicinity now in alfalfa that will also be planted to cantaloupes next season.

BIG WALNUT CROP.

FULLERTON SHIPPERS BUSY.

FULLERTON, Sept. 24.—The Golden Belt Association, the Fullerton Walnut Growers' Association, and the Bunchley Fruit Company are getting everything in readiness for shipping the large walnut crop of this section, which will probably be over 125 carloads.

Local growers report that there is only slight damage in this section on account of the hot weather of last week, but it is said the heat will increase the harvesting on account of the hulls being scorched and sticking to the shell.

Local shippers say it is hard to tell what the actual injury will be on account of the hot spell, but they seem to think it was overestimated in the statements given out in Southern California the latter part of last week.

The output in the Fullerton-Placentia district will be about the same as it was last year, and the nuts will run to smaller sizes than those marketed last season. The crop is about as far advanced as at this time last year. Nuts are falling from the trees now, and shipments will begin probably by the first of October in the large Fullerton district.

The City Trustees have passed resolutions of intention to order paving full width on East Commonwealth from Pomona to Lawrence avenue and on West Commonwealth from Malden to Highland avenue. The City Attorney has also been requested to prepare notices of intention to pave Wilshire avenue from Spadra to Lawrence avenue and to pave Pomona from Santa Fe to Chapman avenue.

The first shipments of new crop tomatoes are being made now, about three cars having been moved. The season opened at $18 a ton. This will be the price during the remainder of the week.

F. R. Bain says the recent hot weather did not injure more than 5 per cent. of his large walnut crop, which has been sold to a New York firm at a price which netted him more than 14 cents a pound. Mr. Bain says the loss on his place might have been heavier had he not irrigated during the recent hot days.

ALHAMBRA'S CITY HALL.

THREE MUNICIPAL BUILDINGS.

ALHAMBRA, Sept. 24.—With the breaking of ground this morning for the new Alhambra City Hall, municipal improvements to cost in the aggregate $108,000 are now in progress in this city. Mulder & Harnish of Los Angeles, the contractors of the $50,000 City Hall, have placed a large force of men on the work, which they expect to rush through to a speedy completion.

The new building is to be of brick and ornamental stone, 66x114 feet in size, and two stories in height. It was designed by Parkinson & Bergstrom. The present City Hall, in the rear of the new building, will upon the completion of the latter be used entirely for jail and court purposes.

A new library building is also in course of construction, on the block of land between Fourth and Fifth streets, fronting on Main street. It is to cost $50,000. H. F. Roberts of Alhambra is the contractor.

The third municipal building now being constructed is a fire house at the corner of San Bernardino road and Sixth street. It will cost $3000 and is designed to afford fire protection to Ramona Park.

GRAEME IS RELEASED.

R. W. Graeme, under bond of $5000 for alleged complicity in the Martin aeroplane accident, was ordered released from the County Jail yesterday on his own recognizance. Graeme was picked up at Seattle, and it is claimed that he is the man who drove the automobile containing the rescuing party that took the big machine from the special officer near the Mexican boundary line. It is alleged that Graeme has been released for the reason that he is the least offender in the alleged violation of the neutrality laws.

METAL MARKETS.

COPPER.

NEW YORK, Sept. 24.—[By A. P. Night Wire.] Standard Copper, quiet; spot, 16.50@16.37; electrolytic, 16.87@17.00; Lake, 17.00; casting, 16.62@16.75.

LEAD.

NEW YORK, Sept. 24.—[By A. P. Night Wire.] Lead, steady. New York, 4.75.

SILVER.

NEW YORK, Sept. 24.—[By A. P. Night Wire.] Bar silver, 91 1-8.

SHIPPING.

PORT SAN PEDRO, LOS ANGELES.

ARRIVED—WEDNESDAY, SEPT. 25.

Steamer Bear, Capt. Nopander, from Portland, via San Francisco.

Steamer Vanguard, Capt. Ödlund, from Eureka, via San Francisco.

Steamer Santa Monica, Capt. Olsen, from Redondo Beach.

SAILED—WEDNESDAY, SEPT. 25.

Steamer Governor, Capt. Cousins, for San Diego.

U.S.S. Yorktown, for San Francisco.

Steamer Klamath, Capt. Jahnsen, for Portland, via San Francisco.

Steamer Nebalem, Capt. Tietjen, for Gray's Harbor.

Steamer James S. Higgins, Capt. Ellason, for Ft. Bragg, via San Francisco.

Steamer Santa Monica, Capt. Olsen, for Eureka, via San Francisco.

Steamer Vanguard, Capt. Odlund, for San Diego.

IN PORT.

Steamer Bear, S. P. wharf.
Steamer Carmel, S. P. L. Co. wharf.
Steamer Yale, Pac. Nav. wharf.
Steamer Governor, S. P. wharf.
Steamer Hardy, S. P. wharf.
Steamer Henry T. Scott, S. P. wharf.
Steamer Homer, Goodall wharf.
Steamer Santa Monica, Salt Lake wharf.
Steamer Katherine, Pac. wharf.
Steamer General Rustard, Rainbow wharf.
U.S.S. Alert and submarines F1, F2, F3 and F4, outer harbor.
U. S. tug Iroquois, outer harbor.

TO SAIL—THURSDAY, SEPT. 25.

Steamer Yale, Capt. Bartlett, for San Francisco.
Steamer Harvard, Capt. Jepsen, for San Diego.
Steamer Governor, Capt. Cousins, for Seattle, via San Francisco.
Steamer Bear, Capt. Nopander, for Portland, via San Francisco.
Steamer Henry T. Scott, Capt. Paulsen, for San Diego.
Steamer Carmel, Capt. Hartwick, for Gray's Harbor.
Steamer Hardy, for San Francisco, for orders.
Steamer Georgian, Capt. Nickels, for Salina Cruz, Mex.

TO SAIL—FRIDAY, SEPT. 26.

Steamer Harvard, Capt. Jepsen, for San Francisco.
Steamer Rapid Clark, Capt. Jepsen, for San Francisco.

ON WAY TO THIS PORT.

Steamer Sierra, from Portland, via San Francisco.
Steamer Bowdoin, from Eureka.
Steamer Shiloyuo, from Tacoma.
Steamer Mishnoth, from Columbia River, via San Francisco.
Steamer George W. Keawick, from Rainier.
Steamer Santa Clara (new), from New York.

COMING FROM FOREIGN PORTS.

Danish motor ship Siam, loading at Antwerp.
British steamer Architect, sailed from Antwerp, Sept. 20.
German steamer Carda, sailed from Antwerp, July 29, via London, July 31.
British steamer Robert Dollar, sailed from Hongkong, August 12.
British steamer Colusa, sailed from Salina, August 17.
Danish steamer Crown of Aragon, sailed from Antwerp, August 28, via Tenerife, Sept. 17.
German steamer Shaa, sailed from Hamburg, Sept. 4.

TIDE TABLE FOR SAN PEDRO.

		High.	Low.
Thursday,	Sept. 25.....	6:27 a.m.	11:52 a.m.
		7:16 p.m.	0:27 a.m.
Friday,	" 26.....	7:16 a.m.	0:27 a.m.
		8:05 p.m.	1:20 p.m.
Saturday,	" 27.....	7:41 a.m.	1:04 a.m.
		7:18 p.m.	1:07 p.m.
Sunday,	" 28.....	8:05 a.m.	1:39 a.m.
		8:06 p.m.	1:40 p.m.

PORT ITEMS.

Steamer Klamath completed discharge of 3,100,000 feet of lumber for Charles McCormick Lumber Company and cleared for Portland to reload, taking passengers and freight for Merchants' Steamship Company.

Steamer Vanguard arrived from Eureka, via San Francisco, discharged partial cargo of lumber and cleared for San Diego.

U.S.S. Yorktown, which arrived several days ago from West Mexican coast ports with refugees, proceeded today for San Francisco.

Steamer Bear arrived on schedule from Portland, via San Francisco, with a large passenger list and a full load of miscellaneous freight and merchandise.

Steamer Santa Monica arrived from Eureka, via San Francisco and Redondo Beach, discharged remainder of lumber cargo and cleared for San Francisco with passengers and freight for West Coast Lumber Company.

Steamer Governor proceeded for San Diego with passengers and freight.

Steamer Nebalem finished discharging 750,000 feet of lumber for Pacific Wharf and Storage Company and cleared for Gray's Harbor to reload.

Red Metal.

COPPER MARKET DAILY REVIEW.

LONDON, NEW YORK AND BOSTON QUOTATIONS.

Foreign Market Opens Easy but Strengthens Later; Close Is Firm. New York Market Soft—Consolidated Coppermines May Start Construction of Plant Soon.

(Furnished by E. F. Hutton & Co., Members New York Stock Exchange, 115 West Fourth street, Los Angeles.)

London copper opened weak with spot at £72 2s 6d, off £2, and futures at £72, off £1 15s. Tin opened steady, with spot at £191, up 7s 6d, and futures at £191 10s, up 2s 6d. Lead was at £20 7s 6d, up 2s 6d. Quiet closed firm with spot at £72 12s 6d, up 10s, and futures at £72 10s, up 10s. Sales were, spot, 300 tons; futures, 1900 tons. Tin closed firm, with spot at £191 5s, up 5s, and futures at £191 12s 6d, up 2s 6d. Spelter closed at £29 12s 6d, unchanged.

In New York copper was easy, with spot at 15.50 bid; September at 15.50@16.50; October at 15.50@16.37½, and November at 15.50@16.25. Tin was quiet, with spot at 41.50@42.19; October at 41.37½@42.20; November at 41.50@42.13. Lead was 4.70 bid, and spelter 5.70@5.80.

Dow, Jones & Co. said yesterday that one of the largest selling agencies is quoting 16 5-8 cents for electrolytic copper for September delivery.

General Manager Gray of the Consolidated Coppermines Company has stated that ground may be broken for the company's new reduction plant this fall. Citizens of Ely are desirous of having the plant located at Ely Warm springs, about two and a half miles northeast of the town of Ely, and Mr. Gray has expressed himself as favorable to that site, provided property owners will sign waivers of damages which might be caused by smoke or fumes from the smelter. Public sentiment is strongly in favor of locating the smelter at Warm springs, and it is probable that the great majority of property owners will willingly sign the releases wanted by the Consolidated Company. The Consolidated Company has one steam shovel and two dinkey engines on the road, and it is probable that the first ore to be mined by the new shovel will be near Riverbend, where there is located on Giroux a deposit of sulphide ore demonstrated by prospecting with churn drills to contain upward of 4,000,000 tons of ore, and with overburden not exceeding 40 feet in thickness. The Boston Ely Mining Company is encountering streaks of sulphide ore in drifting from the Emma shaft toward the Matilda vein.

The new strike of sulphide ore on the Ora claim of Giroux may prove to be of as great importance to Nevada Consolidated as it is to the Giroux. The Ora claim is practically surrounded by Nevada Consolidated ground, and churn drilling done by the latter company during the past two years has proven that the new ore body runs well over into Nevada Consolidated ground. One churn drill hole sunk by the Nevada Consolidated on the Josie claim went down 150 feet in ore reported to average 2 per cent., when water was encountered, and the hole was lost by caving. Nevada Consolidated was never before in such good shape for a winter's campaign as it is this fall. Great quantities of ore in the Liberty and Eureka pits have been stripped of ore-burden, and are ready for the shovels. Stripping of overburden has been pushed during the summer, and August is reported to have broken all records for tonnage of ore-burden removed.

President Smith of the Arizona Commercial has a telegram from the property stating that the crosscut on the twelfth level during the ore which was cut last week to be fifteen feet wide. The first blast in the crosscut showed a width of five feet. President Smith says: "The recent developments on the twelfth level of Arizona Commercial are of the highest importance, and I have no hesitation in saying that the prospects down below today than at any time since I have been connected with the company, or for that matter, since the company first undertook the development of its property. I have always believed that Arizona Commercial would make good, and the strike of the twelfth level strongly confirms this opinion. It is important for two reasons, viz.: The ore having been encountered on the twelfth level, the chances of its permanency are greatly enhanced, compared with what they would be if it had only been on the ninth level, for example. Also the ore occurs in a formation which in the Globe district has been favorable for the deposition of ore, namely, between diorite and lime. While the talus from this morning shows the ore to be between fourteen and fifteen feet wide, it should be remembered that the crosscut is as yet not through the vein, having started on the footwall side. It is quite possible that greater width of ore will be found before the crosscut goes through the hanging wall."

Superintendent Tinker of Superior and Boston, in a report to President Rice, outlines conditions at the property as follows: "Developments for the past six months have been very discouraging, and the possibilities of encountering a large body of ore with depth are such that I feel confident in further that deposits east of the 1050- and 1350-levels will prove the existence of primary ores in the vein, which in the upper levels has shown strength and permanence. The 600 level has proved the vein for a distance of 600 feet, with width varying from ten to thirty feet. The ores occurring along the vein at this level follow the footwall, and those of commercial grade vary in width from one to twenty feet. The vein matter is heavily iron stained, and very siliceous, and often the mineralized ankebis for a distance of 4000 feet, and although the mineralization is not so strong as on the 600 level, the general conditions are about the same. The 1000 level developments thus far have shown the existence of but very little vein material, although the fault zone is very clearly defined. For the last thirty feet the mineralization is beginning to appear, and the vein material is widening. This follows the condition shown in the upper levels—that where mineralization is but slight, vein material is lacking. The character of the ore found on the 1000 level is mixed, showing chalcocite, bornite and chalcopyrite. These ores occur in a vein of iron-stained material varying in width up to four feet. I believe development's cost on this contact will more considerable ore, as indicated by the conditions above."

New York Curb Stocks.

(Furnished by E. F. Hutton & Co., Members New York Stock Exchange, 115 West Fourth street, Los Angeles.)

NEW YORK, Sept. 24.—Curb issues were weaker as a rule today. United Cigar stores sold off on limited trading, and the majority of the mining issues were lower. North Star was active and weak. It closed at the low point of the day and broke 10 points after the regular close at 3 o'clock. Boston coppers reflected the lower prices of the metal abroad by opening easier. The tone of the list, however, was firm in the early trading, with quite a broad shift in sentiment. Goldfields and Saskatchewans displayed sharply 2 5-8 points on the denial of the report that the Anaconda suit was settled. Around noon it recovered to 2¾. Granby sold off during early trading to 71¼, on buried liquidation of belated local stock and "wire" orders. Butte and Superior declined a point on fair trading, influenced much by the weakness in the other issues and the easy tone in New York. The market was dull around noon. In the afternoon the market was quiet, but showed improvement in spots. Butte and Superior recovered the morning loss. Granby rallied well toward the morning high prices. The market closed strong.

Following are the final quotations:

	Close	
	Bid.	Ask.
Adventure	1¼	1½
Ahmeek	200	205
Alaska	21½	21¾
Allouez	39½	39¾
Algoma	1¼	1½
Amn. Pneu... mat. com.	3¼	3½
Amn. Pneu. pfd.	20½	21
Ariz. C....	4 3-16	4¼
Bonanza	80	90
B. & A.	47	50
Bingo	...	1¼
Boston C.	2	2¼
Bohemia	1¼	1¾
B. & H.	2	2½
B. & M.	28½	28¾
Cactus	2	3
Calumet	1	1½
C. & A.	67¼	67½
C. & H.	440	460
Centennial	13½	14
Chief	1 1-16	1 7-16
Chino	41½	42
Cobalt	25¼	25½
Daly W.	2	2½
East Butte	11	12½
Ely Con.	2	2½
E. Bal.	1 1-16	1 3-16
Franklin	...	1
Granby	72½	73
Gr. Cas.	22½	23
Gold C.	1	1 1-16
Hancock	17½	18
Helvetia	50	100
Houghton	84	85
Howe Sound	...	...
Iron Cap	62½	64
Island C.	85½	86
Indiana	1¼	1½
Inspir.	44½	45½
I. Royale	25	26
Ja. Lead	1	1¼
Keweenah	1¼	1½
Lake Cop.	8	8½
La Salle	1	1½
Mass.	1¼	1½
Mass. Con.	3½	3
Mayflower	...	...
Marconi	4¼	4½
Mal. Val.	1	1¼
Mich.	25	27
Mok. D.	1¼	1 9-16

	Close	
	Bid.	Ask.
Nev.	92½	93
Nip.	27	28
Majestic	3¼	...
Mayflower	4	5½
Miami	22¾	23
Michigan	1¼	1½
Mohawk	42	43
Nor. Pac.	15½	17
Nipissing	8¾	9
N.W. Miami	...	2½
Oscoda	2	2¼
Oilway	45	100
N. Butte	29½	29¾
Nor. Pr.	2	2½
N. Lake	1¼	1½
Ohio	40	45
Old Dom.	62	63½
Old Colony	75	80
Osceola	82	83
Quincy	63	64
Ray Cons.	13½	13¾
Santa Fe	3	3½
Shannon	7	7½
Shattuck	29½	30
Sup. & P.	3	3¼
Sup. Cop.	39¾	40
Swift P. Co.	106¼	106¾
Sc. Lake	2	2½
Tamarack	70	75
Trinity	4¼	4¾
Tuolumne	1	1¼
Utah Cop.	62	62¼
Utah Cons.	9½	9¾
U. S.	...	...
U. S. R. & M.	42¼	43
Do. pfd.	46¾	48¾
United	17	17¼
U. S. Steel	105	105¼
Do. pfd.	119¼	119¾
Utah	87¼	87¾
Do. pfd.	85	87
Victoria	1 1-16	1¼
Winona	1¼	1½
Wolverine	60	65
Wyandotte	¾	1
Yukon	2¼	3

Boston Copper Market.

(Furnished by Logan & Bryan, Members New York and Boston Stock Exchanges, Bradbury Bldg., Los Angeles.)

BOSTON, Sept. 24.—Confidence was stolen by the sharp decline in London copper and buyers all pulled out or reduced their orders this morning. The result was that scattered selling and the ratching of "stop" orders caused general decline, notably in the case of Granby, Butte and Superior, Balk and Calumet and Arizona. After the first wave of selling, however, offerings were small and prices advanced fractionally.

	Close	
	Bid.	Ask.
Adventure	1¼	1½
Ahmeek	200	205
Alaska	21½	21¾
Allouez	39½	39¾
Algoma	1¼	1½
Amn. Pneu. mat. com.	3¼	3½
Amn. Pneu. pfd.	20½	21
Ariz. C.	4 3-16	4¼
Bonanza	80	90
B. & A.	47	50
Bingo	...	1¼
Boston C.	2	2¼
Bohemia	1¼	1¾
B. & H.	2	2½
B. & M.	28½	28¾
Cactus	2	3
Calumet	1	1½
C. & A.	67¼	67½
C. & H.	440	460
Centennial	13½	14
Chief	1 1-16	1 7-16
Chino	41½	42
Cobalt	25¼	25½
Daly W.	2	2½
East Butte	11	12½
Ely Con.	2	2½
E. Bal.	1 1-16	1 3-16
Franklin	...	1
Granby	72½	73
Gr. Cas.	22½	23
Gold C.	1	1 1-16
Hancock	17½	18
Helvetia	50	100
Houghton	84	85
Howe Sound	...	...
Iron Cap	62½	64
Island C.	85½	86
Indiana	1¼	1½
Inspir.	44½	45½
I. Royale	25	26
Ja. Lead	1	1¼
Keweenah	1¼	1½
Lake Cop.	8	8½
La Salle	1	1½
Mass.	1¼	1½
Mass. Con.	3½	3
Mayflower	...	...
Marconi	4¼	4½
Mal. Val.	1	1¼
Mich.	25	27
Mok. D.	1¼	1 9-16

	Close	
	Bid.	Ask.
Nev.	92½	93
Nip.	27	28
Majestic	3¼	...
Mayflower	4	5½
Miami	22¾	23
Michigan	1¼	1½
Mohawk	42	43
Nor. Pac.	15½	17
Nipissing	8¾	9
N.W. Miami	...	2½
Oscoda	2	2¼
Oilway	45	100
N. Butte	29½	29¾
Nor. Pr.	2	2½
N. Lake	1¼	1½
Ohio	40	45
Old Dom.	62	63½
Old Colony	75	80
Osceola	82	83
Quincy	63	64
Ray Cons.	13½	13¾
Santa Fe	3	3½
Shannon	7	7½
Shattuck	29½	30
Sup. & P.	3	3¼
Sup. Cop.	39¾	40
Swift P. Co.	106¼	106¾
Sc. Lake	2	2½
Tamarack	70	75
Trinity	4¼	4¾
Tuolumne	1	1¼
Utah Cop.	62	62¼
Utah Cons.	9½	9¾
U. S.	...	...
U. S. R. & M.	42¼	43
Do. pfd.	46¾	48¾
United	17	17¼
U. S. Steel	105	105¼
Do. pfd.	119¼	119¾
Utah	87¼	87¾
Do. pfd.	85	87
Victoria	1 1-16	1¼
Winona	1¼	1½
Wolverine	60	65
Wyandotte	¾	1
Yukon	2¼	3

New York Metal Market.

NEW YORK, Sept. 24.—[By A. P. Night Wire.] Copper, quiet, standard, spot, 15.50 bid; September, 15.50@16.50; October, 15.50@16.37; November, 15.50@16.25; December, 16.62@16.75. Tin, quiet and irregular; spot, 41.50@42.19; September, 41.50@42.65; October, 41.37@42.20; November, 41.50@42.13. Antimony, dull; Cookson's, 8.50. Iron, steady and unchanged. Lake copper market closed at 16¾ bid; September, 16¼ bid; October, 15¾ bid; November, 15¼ bid; December, 14¾ bid. Lead, dull, 4.70 bid; London, £20 7s 6d. Spelter, easy, 5.70@5.80; London, £20 12s 6d.

New York Coffee Market.

[Furnished by Logan & Bryan, Members New York and Boston Stock Exchanges, Bradbury Bldg., Los Angeles.]

NEW YORK, Sept. 24. — Following is range of prices:

Option—	High.	Low.	Bid.	Ask.
January	9.08	9.03	9.41	9.42
March	9.09	9.03	9.73	9.75
May	9.71	9.62	9.78	9.74
July	...	...	9.72	9.80
July	9.85	9.77	9.72	9.80
August	...	...	9.85	9.87
September	...	...	9.97	9.99
October	...	...	9.97	9.99
December	9.21	9.19	9.32	9.32

SPOT COTTON.

NEW ORLEANS QUOTATIONS.

[BY DIRECT WIRE TO THE TIMES.]

NEW ORLEANS, Sept. 24.—[Exclusive Dispatch.] Low ordinary 20 13-16, ordinary 20 13-16, good ordinary 12 9-16, strict good ordinary 13 13-16, low middling 14 1-16, strict low middling 13 5-16, middling 13½, strict middling 13 11-16, good middling 13¾, strict good middling 14 1-16, middling fair 14¾, fair to fair 14¾, fair 15¾. Sales, spots 350 bales, to arrive 4200 bales. Tone of market firm.

NEW YORK FIGURES.

NEW YORK, Sept. 24.—[By A. P. Night Wire.] Spot cotton quiet; middling uplands, 12.60; do gulf, 12.85.

London Wool Market.

LONDON, Sept. 24.—[By Cable and A. P.] There were 12,400 bales offered at the cecil auction today. Prices were firm, Americans bought a few lots of medium.

Salt Lake Stock Exchange.

[Furnished by E. F. Hutton & Co., Members New York Stock Exchange, 115 West Fourth street, Los Angeles.]

SALT LAKE, Sept. 24.—Following were the closing bid and asked quotations:

	Close	
	Bid.	Ask.
B. Ton.....	5½	6¼
Bin. Con.....	5	6
Con.	11	15¼
D. Judge.....	605	650
Dr. Coal.....	50	55
Iron B.....	125	127½
Jen. Bal.....	—	1¼
Lev. M.....	—	4¼
May Day.....	6¾	7
N. Hills.....	17	22
Ophir Cons..	40	45
Pr. Con.....	50	55

	Close	
	Bid.	Ask.
S.W. Coal.....	5	6
Silver Cons..	1	2
Tintic	3	4
U. Bas.....	4½	5¼
Utah Con.....	9	9¼
Vic. Con.....	40	45
Yankee Con.	—	9¼
Bing. Con. Grand	5¼	6
C. Chief.....	17½	18
Gemmell.....	1	1½
Yosts	55	60

San Francisco Stock Exchange.

[Furnished by E. F. Hutton & Co., Members New York Stock Exchange, 115 West Fourth street, Los Angeles.]

SAN FRANCISCO, Sept. 24.—Following were the closing bid and asked quotations:

	Close	
	Bid.	Ask.
Alaska Gold.....	5	5¼
Alaska Pack.....	95	100
Alaska Pr. Fish.	100	105
Alaska Sil.	1	1¼
Alaska Tread.	1¼	1½
Alaska United	1¼	1½
Andes	1	1¼
Atlanta	1	1¼
Bald. Con.	1	1¼
Belmont	1	1¼
Best & Belcher	1	1¼
Bullion	1	1¼
Caledonia	1	1¼
Challenge Con.	1	1¼
Chollar	1	1¼
Con. Cal. & Va.	1	1¼
Con. Imperial	1	1¼
Con. Nev. Utah	1	1¼
Crown Point	1	1¼
Eureka Con.	1	1¼
Exchequer	1	1¼
Gold Hill Con.	1	1¼
Gold Hill Ext.	1	1¼
Gold Hill Imp.	1	1¼
Gold Hill Min.	1	1¼
Gold Hill Roy.	1	1¼
Gold Hill Sil.	1	1¼
Gold Hill Tun.	1	1¼
Gold Hill Utah	1	1¼
Gold Hill Wash.	1	1¼
Gold Hill West	1	1¼
Gold Hill Yel.	1	1¼
Gold Hill Zeph.	1	1¼
Gold Hill Zeph. Ext.	1	1¼
Gold Hill Zeph. Ext. Con.	1	1¼
Gold Hill Zeph. Ext. Con. Ext.	1	1¼
Gold Hill Zeph. Ext. Con. Ext. Con.	1	1¼
Gold Hill Zeph. Ext. Con. Ext. Con. Ext.	1	1¼
Gold Hill Zeph. Ext. Con. Ext. Con. Ext. Con.	1	1¼
Gold Hill Zeph. Ext. Con. Ext. Con. Ext. Con. Ext.	1	1¼
Gold Hill Zeph. Ext. Con. Ext. Con. Ext. Con. Ext. Con.	1	1¼
Gold Hill Zeph. Ext. Con. Ext. Con. Ext. Con. Ext. Con. Ext.	1	1¼
Gold Hill Zeph. Ext. Con. Ext. Con. Ext. Con. Ext. Con. Ext. Con.	1	1¼
Gold Hill Zeph. Ext. Con. Ext. Con. Ext. Con. Ext. Con. Ext. Con. Ext.	1	1¼
Gold Hill Zeph. Ext. Con. Ext. Con. Ext. Con. Ext. Con. Ext. Con. Ext. Con.	1	1¼
Gold Hill Zeph. Ext. Con. Ext. Con. Ext. Con. Ext. Con. Ext. Con. Ext. Con. Ext.	1	1¼
Gold Hill Zeph. Ext. Con. Ext. Con. Ext. Con. Ext. Con. Ext. Con. Ext. Con. Ext. Con.	1	1¼
Gold Hill Zeph. Ext. Con. Ext. Con. Ext. Con. Ext. Con. Ext. Con. Ext. Con. Ext. Con. Ext.	1	1¼
Gold Hill Zeph. Ext. Con. Ext. Con. Ext. Con. Ext. Con. Ext. Con. Ext. Con. Ext. Con. Ext. Con.	1	1¼
Gold Hill Zeph. Ext. Con. Ext. Con. Ext. Con. Ext. Con. Ext. Con. Ext. Con. Ext. Con. Ext. Con. Ext.	1	1¼
Gold Hill Zeph. Ext. Con. Ext. Con. Ext. Con. Ext. Con. Ext. Con. Ext. Con. Ext. Con. Ext. Con. Ext. Con

Public Service: City Hall, Courts.

SUMMARY OF THE DAY.

The Public Utilities Commission yesterday ordered the Angels' Flight Incline Railway Company to post notices on its cars and in its passageways, stating that the safety devices used do not guarantee absolute safety to patrons.

Representatives of the city held a conference with representatives of Owens Valley irrigators yesterday to reach an agreement as to stipulation regarding use of irrigation water pending termination of suits now filed.

The Council yesterday finally settled upon a lot at Madison street and Santa Monica boulevard as the site for a branch of the public library. The controversy over this library site has been in progress for many months.

Strong arguments were made before the Public Utilities Board yesterday for the recommendation of granting a curved track permit for First and Spring streets, to provide for the rerouting of the Temple-street cars. A further hearing will be held next Wednesday.

The Glen Alta Improvement Association will ask the City Council today for changes in street names, combining three streets in one and naming it Lincoln boulevard, to carry out a project for a three-mile improved highway on the East Side.

The Bixby defense scored again yesterday when, after a day-long argument and a contrary ruling, the court reversed itself and admitted the testimony of an architect who declares he was blackmailed.

At the City Hall.

BOARD REQUIRES NOTICE SHOWN.

ANGELS FLIGHT INCLINE UNDER BAN UNTIL IMPROVED.

Post in the Cars and at Passageway Statement That Devices Employed Are Not Such as to Guarantee Absolute Safety to Patrons, Orders Utilities Commission.

Until the Angel's Flight incline railway installs new safety devices for its cars it will be under the ban of the Public Utilities Commission. Immediately after the accident of September 2, in which the two incline cars crashed together, but no one was killed, the Public Utilities Commission's railroad engineer, C. K. Mohler, made an investigation and reported on the necessity of installing new safety devices before the incline road resumed operation.

As the cars have been operated without such appliances being placed the commission yesterday took decisive action that will compel the Angel's Flight Railway Company to post notices in its cars and the passageways to the cars, stating that the equipment is not such as to guarantee absolute safety to patrons.

In the statement which the board sent to the company last night calling attention to the provisions of the ordinance under which the incline road is operated, and providing for use of safety appliances, the board says:

"We trust you are pushing your plans along with the least possible delay in arranging for new and better machinery than you now have installed for operating your cars on the incline. Until such time as new machinery and safety devices are installed for the protection of the public and your own as well, and to relieve the Board of Public Utilities from the responsibility which it does not care to assume until new machinery and safety devices are installed, the following notice should be posted in your cars and in the passageway leading to the cars:

"'The operating machinery and safety devices employed on this incline railway are not such as to guarantee absolute safety to its patrons. The car on the north track is safe against such an accident as occurred on September 2. While this equipment at present may be reasonably safe, the Board of Public Utilities assumes no responsibility for the operation until new machinery and safety appliances are installed.'"

WATER RIGHTS.

WILL FILE AGREEMENT.

For the purpose of reaching an agreement with property owners in the Owens River Valley in regard to water rights, over which several suits have been filed, representatives of the city held a conference with valley representatives yesterday in the offices of the Public Service Commission.

The city was represented by Councilmen Betkouski, Bryant, Conwell and Wheeler, and President Whiffen, members of the Public Service Commission; Chief Engineer Mulholland, Special Counsel Mathews, and City Attorney Stephens. Fred Eaton represented the Owens Valley irrigators, who seek to come to a definite understanding with the city as to use of irrigation water.

After a long discussion it was decided to leave to a special committee, composed of Mulholland, Mathews and Stephens, the preparation of certain stipulations to be presented to the Owens valley people for their indorsement, and which, it is believed, will be the means of causing several minor suits now filed to be withdrawn. It is probable the more important suits concerning the rights of the valley water users will be carried through the court.

LIBRARY SITE.

IT'S FINALLY SETTLED.

After months of delay the question of a site for the branch library in the northwestern part of the city is settled. It is to be at the corner of Santa Monica boulevard and Madison street. The City Council yesterday gave the subject its final hearing and denied the protests of parties who wanted the city to accept a free site at Sunset boulevard and Maubert avenue. A large delegation of boosters for the Madison street site were present, all wearing badges. Only two persons appeared to uphold the protest.

Members of the Council declared that after fully investigating the situation, they had come to the conclusion that the site to be paid for would be of more service to the public than the free site, as it is convenient to several public schools and the immediate district has fully 60 per cent. more population than the district surrounding the free site.

The cost of the site selected will be about $6000. This is to be paid for by a large assessment district, the outlines of which have been approved by the Council. The branch library is to be one of the six provided for by a gift from Andrew Carn—

JUSTICE IS DONE.

THREE CENTS DULY PAID.

The Board of Public Works has been relieved of the necessity of levying an assessment of 1 cent per member to provide for the reimbursement of one M. Rabmovitz, who dropped three pennies into a water fountain slot on the street and got nary a drink.

Rabmovitz appealed to the Board of Public Works; the board referred the subject to the Inspector of Public Works; he in turn referred the demand to the Central Machine Works of No. 525 South Los Angeles street. The company dug up three pennies and duly forwarded them to Rabmovitz, then it notified the Inspector of Public Works, and he in turn notified the Board of Public Works. Justice has been done.

FURTHER HEARING.

ON CURVED-TRACK PERMIT.

The Board of Public Utilities yesterday considered the application of the Los Angeles Railway Corporation for a permit to install a curved track to connect the tracks in First street with the south-bound tracks on Spring street, in order to carry out the scheme for rerouting the Temple-street cars.

Officials of the company and representatives of Spring-street business concerns, as well as of the Temple-street district, appeared to urge that the permit be recommended. The board decided to have a further hearing at 2 o'clock next Wednesday afternoon.

The application is for the purpose of joining the Temple-street line, which now terminates at First and Broadway, with the West Sixth-street portion of the First and Sixth street loop line.

This line will run finally from the present terminus of the Temple-street line, at First and Broadway, via First, Spring, Fifth, Olive, Sixth to Gramercy, private right of way, Third street, private right of way, to Melrose avenue and Radium Springs.

The remainder of the First and Sixth street loop line will be run as a separate line from Sixth and Alvarado, via Alvarado, Ocean View, Bonnie Brae, West First street, Olive and Second street to terminus at Second and Broadway.

Estimate for Fenders.

Harbor Engineer Jubb has submitted to the Board of Public Works estimates for fender systems for the Municipal Dock No. 1 and the Water-street wharf at Wilmington. Jubb estimates the cost of these two systems at $14,400. The board has submitted the subject to the Harbor Commission for its approval, and when that action is taken will advertise for bids.

New Boulevard Scheme.

The Glen Alta Improvement Association is sponsor for the latest boulevard project, and this morning will send to the City Council its petition for change in street names to carry through the scheme.

It is proposed to change the names of Pritchard street, Flora avenue and Hasse street to Lincoln boulevard, using these three streets to form one boulevard from Eastlake Park to Huntington drive, a distance of from two and a half to three miles. Uniform improvement of the new street composed of these three highways is proposed.

As a part of this improvement, the association has secured from W. R. Verch the dedication of a strip of land 300 feet in length in order to straighten a portion of Pritchard street, which now runs around the base of a hill. It is proposed to cut through this hill, on the land just dedicated for this purpose, and this will require a twelve-foot cut in one section of the strip. An effort is to be made to secure a branch of the Los Angeles Railway on the proposed new boulevard.

Submit Proposed Ordinance.

The New Normal School District Improvement Association yesterday filed with the City Clerk a draft of a proposed ordinance, designed to prevent the unnecessary tearing up of paved streets. It outlines under just what conditions paved streets may be cut for the placing of sewer pipes, conduits, etc.

Objects to Exemption.

The Police Commission at its last meeting indorsed the recommendation of the Chief of Police that no change be made in the ordinance governing second-hand dealers' permits, wherein it is proposed to exempt certain classes of dealers from making reports to the police department. Chief of Police Sebastian holds that such an exemption would be detrimental to the work of his department in locating stolen goods. The proposed amendment is now before the City Council.

Want a Sewer System.

The North Highland Park Improvement Association yesterday sent to the City Council an appeal for the district to cover that territory, setting forth the existing conditions, which the association believes demand immediate action.

At the Courthouse.

BIXBY DEFENSE AGAIN SCORES.

COURT REVERSES RULING AND ADMITS TESTIMONY.

Architect on Whom Extortion Conspiracy Issue Hinges Will Take Stand Today, to Declare He Paid Twenty-five Hundred Dollars to Avoid Threatened Notoriety.

The main feature of yesterday's trial of George H. Bixby, charged with having contributed to the delinquency of Cleo Helen Barker, was the long argument over the introduction of the testimony of Octavius Morgan, a well-known architect of this city.

After deciding that Morgan need not testify concerning things which might tend to degrade him, Judge Bledsoe changed his ruling after reading an affidavit concerning a conversation between Detective Harry Raymond and Morgan wherein the latter told of being threatened with a lawsuit if he did not pay Marie Brown Levy and her mother $5000.

The ruling was made after Morgan had left the Courthouse in the belief he would not be called on to testify. This morning he will be placed on the stand to answer certain questions concerning his knowledge of the Levy woman.

Attorney LeCompte Davis, of counsel for the defense, declared that Morgan's testimony will not tend to hurt him because it shows that Morgan settled with Attorney W. H. Stevens for $2500, rather than have the unpleasant notoriety that would attend the filing of a civil suit.

The defense attorneys are confident Morgan's testimony will tend to substantiate the contention that Bixby is one of the victims of an extortion conspiracy.

On account of the long argument on the question whether Morgan need answer embarrassing questions, Bixby did not take the witness stand. It is supposed he will testify in his own behalf this afternoon, telling his version of the meeting with Mrs. Levy and the Barker girl.

Morgan was placed on the stand at the morning session, after the prosecution had finished cross-examining W. H. Evans of Monrovia, who declared at Tuesday's trial that he was threatened with civil suit if he did not pay the Barker girl's attorney, W. H. Stevens, money.

When Architect Morgan took the stand, ex-Judge Wheaton A. Gray, present as attorney for Morgan, advised him not to answer any question propounded by Oscar Lawler and Attorney Davis.

This started the day-long argument over the question of the interpretation of the code.

UNIQUE WILL.

DEATH ANNIVERSARY REUNION.

The will of Fradelshon Harris, a retired merchant, who left $50,000 worth of property in this county and a large estate at St. Louis, was filed for probate yesterday.

The will creates the Harris Provident Fund, which has for its objects the rendering to his children and grand-children of any pecuniary assistance they may need, and to assist worthy poor.

Harris's daughter, Rosalind H. Sternberg of St. Louis, is appointed trustee of the fund.

Harris's will provides that on each anniversary of his death his children shall meet and hold a family reunion. A majority vote of the children shall then determine whether applications for aid or charity for others shall be granted. A special reunion may be called at any time.

Harris was fatally injured by an automobile while alighting from a trolley car in front of the Courthouse on the 10th inst. He is survived by his widow, Bertha, and the following children: R. C. Harris, St. Louis; Irwin J. Harris, St. Louis, and Elmer G. Harris, No. 4672 La Mirada avenue. Small sums are left the children, and provision is made in trust for other relatives. The residue of the property is bequeathed unconditionally to the widow.

COMPANY WINS.

FIVE-CENT FARE SUIT.

Adhering to his ruling in the 5-cent fare suit brought by W. F. Andrews against the Pacific Electric Corporation, Judge Wood yesterday sustained, without leave to amend, the demurrer to the complaint of Harry L. Suydam against the Los Angeles Railway Company, and gave the company judgment for costs.

Suydam, like Andrews, paid a 5-cent fare, and when the conductor demanded an additional fare, he paid it under protest, filing suit to recover the penalty provided under the Act of 1878, which held that no more than 5 cents can be charged for a single fare in one direction in cities of 100,000 population.

In the Andrews suit on appeal from the justice's court, Judge Wood held that the Act of 1878 had been repealed by the amendment of 1903 of Section 504 of the Civil Code, and in any event, was superseded by the Public Utilities Act of December 23, 1911.

Several additional suits pending on the same issue will be disposed of by Judge Wood in a short time.

THE PARTING.

AFTER FOURTEEN YEARS.

The fourteen-year-long domestic life of Simon O. Mansfield and wife, Ida Blanche Wallace Mansfield, came to the parting of the ways yesterday when Mrs. Mansfield, represented by Attorneys Hart and Cunningham, filed suit for divorce, alleging cruelty. She asks $400 alimony and support for her daughter, Thelma May, 11 years old.

Mansfield, a rancher, resides at No. 3912 West Pico street. He is said to be worth $500,000. He owns ranches in Mexico and this county.

WIDOW WINS.

CONTRACT HELD RESCINDED.

Mrs. Ellen S. Bentley, a stylish young Virginia widow, who recently bought a $15,000 home at No. 10 Gramercy place on the understanding that it was to be completed in a workmanlike manner, but who alleged certain defects and asked that the contract be rescinded, won judgment in Judge Finlayson's court yesterday after a hard two-days legal battle.

The testimony showed that she had paid $2200 down and had given a mortgage to cover the balance. F. B. Moise brought suit to foreclose on the mortgage.

The contract is rescinded; Moise is to pay $1037 for the improvements made by Mrs. Bentley, take back the house and refund the money paid by Mrs. Bentley, who is to pay $100 a month rent. Mrs. Bentley was represented by Attorney Ashburn. Moise probably will appeal.

WOE IN COURT.

SEPARATE MOTHER, CHILDREN.

Woe sounded throughout the Juvenile Court yesterday when four of the nine children of Mrs. Mary Alvey, the wife of Martin Alvey, a barber, were taken from her and sent to a Catholic institution at Watsonville.

Not only did Mrs. Alvey protest against the action of Judge Taft, but the children, Harry, Maurice, Clarence and Katherine, ranging in years from 6 to 13, raised their voices.

Mrs. Alvey, on the verge of prostration, for several hours was soothed and comforted by Probation Officer Parker. Some time ago two of her girls left home and the mother stated yesterday she does not know where they are.

The Humane Society alleged the mother unfit to have the custody of her children. Mrs. Alvey declared her intention of recovering the three boys and the girl.

GIRL LOSES.

MOTORCYCLE ACCIDENT SUIT.

The $10,000 damage suit of Ruth Dorothy Riedeman, a minor, against A. H. Koebig for injuries sustained, she alleges, when Koebig's auto struck a motorcycle on which she was riding with William G. Loucks, was decided in favor of Koebig by a jury in Judge Shenks court yesterday. Miss Riedeman alleged Koebig was negligent, Koebig alleged that the accident was due to the carelessness of the driver.

COURTHOUSE NOTES

BREVITIES MISCELLANEOUS.

WIDOW'S PETITION. The $100,000 estate of Frank James Pattison was probated yesterday. The petition of the widow, Josephine R. Pattison, shows that her husband owned real estate on East First street worth $60,000 and property on East Eighth street valued at $6000. Two children will share in the estate, Andrew K. and Robert F. Pattison. Pattison died at No. 1825 Morgan place, Hollywood, August 31 last.

APPROVES ACCOUNT. The final account of Arthur F. Levitt, special administrator of the estate of his wife, May Nenton Levitt, was approved by Judge Myers, of the Probate Court, yesterday. Mrs. Levitt left an estate valued at $200,000, her husband being the sole devisee. The minor children receive $10,000.

SETTLEMENT TERMS. The terms of the settlement and dismissal of the Kiefer divorce suit became known yesterday when the case, set for trial today in Judge Monroe's court, was taken off the calendar. The defendant, Dr. Hugo A. Kiefer, a prominent specialist, gives his wife $5000 cash, the family residence and the custody of their child.

BACK TO WORK. Presiding [illegible] McCormick returned yesterday his month-long vacation in [illegible] Columbia, and immediately work. He was accompanied trip by his family.

INCORPROATIONS. Van[illegible]ing Boys' Club, incorporators Pierce, F. E. Woodley, L. A. [illegible] Mrs. R. H. F. Variel, Elbe[illegible] San Pedro Realty Company porators, Claude C. Ringer, Powell, Bessie M. Powell; stock, $75,000; subscribed, Harris-Hughes Investment Compa[illegible] incorporators, W. E. Harris, George W. Hughes, E. C. Denio; capital stock, $1,000,000; subscribed, $300.

MURYRNE ARRAIGNED. J. W. MacByrne was arraigned in Judge Willis's court Tuesday on two indictments. He will plead the 30th inst. One indictment charges him with having obtained money from A. N. Kohler by trick or device, the other with a similar offense in connection with G. P. Friess, who was the complaining witness against Lee Mial.

WRIT ISSUED. Judge Wilbur granted an alternate writ of mandate on City Clerk Charles L. Wilde, Tuesday, demanding that he issue a livery stable license to J. P. Kerner or in Department Four on Monday show cause why he should not do so. Kerner alleges that he paid City License Collector Taggart $3 for a permit and that Wilde refused him a license for his stable at No. 1663 West Ceres street. Wilde states that Kerner's application must be passed on by the Police Commission.

FAMILY ALLOWANCE. The petition of Mrs. Ellen H. Klippel, widow of Henry V. Klippel, a prominent railroad contractor, for a family allowance of $250 a month, was granted by Judge Myers of the Probate Court yesterday. Klippel died last June, leaving an estate valued at $80,000. He bequeathed $10,000 to his mother and $5000 to his sister. The widow's petition was represented by Attorney Luther Brown.

Isn't That Nice?

ROUND DOZEN OF J. D. ASTORBILTS.

TWELVE INCOMES HERE OVER HUNDRED THOUSAND YEARLY.

Forty in Sixth District Make Over Fifty Thousand, Hundred Over Twenty Thousand, Twenty Thousand Over Three Thousand About a Million Less Than [illegible]

John P. Carter, collector of revenue in the Sixth District, engaged in the pleasant task of estimating, as far as possible, the number of citizens within his jurisdiction who will be liable for the payment of individual income tax provided for in the new tariff bill. He has gone carefully over "Who's Who," examined the tax rolls of the district, consulted the records of the corporations who are compelled to make annual reports to his office for the assessment of the excise tax under the present laws.

He finds that in this district there are approximately 20,000 persons who must pay on incomes varying from $3000 to $20,000; 100 to pay on incomes ranging from $20,000 to $50,000; forty to pay on incomes between $50,000 and $100,000, and twelve on incomes of $100,000 or more annually. This last list embraces the very wealthy men in Los Angeles and vicinity. The exact percentage required to be paid is not yet fully determined, as the bill is still in the hands of the Conference Committee, and its provisions may be changed at the last moment.

The information secured by the collector is in obedience to a call from the Secretary of the Treasury. The income tax feature will necessitate the employment of a number of additional clerks in the office of Collector Carter, and a plan is now being formulated in Washington to secure uniform action all over the country in handling the additional business. Whatever selections of clerks are made by the collector will be through the medium of civil service examinations already held.

"TROLLEY TILTON" DEAD.

Man Known to Millions of Tourists Takes His Life in Despondency Over Financial Straits.

George F. Tilton, reputed to have been the man who first organized the trolley trips of 100 miles for 100 cents in this section, took his life yesterday by drinking cyanide of potassium. He was dead before he could drain the vial.

For several months, since he severed connections with the railroad and sought new work, he had been despondent over his financial condition. Although only 42 years old, it seems he feared that he would never be able to earn a competence again and prepared for his death.

After leaving his home, No. 824 Magnolia street, where he told his wife that he might not return for several hours, he went to the home of his aunt, Mrs. Wilson, No. 841 East Twenty-fifth street. There he loitered about the house for several hours, walked quietly into a side room and drank the poison.

The body was taken to Pierce Brothers' mortuary.

We are now issuing monthly, a little bulletin which we call

Globe Household Helps

Besides containing a column of household helps and pointers by Mrs. Pearce, it is filled with many suggestions and splendid recipes contributed by our many friends.

Each month, cash, and other prizes are offered for the best suggestion or recipe sent to us. Anyone may contribute.

The bulletin is full of help and new ideas of value to every woman. We intend to make it of such interest that it will be more eagerly waited for than anything else of the kind the postman brings you.

We will be glad to mail it free to anyone sending in the coupon below.

Kindly send me your "Globe Household Helps" free each month.
Name .....
Town .....
Address .....
Times 9-25-13.

GLOBE MILLS—Los Angeles

The Conference.

CAMPAIGN FOR ANNEXATION.

Clamor for Explicit Terms of Admission.

Irrigation Districts, Then Come in, Plan.

Committee of Seven as the Deciding Factor.

As a result of yesterday's conference on the big annexation project proposed by Mayor Rose, the Public Service Committee of the City Council will report to that body, recommending the appointment of a committee of seven men, to represent the various districts directly interested, including those in a campaign for the annexation of all territory to be served by the Los Angeles Aqueduct water.

The conference between this committee and representatives of the various districts was held in the Council chamber after the adjournment of the City Council session. It was attended by a large delegation of citizens from districts represented including Pasadena, Baird school district, Pasadena, San Raphael, Annandale, Cahuenga Valley, Glendale and the San Fernando Valley.

Several of the districts were found as being ready for annexation, the general attitude of the outlying districts was that they wanted an explicit statement from the city as to the terms of admission to the proposed Greater Los Angeles. In some instances the sentiment was expressed that the time is not ripe for such a movement, but that better results would be obtained through the formation of irrigation districts, to be followed later by annexation movements, as the general development justifies them.

Luther Brown represented a mass meeting of the people of Glendale, held under the auspices of the City Trustees and the Chamber of Commerce. They wanted to know explicitly, on what terms and conditions consolidation of Glendale is proposed, and whether it would be possible for Glendale to get water if it decided not to come into the greater city.

Charles F. O'Brien, representing the Cahuenga district, stated that while that territory wants the water, he believed that a proposition for annexation to the city at this time would be overwhelmingly defeated.

NOT RIPE.

"Our sentiment is that this territory is not ripe for annexation," said O'Brien. "We have 89,000 acres in this district, and we are prepared to take 4000 inches on the basis of the Water Board's resolution fixing the rate."

W. H. Jennison, representing the Arlington Heights Boulevard Tract Association, declared that after a canvass of the territory he believed it would vote heavily for annexation.

D. W. Garwood, representing the Belvidere district east of the city limits, stated that while that district had twice rejected annexation, sentiment has greatly changed, because of the water situation there, and that the district, he believed, is ready to join the city. H. H. Shafer, also of this district, made similar statements.

N. C. Birch of Tropico stated that Tropico has a large sentiment in favor of annexation, in order to receive the general benefits of the greater city, but didn't want to admit that securing water was the principal object. Edward L. Payne of Tropico also spoke in favor of annexation.

F. A. Cattern, representing the Baird school district, including the property lying between the easterly boundaries of Los Angeles and the city limits of Alhambra—eight square miles—said that petitions have already been prepared for an election to annex that territory to the city, and speaking also as a member of the Citizens' League of South Pasadena, an organization with more than 500 members, he declared that there is a strong sentiment there for consolidation.

WANT TO KNOW.

H. Jayne, representing the Annandale district and San Rafael Heights, wanted direct information as to the terms to be offered, and believed that if they were reasonable that district would want to come into the city.

R. W. Kelly and Joseph Meemer, speaking for the North-East-West Commercial and Improvement Association, urged that not a drop of Los Angeles Aqueduct water be sold outside of the city limits, and that every district wanting the water be compelled to become a part of the city before such service is extended to it.

Former Councilman J. J. Andrews spoke strongly in favor of requiring annexation or consolidation of all territory which is to be served with water from the aqueduct, and a similar talk was given by A. D. Warner, who proposed that October 10, the day in which the water of the Atlantic and Pacific Oceans are to meet in the Panama Canal, be set aside here for "Annexation Day," at which time a general rally for a greater Los Angeles should be conducted.

Chief Engineer Mulholland declared that his stand on distribution was a matter of record, and that as the water department now requires a substantial payment from property owners for the extension of its distributing system, it is not reasonable for outside territory to expect more generous treatment in this respect.

John Wilson, representing the Mission ranch of San Fernando Valley, consisting of 12,000 acres, asked for a clear statement of proposed terms before voting on annexation.

SAN FERNANDO.

L. J. Chase, W. J. Williams and Mr. Powell, representing a general committee of the San Fernando people, presented the following statement of their position:

It is by the general committee of the San Fernando Valley on the question of water supply resolved as follows:

The people of San Fernando Valley are in favor of ultimate annexation to the city of Los Angeles, and regard this as a fortunate destiny which will naturally follow the distribution of city water on the land.

However, this valley at present is relatively in an undeveloped condition and not urban in character. Its present annexation to the city would result in undue burdens to both the city of Los Angeles and the San Fernando Valley. The city could not supply, without great [illegible] fire, sewer, light and [illegible] utilities, and the valley [illegible] would be unable to [illegible] comprehensive [illegible] as in the case of a [illegible] district now planned, [illegible] would be greater. The [illegible] would be required to [illegible] rate on the aqueduct [illegible] puted to include the [illegible] for a distribution [illegible] basis of a domestic [illegible] rigation plan, while if [illegible] district were first formed [illegible] issued, burden of [illegible] commence later and [illegible] a greater number of [illegible]

For these reasons we [illegible] an insistence on the [illegible] tion preliminary to the [illegible] the water would be [illegible] would greatly delay the [illegible] tribution and sale of the [illegible] valley, and therefore the [illegible] this policy of immediate [illegible] would be a grave mistake.

It is further [illegible] Council be requested to [illegible] determining a policy [illegible] annexation of the San [illegible] ley to the city of Los [illegible] preliminary requisite to [illegible] water; that the Council [illegible] the action of the Board [illegible] Service in fixing a [illegible] that they acquiesce in [illegible] ing the formation of an [illegible] trict of the San Fernando [illegible] furnishing the water to [illegible] the issuance of bonds [illegible] and subsequent annexation [illegible] of Los Angeles.

HIT WITH A [illegible]

Justice Rose [illegible] Snodgrass to appear [illegible] of assault with a [illegible] on yesterday. The [illegible] witness was Harry [illegible] cleared the defendant [illegible] him with a [illegible] in cloth. The [illegible] come of a dispute [illegible] Deputy District [illegible] prosecuted the case.

Free Trip around world

—a free trip around the world from Culver City! You may win this just as easily as any one else! All that you need to do is to suggest a name for the pretty park in Culver City.
—call at either office of this company at once. You must get your suggestion in early. Ask for free folder and complete details and conditions!

Harry H. Culver Company,
2d Floor Mellingworth bld. Sixth and Hill.
Home 60623—Main 8045
Branch office at Culver City

Suggest a name for the pretty park in Culver City. If two or more persons suggest same name, first one suggesting wins. Contest closes July 1, 1914.

D.D. Prescrip— The Stanford

WHALE

LESS OPERATIONS ON TEETH

Crowns and Gold Fillings Teeth extrac Silver Fillin

Whalebone Painless

Take Elevator to Second Floor

437 South

The Los Angeles Times

LXIIRD YEAR. THURSDAY MORNING, SEPTEMBER 25, 1913.—4 PAGES. PART III.

MOTOR CAR DEALERS ASSOCIATION DIRECTORY

APPERSON JACKRABBIT — Leon T. Shettler Co., 151 West Pico St. Main 7034, Home 10167.

BUICK—HOWARD AUTO CO., Tenth and Olive Sts. Home 60009. Main 9040.

FRANKLIN AND R. & L. ELECTRICS—R. C. Hamlin, 1040-1044 S. Flower. M. 7877, Home 60249.

FIRESTONE-COLUMBUS ELECTRIC — Beardsley Electric Co., 1250-1260 W. 7th. Wilshire 788; 53018.

HOWARD SIX — PAIGE — LIPPARD-STEWART. Thomas Motor Car Co. of Cal., 1058-60 S. Flower.

HUDSON — Harold L. Arnold, 1118 to 1128 S. Olive St. Sunset Main 678; Home A4734.

HUPMOBILE—M. C. Nason, 1019 S. Olive. Phones: A1007; Bdwy. 2967.

JACKSON — Chas. H. Thompson, 1142-44 S. Olive St. F6390, Bdwy. 1947.

KISSELKAR — Pacific KisselKar Branch, 1001 S. Olive St. Bdwy. 2963; Home 10457.

LOZIER—Bekins-Speers Motor Co., Pico at Figueroa St. 60634; Bdwy. 90.

MITCHELL — Greer-Robbins Co., Twelfth and Flower Sts. Bdwy. 5410, A1187.

NATIONAL — National Motor Car Co., 1355 S. Flower St. Main 5347, 60593.

OAKLAND CARS, STANDARD TRUCKS—Hawley King & Co., 1027-33 S. Olive St.

OLDSMOBILE — Oldsmobile Co., 1205 South Olive. Main 3130, F5647.

OVERLAND—J. W. Leavitt & Co., 1235 South Olive St. Main 4831; 60537.

PACKARD and R. & L. ELECTRICS —California Motor Co., Tenth and Hope Sts. Main 6060; 60406.

PIERCE-ARROW — W. E. Bush, 1701-1711 S. Grand Ave. Home 60305; Main 2257.

POPE-HARTFORD—Wm. R. Ruess, Corner Tenth and Olive Streets. Main 7278, Home 60173.

PREMIER—Premier Motor Car Co., 1127 South Olive St. Main 679, F2664.

REGAL—Big Four Automobile Co., 1047-49 S. Olive St. Home F2533, Sunset Bdwy. 952.

SIMPLEX and MERCER — Simplex and Mercer Pacific Coast Agency, 1057 S. Olive St. A4547, M. 7563.

STUTZ — Walter M. Brown Co., 412-414 West Pico St. Home 25003, Main 7047.

UNIVERSAL TRUCK—Eastern Motor Co., 825-827 South Olive. F2965, Main 2965.

VELIE AND WARREN — Renton Motor Car Co., 1230 S. Main St. Main 1068, Home 10799.

WINTON — W. D. Howard Motor Car Co., 1238 South Flower Street. Bdwy. 4180, Home F5609.

WHALEBONE

OPERATIONS ON TEETH

Teeth made without plates.
Crowns and Bridges, guaranteed..$5
Gold Fillings ..... $3 and up
Teeth extracted without pain.....$1
Silver Fillings $1

Whalebone Painless Dentists

Take Elevator to Second Floor

437 South Broadway

Santa Barbara Preparing for Big Polo Campaign.



Six fields to be available.

Potter Hotel (top) will rip out famous lawn and flower gardens to install polo grounds. Dr. E. J. Boeseke (bottom,) Mayor of Channel City, captain of team, riding on the famous "Blue Knot." He will lead his city's team this year.

HAP SUSPENDED FOR FIVE DAYS.

[BY DIRECT WIRE TO THE TIMES.]

SAN FRANCISCO, Sept. 24.—[Exclusive Dispatch.] Happy Hogan's antics in leading off his banished players in circus fashion in today's game did not meet altogether with the approval of President A. T. Baum, who was an interested spectator. As a result Hap was fined $50 and suspended five days which will keep him off the field for the balance of the series with the Oaks.

With the Pintocrats.

HOTEL LAWN TO BE POLO GROUND.

SANTA BARBARA HAS GONE POLO MAD.

Channel City Has Thrown Down the Gauntlet to Pasadena and Coronado—Town Already Has Three Splendid Polo Fields and Will Add Two More.

BY R. A. WYNNE.

The beautiful little city of Santa Barbara has figuratively thrown down the gauntlet to Pasadena and Coronado as the winter's capital of polo, and is preparing industriously to step into the polo limelight with the largest number of polo fields of any city its size in the world.

When the present plans are completed Santa Barbara and its suburb, Montecito, will have a total of six polo fields, or twice as many as its nearest competitor, Coronado.

Out on the wooded heights at Montecito two magnificent turf fields are being constructed. The Santa Barbara Polo Club was incorporated with a dozen multi-millionaires ready to open their check books for its needs. A tract of thirty-five acres, overlooking the Pacific on one side and flanked by a beautiful grove of live oaks on the other, was purchased for $90,000 cash. There is one little knoll here, which will be leveled, giving ample room for two turf fields, a clubhouse and stable room for 150 ponies. It is situated just a stone's throw from the beautiful Santa Barbara Country Club.

HAS THREE FIELDS.

Santa Barbara now has three fields which can be used. The Potter Country Club, located in a wide, level valley on Hope Ranch, owns a turf field which is being placed in the best of condition. On the Leadbetter property there are two dirt fields which have been used this summer for practice and match games. These three, with the two under construction at Montecito, will give the city five fields. But perhaps the best indication of the intense interest that Santa Barbara is now taking in polo is the announcement made by Milo M. Potter of the Potter Hotel that he would construct an ideal turf field directly in front of the hotel.

There is about 1500 feet of frontage between the hotel and the ocean boulevard which is now laid out in a beautiful lawn and flower gardens. The grade is very slight and it has been stated by engineers that but a slight cut will be necessary on the rise just in front of the hotel verandas, in order to make the entire field perfectly level. All of the plot is now in a deep, firm sod of five years' growth, with the exception of two circular drives about fifty feet in width each. It is planned to abolish these drives and sod them, building a new drive parallel to the front of the hotel and coming in from the side.

POLO POPULAR.

"The popularity of polo with the wealthy visitors to California has become so great that I have decided to construct a polo field directly in front of the hotel," said Milo M. Potter. "We have had numerous requests from eastern men of wealth who play in regard to the polo facilities. The frontage we have here will make an ideal and picturesque site for a field. It will be possible to witness the games from the veranda of the hotel and as there is a slight raise at this side of the field we will construct a concrete amphitheater for spectators. This will not obstruct the view from the veranda, but will come in height just to the level of the driveway. The expense of the upkeep of the field will be less than at present for the gardens and lawn. Already three-quarters of the field is set to old sod and by removing the ornamental palms in the center and changing the circular drives to one direct roadway parallel with the front of the hotel it will give a free space at least 1500 feet in length and over half as wide."

William Miller Graham, whose home is at Montecito, was one of the first men to suggest this to Mr. Potter and offered all assistance possible to secure strong eastern and foreign teams for match games on the new field.

However, the best support these polo fields will have will come from the residents of Santa Barbara, and Montecito, as polo enthusiasm seems to be running wild in the Channel City.

MAYOR CAPTAINS TEAM.

Mayor E. J. Boeseke of Santa Barbara is captain of the Santa Barbara polo team and three of the members of the team are also supporters of the name of Boeseke. This team has been playing throughout the summer months on the Leadbetter fields together with members of the summer colony. Earl Graham, Edward Parks and C. W. Dabney, John B. Miller, his two sons, Teddy and John, and the three Boeseke players have formed the nucleus of this summer polo colony. Surrounding these men, all of whom are strong players, were a number of beginners who with enthusiasm that was contagious, purchased fine ponies and threw themselves body and soul into acquiring the necessary skill to play the great game.

The Boeseke family, however, is the backbone of the polo game in Santa Barbara. They will play polo upon the slightest excuse. It is related that Mayor Boeseke has called off Council meetings and important committee meetings, have waited a half-day until the captain of the Santa Barbara polo team settled the little matter of polo supremacy with some aspiring four.

Work on the Hotel Potter field is expected to begin within thirty days and work on the Montecito fields is now under way. It will not be possible to play on the Montecito fields this season unless they should be used as dirt fields late in the spring. The Potter grounds will not be ready either this season, but the other three fields on the Leadbetter and Potter Country Club grounds are now in shape and will be constantly used this winter.

STANDING OF CLUBS

PACIFIC COAST LEAGUE.

Club—	Won.	Lost.	P.c.
Portland	93	72	.564
Sacramento	87	80	.521
Venice	91	85	.517
San Francisco	87	90	.492
Los Angeles	82	92	.471
Oakland	78	99	.441

NATIONAL LEAGUE.

Club—	Won.	Lost.	P.c.
New York	94	46	.671
Philadelphia	82	55	.599
Chicago	83	63	.568
Pittsburgh	76	68	.528
Boston	63	78	.447
Brooklyn	62	79	.440
Cincinnati	63	85	.426
St. Louis	49	98	.333

AMERICAN LEAGUE.

Club—	Won.	Lost.	P.c.
Philadelphia	95	49	.669
Cleveland	83	62	.572
Washington	82	63	.566
Boston	73	67	.521
Chicago	74	72	.507
Detroit	62	84	.425
New York	53	88	.376
St. Louis	55	92	.374

Oaks, 4; Venice, 0.

HAP HOGAN AND TWELVE PLAYERS TO CLUBHOUSE.

From the Bench, the Tigers Sang a Song About a Rotten Decision from Umpire Phyle—Hung Red Flannel Shirt Out of Clubhouse Window as Defiance. Oaks Won the Game.

[BY DIRECT WIRE TO THE TIMES.]

SAN FRANCISCO, Sept. 24.—[Exclusive Dispatch.] If Venice and Oakland were up in the race like last season, fighting for the pennant, the scenes at Recreation Park today could be described as riotous. Happy Hogan and some twelve of his extra players were ordered to the clubhouse, fans threw cushions at Umps Phyle, policemen invaded the stands to preserve order, and there was a general commotion down the line.

As it was, however, with Venice in a hopeless chase after the Portland leaders and Oakland so far in the cellar that everyone has despaired for their welfare, the gathering of fans sat back and took it as a matter of fun. There was a lot of comedy; so much so that Harry Ables's good pitching was somewhat overlooked. The giant southpaw shout out the Tigers with six hits, while the fellows at his back jumped on Elmer Koestner for nine bingles and four runs, which found the score four to nothing at the finish.

THE CLASH CAME.

The clash of Venice vs. Umps Phyle was in evidence as early as the second inning. At the time, Phyle did not see Buck O'Brien, coaching at third, grab Base-Runner Zacher and shove him back to third. That brought forth the first yell, which was long and boisterous. The second yell was recorded in the fifth when, with Brashear at bat, Carlisle and Bayless attemped a double steal. Mitze, in throwing, hit the batter's bat and Phyle sent the runners back to their bases and let Brash continue at bat. The time-worn question of balls and strikes was also an issue at stake.

The Venice Tigers reached the conclusion in the sixth inning that Umps Phyle was so off color that he merited song. So they burst forth into a tuneful little ditty about "the umpire is blind, we all declare." His Umps did not appreciate it, and issued an order that all save regulars take their voices and persons to the clubhouse. Some of the Tigers were loath to argue that they are song birds with gifted voices, but finally, with Hap Hogan at their head, nine of them lock-stepped to the clubhouse. Ham Patterson, Sterritt and Hitt remained on the bench, but were detected in the next inning, and sent to join their comrades.

PATSY ALSO GUILTY.

Patsy O'Rourke put up the defense that he was away off in left field at the time of uprising, but Umps Phyle ruled that he is a songster and so Patsy also went, which left only nine Tigers to finish the game.

Not satisfied that the battle was lost, the banished Tigers hung a red flannel shirt out of the clubhouse door in further defiance of his Umps. A white towel, signifying a truce, was next hung out, and the final was a black coat.

The Tigers had a lot of fun, but not with Ables. Harry did not let one of them get a look at third base, and few of them proceeded as far as second. In addition, Harry fanned six and, altogether, it was another good day, that suggests Harry is coming back.

KOESTNER NOT SO WORSE.

Elmer Koestner was not so bad himself, striking out eight of the Oaks, but he could not scatter the hits. Eight of the nine hits off his delivery were bunched in two innings and that put the game on ice.

In the second, Elmer Zacher, who was to the fore again with three bingles, started the fun by shooting one a mile a minute to left. Taylor beat out a hit to right field. Guest flew to Kane and Cook fanned, and it was up to Manager Mitze. Elliott helped out some by letting a ball get past him and then Manager Honus singled to center, chasing in two scores.

The Oaks' other two glided over in the fourth, as the result of five hits and an error. The sad story:

VENICE.

	A.B.	R.	B.H.	S.B.	P.O.	A.	E.
Carlisle, lf	4	0	2	0	0	0	0
Kane, cf	4	0	0	0	2	0	0
Bayless, rf	4	0	1	0	0	1	0
Brashear, 2b	3	0	1	0	1	1	0
Hoag, ss	4	0	0	0	2	4	0
Litschi, 3b	3	0	0	0	2	1	0
McDonnell, 1b	4	0	1	0	9	0	0
Elliott, c	3	0	1	0	8	3	0
Koestner, p	3	0	0	0	0	1	1
Totals	31	0	6	0	24	12	1

OAKLAND.

	A.B.	R.	B.H.	S.B.	P.O.	A.	E.
Clemens, lf	4	0	0	0	2	0	0
Gardner, 1b	4	0	0	0	8	2	0
Leard, 2b	4	0	0	0	2	4	0
Zacher, cf	4	2	3	1	2	0	0
Taylor, rf	4	1	2	1	0	0	0
Guest, 3b	3	1	1	0	1	4	0
Cook, ss	3	0	1	0	1	4	0
Mitze, c	3	0	2	1	4	0	0
Ables, p	3	0	0	0	0	0	0
Totals	30	4	9	3	27	12	1

SCORE BY INNINGS.

	1	2	3	4	5	6	7	8	9	—
Venice	0	0	0	0	0	0	0	0	0	0
Base hits	1	0	1	1	1	1	0	1	0	6
Oakland	0	0	2	0	0	0	0	2	0	4
Base hits	0	0	2	0	0	0	0	0	1	9

SUMMARY.

Two-base hits—Brashear, Zacher.
Bases on balls—Off Ables, 3; off Koestner, 3.
Struck out—By Ables, 6; by Koestner, 3.
Double play—Gardner to Cook. (2.)
Passed ball—Elliott.
Wild pitch—Ables.
Earned runs—Oakland, 2.
Left on bases—Venice, 5; Oakland, 5.
Time of game—1h. 55m.
Umpires—Finney and Phyle.

Tit-for-Tat.

OLD MAN VAN BEATS ANGELS.

"Deacon" Enables Wolves to Even Up Series.

Scores Winning Run in First of the Ninth.

Snuffs Out Final Rally With Great Running Catch.

BY HARRY A. WILLIAMS.

Sacramento roughly rode over the Angels back into second place yesterday, and thereby hangs the tale of a wonderful achievement by a grand old man.

The Wolves won, 2 to 1, and all owing to the wonderful work of "Deacon" Van Buren. Van was mostly the whole show, at once winning and saving the game.

The "Deacon" modestly confesses to sixty-five winters and summers, false hair, store teeth, a glass arm and a wooden leg—in short that he is a sort of prehistoric relic antedating Father Chadwick.

But this did not prevent him from making "Doc" Ocler out the worst kind of a liar.

GRAND OLD RELIC.

Van creaked around with the winning run in the ninth, and then in the same inning saved the day with an "impossible" catch of a line fly from Goodwin's bat, plucking the ball off the daisy tops in left field with his gloved hand, thereby blasting the last remote hope of the Angels.

Ellis was perched on second when the blow was struck, while the drive, had it eluded Van, would have gone for a home run and the game. Therefore, had not the "Deacon" gone on this Ringling Bros. rampage Los Angeles would have won as sure as shooting.

The Angels scored their only run off Sailor Stroud in the first inning. With penitent Jack Ryan engaged in pitching himself back into the good graces of the high boss, it looked that this one ace would win until the eighth, when the Angels broke out in one of their free and easy bootfests and let Sacramento ooze in with the tieing run.

RYAN SLIDES.

Then in the ninth, Ryan went on the rocks with two out. The troublesome Tennant lashed a hit to left, and Ryan scattered eight wide ones to Hallinan and Kenworthy, filling the bases.

After he had pitched two straight balls to Cheek, Dillon dragged him to the rear. Crabb, who had been sitting idly on the bench, and who was colder than a crawfish, was told to go in and claw himself out as best he could. Roy responded by handing up the necessary two balls to pass Cheek, forcing Van Buren in with what proved to be the winning run. He then snuffed out Stroud on strikes.

Sailor Streud was keyed up to strikeout pitch, fanning ten men and falling only two short of the season's record now in the custody of Bill James. His control also bordered on perfection.

The seafarer, however, suffers by comparison when it comes to a perusal of the hits, being landed upon eight times, while Ryan was smote but four times and then in a widely separated manner.

OPEN QUESTION.

Six men faced Stroud in the first inning. Three of them hit safely, and the other three were counted out on strikes. Therefore it is a question where Stroud was exceptionally good or exceptionally rotten in that round.

Anyway, the Angels started in to give him a reception not lacking in warmth. Maggert soused a single to left. Howard hammered one down toward third on a line. Hallinan felt so sure that the ball would strike foul that he flattened himself on his stomach and let it whistle over him. Therefore imagine his chagrin when the sphere kicked up a spit of lime. This was indisputable evidence that it was a fair hit. Maggert took second on the drive. Ellis was nonplussed on strikes. Page put Maggert over with a single to left center. Howard being held at second. A wild pitch advanced Ivan to third. The Sailor then let out a reef or two and completely wiped out the German colony, ruthlessly flooring Krueger and Metzger on strikes.

The Angels did some near-scoring later, but this is a subject of which we will treat subsequently.

VAN STARTS IT OFF.

Van Buren began acting coltish as early as the third. Maggert made three hits in four times up. That he didn't smash safely every time he went to the plate is due entirely to

(Continued on Third Page.)

At Portland.

STANDRIDGE WOBBLED; BEAVERS WIN IN TENTH.

San Francisco Heaver Had Held Portland Down to One Lonesome Hit When Rodgers and Kores Woke the Echoes in the Eighth With Two Tremendous Hits.

[BY DIRECT WIRE TO THE TIMES.]

PORTLAND, Sept. 24.—[Exclusive Dispatch.] On the very threshold of victory, Pitcher Standridge of San Francisco wobbled today, and Portland batted out a tenth-inning victory. The score was 3 to 2. Kores and Rodgers's bat work did the business. Rodgers whacked in the tying run in the eighth and the winning tally in the tenth, when, with two out, Kores rattled a three-bagger off the deep center-field fence. Rodgers's hit likewise caromed off the fence, almost clearing the right wall.

It was a tough game for the Seals to lose. Southpaw Krause of Portland was extremely wild the first four or five innings, while Standridge had the locals walking around in circles. An idea of how hitting would be the label "snatched from the jaws of defeat" can be gained from a comparison of the two pitchers up to the eighth inning.

Standridge had allowed but one lonesome hit in that stretch and had walked one, whereas Krause had issued passes to seven of his nine total and had been dented for four hits. The Seals were leading, 2-0, when the blow-up struck camp in the eighth stanza, Portland tying up, 2 to 2. The rest was easy. Score:

SAN FRANCISCO.

	A.B.	R.	B.H.	S.B.	P.O.	A.	E.
Mundorf, rf	3	1	0	0	2	0	0
McArdle, 2b	3	0	0	0	2	2	0
Johnston, cf	4	0	1	0	2	0	0
Schaller, lf	4	0	0	1	4	0	0
Dyer, 2b	2	0	0	0	1	3	0
Corhan, ss	3	0	0	0	0	1	0
Howard, 1b	3	0	0	0	8	1	0
Schmidt, c	2	0	0	0	8	1	0
Standridge, p	4	1	1	0	0	3	0
Hogan, 1b	1	0	0	1	1	0	0
Totals	25	2	2	1	*29	10	0

*—Two out when winning run was made.

PORTLAND.

	A.B.	R.	B.H.	S.B.	P.O.	A.	E.
Chadbourne, cf	4	0	1	0	2	0	0
Kores, 1b	5	1	2	0	7	0	0
Rodgers, 2b	5	0	2	0	1	2	0
Lindsay, 2b	4	0	1	0	1	3	0
Doane, rf	3	0	0	0	1	0	0
Lober, lf	4	0	0	0	2	0	0
Fisher, c	3	0	0	0	4	1	0
Davis, ss	3	1	1	0	4	1	0
Krause, p	3	0	0	0	1	2	0
Berry, c	3	1	1	0	5	1	0
Totals	33	3	8	0	30	10	0

SCORE BY INNINGS.

San Francisco	0	2	0	0	0	0	0	0	0	2
Base hits	1	2	0	0	1	0	0	0	1	5
Portland	0	0	0	0	0	2	0	1	0	3
Base hits	1	0	0	0	0	0	5	0	2	8

SUMMARY.

Struck out—By Standridge, 4; by Krause, 7. Passed on balls—Of Standridge, 1; of Krause, 0. Two-base hits—McArdle, 2. Three-base hit—Kores. Double plays—Lindsay to Kores to Lindsay; Fisher to Kores; Krause to Davis. Sacrifice hits—Kores, Schmidt, Krause, Mundorf. Sacrifice fly—Chadbourne. Hit by pitcher—Kores. Time of game—2h. Umpires—Guthrie and Rush.

Cadillac Pathfinder.

PHOENIX ROAD RACE IS DANGEROUS THIS YEAR.

[BY DIRECT WIRE TO THE TIMES.]

YUMA (Ariz.) Sept. 24.—[Exclusive Dispatch.] The Cadillac cars that left Los Angeles this morning for the first trip over the new course of the Los Angeles-San Diego-Phoenix road race arrived at the Colorado River at 9 o'clock tonight after a strenuous day's trip. The men were tired and dusty but pronounced the trip thus far highly successful, and stated that the racers were in perfect condition.

The cars were in charge of Charles Soules, E. T. McConnor, Harry Ham and J. E. Brown.

In speaking of the course, Brown said: "We found the road down the coast badly cut up in places where the State highway is being built, but I believe much of this will be finished in time for the race. At San Diego we were received by a delegation of motorists and forced to parade around town. After lunching there we continued on our way and reached El Centro in the late afternoon. Here we again stopped to eat and continued on our way to tackle the Mammoth Wash in the early evening. We felt that we would be more comfortable going through the sandy desert in the evening rather than in the heat of the day.

"Judging from what we saw today I believe the road is more dangerous than last year. Soules, who drove in the race last year, is of the same opinion. We have a dangerous mountain grade which was not encountered last year.

"There is plenty of dust, in fact, in places it seems to be bottomless. It envelopes the car in a cloud and we could hardly breathe."

"I like this course better than that of last year," said Soules. "It is a harder road and far more dangerous. The driver who uses his head figures stronger in this race than ever before.

"After crossing the level stretch out of San Diego there are some bad places and then comes the wide Imperial plain. The Mammoth Wash, which has always been such a heartbreaker in the tryout trips, is still bad, and many an hour will be spent digging out of this deep sand. The drifting sand in this district makes it very bad, as the road is continually changing."

The cars will continue on to Phoenix tomorrow, where a reception is being arranged in honor of their coming.

Busy Citizen.

AZEVEDO TO FIGHT BOTH DUNDEE AND ANDERSON.

BOXING will be resumed in the Venice arena October 14. The first match will be between Johnny Dundee and Joe Azevedo.

Tom McCarey announced last night that he had agreed to Dundee's terms and that Johnny would leave for California today.

Senor Azevedo is evidently to be a busy young person in the near future. The following exclusive dispatch to The Times that he is due to fight for Jimmie Coffroth:

DICK DONALD SIGNS FOR BUD.

[BY DIRECT WIRE TO THE TIMES.]

PORTLAND, Sept. 24.—[Exclusive Dispatch.] Manager Dick Donald, who looks out for the affairs of Bud Anderson, lightweight, says that he has clinched a match with Joe Azevedo, the Oakland lightweight who recently earned a decision over Ad Wolgast, former champion of the world.

Donald states that he has got $1000 for Anderson's training expenses and a privilege of one-third of the gate receipts. Also, if Ritchie and Murphy fail to get together on weight Thanksgiving Day, Anderson will get the match, provided he beats Azevedo.

Jimmy Coffroth will promote the match. Donald will arrive in the city in the next day or so to confer with Anderson. Anderson, after several workouts, states that he is in the best of health and is anxious to box again as soon as a match can be arranged.

The Mats.

WRESTLERS IN TRAINING FOR NEXT FRIDAY NIGHT.

BY DE WITT VAN COURT.

JOE BERG, the light-heavyweight champion, who is to meet Cyclone Burns next Friday night, is training hard at the L.A.A.C.

Berg weighs 175 pounds, but he looks much lighter and is a dead ringer for Al Treslor in looks.

William Demetral, the Greek champion, complimented Berg about a year ago when they met in a Graeco-Roman contest in San Francisco, saying, "Berg is the first man of his weight that ever won a fall over me."

This was after Berg had beat him at catch-as catch-can style in two straight falls.

His excuse was that the mat was too small. Demetral weighed about 190 pounds and Berg weighed 175.

He later beat George Lurick, the Russian Lion, three times in ten minutes and twenty seconds, and Lurick weighed 190 pounds.

Berg worked out yesterday morning with Jim Capallis and is in fine condition for his bout with Cyclone Burns.

This promises to be one of the hardest and most bitterly contested wrestling matches ever held on the Pacific Coast.

Both are high-class men and are out to win.

HIGHLANDS AND GIANTS GAME OFF.

[BY DIRECT WIRE TO THE TIMES.]

NEW YORK BUREAU OF THE TIMES, Sept. 24.—[Exclusive Dispatch.] While Frank Chance, manager of the Highlanders, was anxious to have his team play the Giants a series of games in the spring, there will be no meeting between them. Manager John McGraw announced today that he will not allow his men to play, claiming that no team is capable of getting into fit shape to engage in such hard series in the spring, and besides the pitchers are not ready at that time to twirl their best ball. He declared, however, that, in the event of neither club winning the championship next year, he would agree to have the Giants play the Highlanders a series of games in the fall.

CHICO DOING WELL.

Exciting Chico has won three matches since he left Los Angeles and is now in Denver, where he is matched to meet the champion of that country.

Kid Williams is now his manager and says he will take Chico to the front and match him with the best bantams in the country.

Chico broke away from Earl Mohan several weeks ago.

YALE SHOWS WELL, SMEARS WESLEYAN.

[BY A. P. NIGHT WIRE TO THE TIMES.]

NEW HAVEN (Conn.) Sept. 24.—Yale opened its football season today by defeating Wesleyan, 21 to 0, in a hard-fought game on Yale field. Last year the up-State collegians held Yale 10 to 2. The Blue, while playing raggedly at critical junctures, displayed considerable intent strength.

There was no scoring until the second period. Wesleyan braced, and for the remainder of the period played the Blue off its feet by a series of brilliant forward passes, but lacked the power to score.

CHARLEY MILLER GIVES AL PALZER A BEATING.

[BY DIRECT WIRE TO THE TIMES.]

NEW YORK BREAU OF THE TIMES, Sept. 24.—[Exclusive Dispatch.] "Charlie" Miller of San Francisco, defeated "Al" Palzer in a ten-round bout at the St. Nicholas Athletic Club tonight. Each weighed 220 pounds. "The Fighting Motorman" from the Pacific Coast put the finishing touches to the Iowa farmer as a "white hope." Palzer was slow, lacked recuperative powers and went through the prescribed ten rounds on gameness and an occasional straight punch. In three rounds Palzer had the upper hand, but was too weary to take advantage of wide openings.

National and American.

NEW YORK CREEPS CLOSER TO THE CHAMPIONSHIP.

[BY A. P. NIGHT WIRE TO THE TIMES.]

NEW YORK, Sept. 24.—The New Yorks crept a little closer to the championship today when they took a close game from Brooklyn, 2 to 1. The game was a tight pitchers' battle between the two veterans, Mathewson and Ruelbach. The New York star yielded more hits, but he had better control. At several stages a hit would have beaten Mathewson, but the veteran was at his best in the pinches.

Both clubs bunched three hits in the fourth inning, when all the scoring was done. Hits by Wheat, Daubert and Smith, with Wheat's steal of second, produced a run for Brooklyn in the first half. New York promptly tied it when Meyers tripled to deep right and scored on Fisher's wild throw to the plate. The winning run came over a minute later when Merkle singled, took third on Snodgrass's single and scored on Doyle's sacrifice fly. Meyers slightly hurt his hand while at bat in the sixth and retired in favor of McLean. The score:

BROOKLYN.

	A.B.	R.	H.	P.O.	A.
Moran, rf	4	0	1	1	0
Cutshaw, 2b	4	0	1	1	5
Stengel, cf	4	0	0	2	0
Wheat, lf	4	1	2	3	0
Daubert, 1b	4	0	1	12	0
Smith, 3b	4	0	1	1	2
Fisher, ss	4	0	0	3	2
Collins, x	0	0	0	0	0
Meyer, c	3	0	0	7	0
Ruelbach, p	4	0	0	0	2
Tingling, xx	1	0	1	0	0
Totals	37	1	7	30	11

x—Ran for Fisher in ninth.
xx—Batted for Ruelbach in ninth.

NEW YORK.

	A.B.	R.	H.	P.O.	A.
Snodgrass, cf	4	0	0	2	0
Doyle, 2b	3	0	0	0	3
Merkle, 1b	3	0	1	13	0
Burns, lf	3	0	0	3	0
Shafer, 3b	3	0	1	1	2
Murray, rf	3	0	0	3	0
Meyers, c	2	0	1	3	1
McLean, x	1	0	0	1	0
Wilson, c	1	0	0	6	0
Mathewson, p	3	0	1	0	3
Totals	27	0	4	27	9

SCORE BY INNINGS.

	1	2	3	4	5	6	7	8	9	
Brooklyn	0	0	0	1	0	0	0	0	0	1
New York	0	0	0	2	0	0	0	0	x	2

SUMMARY.

Errors—Brooklyn 2, Fisher and Ruelbach; New York, 0. Two-base hit—Wheat. Three-base hit—Burns. Sacrifice fly—Doyle. Stolen bases—Smith, Shafer, Wheat. Left on bases—New York, 8; Brooklyn, 9. Double plays—Fletcher to Merkle; Fisher to Daubert. Base on balls—Off Ruelbach, 5. Struck out—By Mathewson, 2; Ruelbach, 4. Hit by pitcher—Shafer, by Ruelbach. Wild pitch—Ruelbach. Time of game—1h. 12m. Umpires—Klem and Orth.

CHICAGO'S ERRORS; PITTSBURGH'S GAME.

[BY A. P. NIGHT WIRE TO THE TIMES.]

PITTSBURGH, Sept. 24.—Chicago's errors and two wild pitches by Cheney in the first inning gave Pittsburgh the opening game of the series, 3 to 2. Carey, leading off in the first inning, was safe on Evers's fumble. A wild pitch enabled Carey to take second. Dolan hit to Cheney, whose throw failed to get Carey at third. With Wagner up, Cheney then uncorked his second wild pitch, Carey scoring and Dolan reaching third. Wagner walked and Dolan scored on Viox's sacrifice fly. Another fumble by Evers on Dolan's grounder in the third, followed by Wagner's double that hit the left-field fence, gave the Pirates their third run.

Chicago scored a run in the fourth when Evers singled, Williams walked and Viox, in his haste to complete a double play on Zimmerman, threw wild. Leach's short fly went for a double in the sixth and he scored when Williams singled. The score:

PIN—AMERICAN

CHICAGO.

	A.B.	R.	H.	P.O.	A.
Leach, cf	4	1	2	6	0
Evers, 2b	4	0	1	2	2
Williams, lf	3	0	1	1	0
Zimmerman, 3b	3	0	0	3	0
Saier, 1b	3	0	0	9	1
Good, rf	3	0	0	1	1
Bridwell, ss	3	0	0	3	5
Archer, c	2	0	0	5	1
Cheney, p	2	0	0	0	1
Schulte, x	1	0	0	0	0
Lavender, p	0	0	0	0	0
Totals	28	2	4	24	11

x—Batted for Cheney in eighth.

PITTSBURGH.

	A.B.	R.	H.	P.O.	A.
Carey, lf	4	1	2	2	0
Dolan, 3b	4	1	1	2	2
Wagner, ss	3	0	1	1	3
Viox, 2b	3	0	1	3	4
Wilson, rf	4	0	0	0	0
Miller, 1b	3	0	0	11	0
Mitchell, cf	3	0	0	4	0
Gibson, c	2	0	0	6	1
Hendrix, p	2	0	0	0	1
Totals	28	3	4	27	11

SCORE BY INNINGS.

	1	2	3	4	5	6	7	8	9	
Chicago	2	0	0	0	0	0	0	0	0	2
Pittsburgh	3	0	0	1	0	0	0	0	x	3

SUMMARY.

Errors—Chicago 3, Evers 2, Bridwell; Pittsburgh 1, Viox. Two-base hits—Wagner, Leach. Sacrifice fly—Viox. Left on bases—Pittsburgh, 5; Chicago, 2. First base on errors—Chicago, 1; Pittsburgh, 2. Hits—Off Cheney, 3 in 7 innings; off Lavender, 1 in 1 inning. Bases on balls—Off Hendrix, 2; off Cheney, 3. Struck out—By Hendrix, 6; by Cheney, 3. Wild pitches—Cheney, 2. Double play—Dolan to Miller. Time of game—1h. 30m. Umpires—O'Day and Emslie.

BOSTON-PHILLIES AN EVEN BREAK.

[BY A. P. NIGHT WIRE TO THE TIMES.]

PHILADELPHIA, Sept. 24.—Boston and Philadelphia split even in a double-header here this afternoon. Boston won the first game, 4 to 0, and Philadelphia captured the second, 11 to 6. The opening game was won by the visitors through the excellent pitching of Rudolph, who held his opponents to three hits and did not permit a runner to reach third base, while Maranville and Smith made some sensational plays. Seaton gave a pass and was hit for a single and two doubles in the fifth inning, the visitors scoring three runs. They added another in the ninth on three singles and a sacrifice off Brennan's delivery.

Heavy hitting featured the second contest, the home club making a home run, six doubles and seven singles. The first four batsmen to face Perdue at the start of the contest made a single and three doubles. Davis then went to the rubber and he also was hit hard, James pitching after the fourth inning. Mayer was knocked off the rubber in the sixth inning, Camnitz taking his place and doing good work. The scores:

First game:

BOSTON.

	A.B.	R.	H.	P.O.	A.
Maranville, ss	4	0	0	2	4
Mann, lf	5	1	2	0	0
Sweeney, 2b	4	1	1	2	2
Schmidt, 1b	3	0	0	7	1
Zinn, cf	3	0	0	3	0
Griffith, rf	4	0	0	1	0
Smith, 3b	4	0	1	3	0
Bartlett, c	3	0	1	4	0
Rudolph, p	4	1	0	0	1
Totals	32	4	5	27	8

PHILADELPHIA.

	A.B.	R.	H.	P.O.	A.
Knabe, 2b	4	0	0	2	4
Becker, cf	4	0	0	2	1
Lobert, 3b	4	0	0	1	2
Magee, lf	4	0	0	1	0
Cravath, rf	3	0	0	1	0
Luderus, 1b	4	0	0	11	1
Doolan, ss	3	0	0	2	4
Boland, ss	0	0	0	0	0
Killifer, c	3	0	0	6	0
Burns, c	0	0	0	0	0
Seaton, p	1	0	0	1	0
Brennan, p	1	0	0	0	1
Davis, x	1	0	0	0	0
Miller, xx	1	0	0	0	0
Duncan, xxx	1	0	0	0	0
Totals	31	0	0	27	13

x—Batted for Seaton in sixth.
xx—Batted for Doolan in eighth.
xxx—Batted for Killifer in eighth.

SCORE BY INNINGS.

	1	2	3	4	5	6	7	8	9	
Boston	0	0	0	3	0	0	1	0	x	4
Philadelphia	0	0	0	0	0	0	0	0	0	0

SUMMARY.

Errors—Boston 2, Maranville, Schmidt; Philadelphia 2, Killifer, Seaton. Two-base hits—Mann, Zinn. Hits—Off Seaton, 5 in 6 innings; off Brennan, 4 in 3. Sacrifice hit—Maranville. Stolen bases—Lobert, Doolan. Double plays—Maranville to Schmidt; Doolan to Knabe to Luderus. Left on bases—Boston, 7; Philadelphia, 4. Bases on balls—Off Seaton, 4; off Brennan, 1. First on errors—Boston, 1; Philadelphia, 1. Struck out—By Rudolph, 3; by Seaton, 4. Time of game—1h. 42m. Umpires—Byron and Rigler.

Second game:

BOSTON.

	A.B.	R.	H.	P.O.	A.
Maranville, ss	5	0	0	1	3
Mann, lf	4	2	3	1	0
Sweeney, 2b	4	0	0	4	2
Schmidt, 1b	5	0	1	9	0
Zinn, cf	5	1	1	3	0
Griffith, rf	5	1	2	1	0
Smith, 3b	5	1	2	2	0
Whaling, p	1	0	1	2	0
Cady, c	2	0	0	2	0
Nunnamaker, c	2	1	2	3	0
Leonard, p	1	0	0	0	0
Hall, p	2	0	0	0	1
Anderson, p	0	0	0	0	0
Moseley, p	0	0	0	0	0
Swaster, x	1	0	0	0	0
Henrikson, xx	1	0	1	0	0
Thomas, xxx	1	0	0	0	0
Totals	44	6	13	27	6

x—Batted for Whaling in fifth.
xx—Batted for Davis in fifth.

PHILADELPHIA.

	A.B.	R.	H.	P.O.	A.
Knabe, 2b	5	3	2	2	1
Becker, cf	6	1	2	1	1
Lobert, 3b	6	2	2	1	0
Magee, lf	6	1	2	1	0
Cravath, rf	5	2	2	3	0
Luderus, 1b	4	1	2	5	1
Doolan, ss	2	0	0	1	1
Dooln, c	3	0	0	6	0
Mayer, p	2	0	0	0	2
Camnitz, p	1	0	0	0	0
Totals	50	11	14	27	7

SCORE BY INNINGS.

	1	2	3	4	5	6	7	8	9	
Boston	1	0	0	0	2	0	0	1	2	6
Philadelphia	4	2	1	2	0	0	2	0	1	11

SUMMARY.

Errors—Boston 2, Schmidt, Davis; Philadelphia 4, Collins, Baker, Barry 2; Boston 3, Gardner, Yerkes, Janvrin. Two-base hits—Oldring, Walsh, Barry. Sacrifice fly—Baker. Sacrifice hits—Lewis, Hitter. Leonard, 3 in 1-3 innings; off Hall, 8 in 6 2-3 innings; off Anderson, 2 in 1 inning; off Moseley, 0 in 1 inning. Stolen bases—Collins, 2; Baker, Oldring, 2; Yerkes, Eccles. Double plays—Barry to Collins to McInnis, 2; Oldring to Lapp. Left on bases—Philadelphia, 7; Boston, 14. Bases on balls—Off Wyckoff, 10; off Leonard, 1. First base on errors—Philadelphia, 2; Boston, 4. Hit by pitcher—James by Wyckoff. Struck out—By Wyckoff, 5; by Leonard, 1; by Hall, 2; by Moseley, 1. Passed ball—Cady. Time of game—2h. 21m. Umpires—Evans and Ferguson.

NEW CHAMPS BEAT OLD ONES.

[BY A. P. NIGHT WIRE TO THE TIMES.]

BOSTON, Sept. 24.—A ragged game today resulted in a 10-to-9 victory for Philadelphia, the new American League champions, over the Red Sox. Wyckoff, the visiting pitcher, was always in difficulty owing to his inability to get the ball over the plate. But his team-mates hit opportunely and Boston's errors were of assistance in the run-getting. A double play by Oldring and Lapp cut off a run at the plate in the ninth and ended the contest. The score:

PHILADELPHIA.

	A.B.	R.	H.	P.O.	A.
Murphy, rf	5	2	1	1	0
Strunk, cf	5	1	1	1	0
Oldring, lf	5	2	2	2	1
Collins, 2b	5	2	3	3	1
Baker, 3b	5	1	1	0	4
McInnis, 1b	5	2	1	7	0
Walsh, rf	5	1	2	2	0
Barry, ss	5	0	2	0	2
Lapp, c	5	0	1	8	0
Wyckoff, p	4	0	0	0	1
Totals	42	10	15	27	13

BOSTON.

	A.B.	R.	H.	P.O.	A.
Hoover, rf	5	0	0	2	0
Hoblitzell, 1b	5	2	1	9	0
Mundy, 1b	2	1	1	2	0
Rahe, cf	4	1	0	4	0
Lewis, lf	5	1	1	2	1
Gardner, 3b	4	1	0	1	3
Yerkes, 2b	4	1	2	1	3
Janvrin, ss	4	0	1	2	3
Cady, c	1	0	0	2	0
Nunnamaker, c	3	1	2	8	0
Leonard, p	1	0	0	0	0
Hall, p	2	0	0	0	1
Anderson, p	0	0	0	0	0
Moseley, p	0	0	0	0	0
Swaster, x	1	0	0	0	0
Henrikson, xx	1	0	1	0	0
Thomas, xxx	1	0	0	0	0
Totals	39	9	9	27	10

x—Batted for Cady in fourth.
xx—Batted for Hall in seventh.
xxx—Batted for Anderson in eighth.

SCORE BY INNINGS.

	1	2	3	4	5	6	7	8	9	
Philadelphia	0	0	0	0	0	1	1	1	5	10
Boston	0	0	0	2	0	1	2	4	0	9

SUMMARY.

Errors—Philadelphia 4, Collins, Baker, Barry 2; Boston 3, Gardner, Yerkes, Janvrin. Two-base hits—Oldring, Walsh, Barry. Sacrifice fly—Baker. Stolen bases—Collins, 2; Baker, Oldring, 2; Yerkes, Eccles. Double plays—Barry to Collins; Barry to McInnis, 2; Oldring to Lapp. Left on bases—Philadelphia, 7; Boston, 14. Bases on balls—Off Wyckoff, 12; off Leonard, 1. First base on errors—Philadelphia, 2; Boston, 4. Hit by pitcher—James by Wyckoff. Struck out—By Wyckoff, 5; by Leonard, 1; by Hall, 2; by Moseley, 1. Passed ball—Cady. Time of game—2h. 21m. Umpires—Evans and Ferguson.

MUCH WORRY OVER WORLD'S SERIES.

[BY A. P. NIGHT WIRE TO THE TIMES.]

PHILADELPHIA, Sept. 24.—A number of baseball men, attracted by the meeting of the National Commission here tomorrow to arrange for the world's series, arrived tonight, but found none of the members of that body on the ground. They are expected on early morning trains.

The two things that are uppermost in the minds of local baseball followers are whether the big series will begin on October 6, and whether the first conflict will tke place here or in New York. It is generally expected, however, that October 6 will be selected.

The Philadelphia Athletics, having already won the American League championship, are taking things easy and the New York Nationals are expected to clinch the pennant of the senior league in time to rest up the players. The season for both teams ends on October 4.

Philadelphia fans are also interested in the method of distribution of tickets. It is believed here that the commission, which decided this question, will probably follow to a large extent the method adopted by the New York club last year.



Elmer Koestner,

The Venice pitcher, who, to the rage of Eddie Maier, seems to have been drafted by the Chicago Cubs.

GRAND PRIZE RACE IS NOT CALLED OFF.

[BY A. P. NIGHT WIRE TO THE TIMES.]

NEW YORK, Sept. 24.—President Harvey Grintner of the Savannah Automobile Club announced here this afternoon that the grand prize and Vanderbilt cup races scheduled for the Savannah course November 24 and 27 had not been abandoned. He stated that the road races would be held provided a minimum entry of ten cars was secured for each race.

Present indications point to a field of from twelve to fifteen cars for each automobile classic, according to Grintner. The events will be called off if the minimum entry is not received by October 5. No attempt will be made to induce entries by waiving or reducing entrance fees.



DEVON ARROW COLLAR
2 FOR 25 CENTS
CLUETT PEABODY & CO. TROY N.Y.

THE TIMES CIRCULATION FOR AUGUST, 1913.

STATE OF CALIFORNIA, COUNTY OF LOS ANGELES, ss.

Harry Chandler, Assistant General Manager of the Los Angeles Times, being duly sworn, declares upon his oath that the following is a true and correct office record of the daily circulation of said newspaper for the month of August, 1913.

AUGUST, 1913.

	Copies.
August 1	58,710
August 2	58,750
August 3 (Sunday)	69,500
August 4	58,600
August 5	58,670
August 6	58,670
August 7	58,582
August 8	58,583
August 9	60,181
August 10 (Sunday)	68,600
August 11	58,700
August 12	58,700
August 13	58,690
August 14	58,400
August 15	58,340
August 16	58,340
August 17 (Sunday)	68,500
August 18	58,436
August 19	58,436
August 20	58,436
August 21	58,593
August 22	58,503
August 23	58,503
August 24 (Sunday)	68,500
August 25	58,500
August 26	58,500
August 27	58,521
August 28	58,600
August 29	58,600
August 30	58,600
August 31 (Sunday)	68,500
Daily average for every day of August	60,522
Sunday only, average for August	68,572

HARRY CHANDLER,
Assistant General Manager, The Times.

Subscribed and sworn to before me this 2d day of August, 1913.

T. I. CHAPIN,
Notary Public in and for the County of Los Angeles, State of California.

A. F. Denning, being duly sworn, declares that he is and has been for twelve years Superintendent of Circulation of the Los Angeles Times; that the above detailed statement of circulation for the month of August, 1913, is correct, and shows the circulation of The Times for each day of the month named.

Subscribed and sworn to before me this 2d day of August, 1913.

[Seal.] T. I. CHAPIN,
Notary Public in and for the County of Los Angeles, State of California.

The Times is the only newspaper in Los Angeles that does not make a practice of permitting agents, newsboys and dealers to return unsold copies of its issues. Neither does it misbrand or predate its editions, or inflate its circulation by printing more copies than are actually necessary to supply its patrons.

The Times' entire circulation is practically net, and it is more genuine and superior in every respect to that of any other newspaper in Southern California.

SOCIETY BRAND CLOTHES
Scott Bros
425-427 SO. SPRING ST.

GOOD HEALTH
FOR THE ENTIRE HOUSEHOLD.
Give yourself the same treatment that are given by the world's greatest specialists; you can do this right in your own home with the use of the wonderful little electric machine. THE NEW LIFE. Call and have free demonstration. Special inducements offered for short time.
HAMILTON BEACH SALES COMPANY
423 So. Broadway.

Times Director
Of Automobiles and Accesso

American — 4-"30" $1625—understung— LYNN C. BUXTON, Pico and M. 577

Auburn — TOURIST PARTS. W. J. BURT MOTOR CAR Pico and Hope Sts.

Auto — Gloves and Clothing DYAS-CLINE CO., 214 W. 3rd St.

Case — CASE AUTO SALES CO., ZELL HENLEY, Manager, 1228-28 South Olive St. F1188. Main 8276. Factory Branch, 12th and Kenwood sts. Factory, J. I. Case T. M. Co., Racine, Wis.

Cartercar — AND I. H. C. TRUCKS California Moline Flow Co., 1330 So. Flower

Chase — MOTOR TRUCKS 1000 Pounds to Two Tons COMMERCIAL MOTORS COMPANY Edwy. 411—Home 21981

Detroiter — $1000, Touraine $3300, 1312 S. Grand ave. 22299,

Fiat — THE WORLD-FAMOUS CAR PACIFIC COAST MOTOR CAR COMPANY 1144 South Hope St. F2047 LE ROY ARMSTRONG, Vice-President and General Manager. Robert Lesher, Sales Manager. AGENTS FOR LEWIS TRUCK.

Haynes — HAYNES AUTO SALES COMPANY Direct Factory Branch. Electric starter and lights. Horsepower. $1928. Los Angeles. Main 612, 61961. San Francisco: Van Ness and Golden Gate.

Kelly Trucks — Factory Branch and Service 1038 South Grand J. L. STONE, Agent F5770

Knox — Pleasure Cars—Four and Six Cylinder. Trucks—1 to 5 Ton. Fire Apparatus—Marsh, Type. VANCE-CANAVAN MOTOR CO. Distributors Southern California and Arizona. Los Angeles. Phones: A1971; Main 5

Lincoln — Half Ton Truck—$750.00 Delivered to You. Insured. Lincoln Motor Sales Co., 1918 W. West 412; 29057. Vance-Canavan Motor Co., Olive St. Edwy. 2910; A-2031.

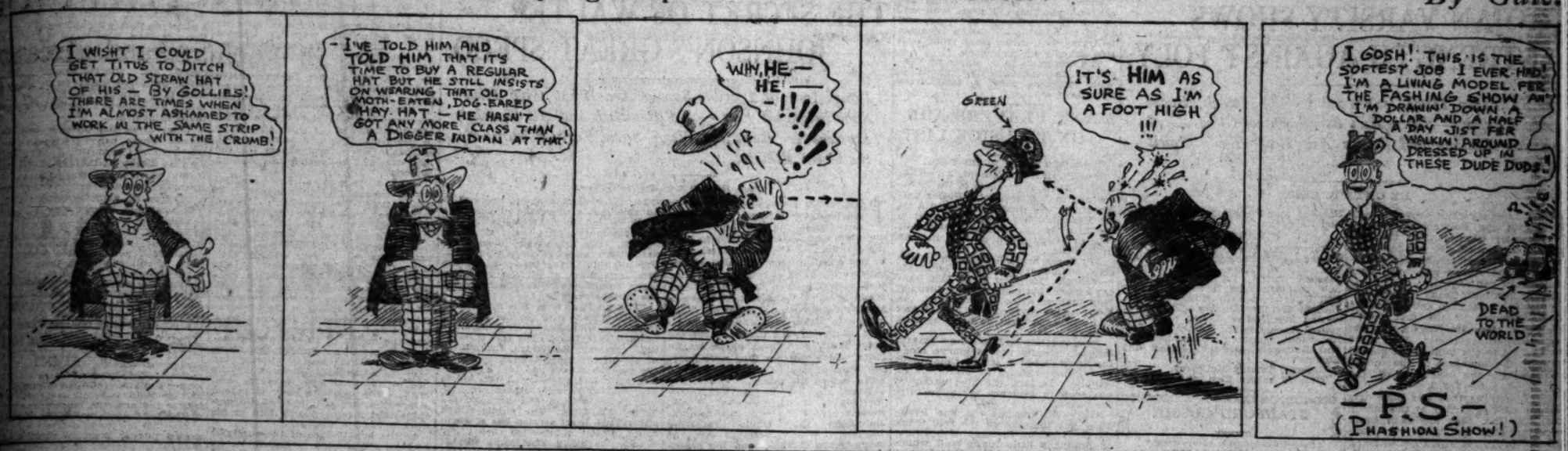
Locomobile Co. of America

Marion — SYMONDS MOTOR CAR COMPANY 1229-30 SOUTH FLOWER STREET Distributors for Southern Phones: Main

McFarlan "Six" — LOUIS F. REVERE 1243-45 South Flower Los Angeles. Exclusive Agents for Cal.

Metz — CARS delivered in Los Angeles. Runabout Cars. Fully guaranteed. Standard equipment throughout. 4-Cyl. 22-H.P. motor. Write for Catalog, or call at local office of METZ CO. S. Broadway. Phones: Main 944, Home P4704.

And Now Mr. "Tight" Wad is Carrying a Spear in the Fashion Show! — By Gale.



Baseball.

BERRY BUYS THREE MEN FROM WASHINGTON CLUB

One of Them, Jacinto Calvo, Is a Cuban—Spencer, Hard-Hitting Outfielder, and Pitcher Barton, Included in Deal—Chicago Cubs Draft Koestner from Venice—Maier Refused to Sell Him.

BY HARRY A. WILLIAMS.

THE FIRST Cuban ever seen in the Coast League will be exhibited here next season.

Manny Berry yesterday closed with [illegible] for Jacinto Calvo, one of three players imported from Cuba by Clark Griffith last season.

Calvo, who is an outfielder, however, is reported but one-third of the deal. At the same time Berry purchased Ben Spencer and Carrol Barton from the Washington club. Spencer is an outfielder, and Carrol a pitcher who deals from his right side.

The purchase of these players is the first step in tuning up the Los Angeles club for the 1914 race. Berry has a number of other deals pending which will be closed before next spring.

Pitcher Barton were recently drafted from the Virginia League, where they were farmed by Griffith. Barton has recently won a number of games for Washington by his timely pitching.

Due for the fact that Griffith has a club which made a strong bid for the pennant this season, and promises to repeat next year, it would have been impossible for Berry to secure them. There was little chance for any of them to horn their way into the strong Washington line-up.

Calvo formerly was a member of the Cuban Stars, a club which toured a number of major league cities when they invaded the mainland. He is said to be a good hitter, and is endowed with all the speed in the world and on the bases, which covers the work of the average outfielder.

Calvo will be the first Cuban baseballer to make his advent in this circuit, but the Coast League once boasted a Spanish American. Castro, nephew of the statesman who was then President of Venezuela, played here in the early days of the league. Castro may have been a nephew, but he starred very much as a player.

• •

Ships to Battle Seals.

Charley Swain is to be sent against the Seals next week, according to a statement made by Harry Wolverton last night.

Wolverton is banking on Swain to subdue the Seal left-handers into submission. He figures to do deadly execution against these.

• •

Cubs Draft Koestner.

Manager Maier yesterday declared that he wouldn't sell any of his men to the Chicago Cubs for $50,000 or any other sum.

Maier, however, is not going to prevent the Cubs from taking Elmer Koestner for a measley $2500. If the Cubs must be known, Koestner was drafted while the air was still blue with Maier's heated declaration, which is submitted the special dispatch to The Times.

CHICAGO, Sept. 23.—Another man has been added to the list of players drafted by the Chicago National League club today. Pitcher Elmer Koestner of the Venice club of the Pacific Coast League, was turned over to the Cubs by the Brooklyn club because he could not be used by that club on account of the list being full. Murphy was glad to let Koestner go, for he has excellent reports of his work this season on the coast.

Koestner was formerly with the Cubs and was given a chance for trial, but did not show enough to be retained at that time. He was with the Naps during the summer of 1910, but he has had a lot of valuable experience since then and is just about the right age to make good if given a chance now.

Such a story was sent out to the effect that Chicago had purchased Koestner, but this proved to be a fake. Koestner was drafted, thereby waiving its right to Chicago. There is no love for Murphy. He knows he has a bunch that he can't beat, and is the Ovitz deal three years ago has never forgiven the Venice boy for not giving him a chance to show, when it was decided that pitcher back to Venice.

It is said that the fine hand of Manager Dooin is to be seen in the roundabout way that Koestner goes to the Cubs. Dooin won the right to draft Koestner. They passed it up to Chicago, who in turn drafted him.

It is said, offered Venice $2500 for Koestner, and was refused. Maier profits handsomely on the deal, which really reaches Koestner last winter. Koestner will Venice a kopek. Koestner from Portland in exchange for Crowder, who proved a failure. Had this trade been consummated Crowder would have been a member of the Cubs' world's champion team.

In the meantime Koestner has bagged a big batch of games for the Tigers. But for him it is hardly likely that the Tigers would now be in the first division. On top of this they will receive $2500 for him from the Chicago club.

Everything considered, Maier and Hogan made a fair sort of trade.

• •

Wolverton on World's Series.

Wolverton sizes up the world's series in the following matter-of-fact manner:

"It all depends on Connie Mack's pitchers, barring the turn of the luck which is likely to decide things in a short series.

"If the Athletic pitchers can deliver, Philadelphia should breeze in. If they are not there, then it will be a cinch for New York.

"Outside of the pitching staff, and possibly the catchers, there is no comparison between the two clubs. Practically all of Mack's regulars are normally .300 hitters, and there was never a smarter bunch of players rigged out in the same set of uniforms."

• •

Tennant Covers the Plate.

It is not every day that a first baseman gets a putout at the plate, but Tommy Tennant, Sacramento's ubiquitous first sacker, achieved that very thing yesterday. When Howard tried to stretch his triple into a home run in the eighth. Tennant ran over and took the thrown-in, leaving Cheek free to back up the play. Tennant, not being harnessed up in shinguards and other paraphernalia, could handle the play to better advantage than the catcher.

Wolverton has one of the most mobile infields in the league, and gets the maximum of defensive strength out of his players. His catchers frequently back up critical plays at first and third base.

When the catcher runs over to lend a hand at third base, the first baseman and pitcher see that the home plate is guarded.

• •

Stark Can Step Some.

"Dolly" Stark is the terpsichorean champion of the Sacramento club. "Dolly" never passed up a chance to trip the light fantastic, and is master of the grizzly bear, bunny hug, jackrabbit jump and other popular capers. "Dolly" figures that he traveled 12,000 miles going to dances last winter. This does not include the mileage covered on the floor.

• •

Message for Hensling.

There is mail at this office for Whitey Hensling. Whitey, if my memory does not deceive me was once a pitcher on the Venice club when it bore the name of Vernon.

CLOSE GAME IN BILLIARD JOUST.

GeBauer and Ellis contested the closest game yet played in the Brunswick amateur balkline tournament last night, the former winning by six points, on the scores of 200 to 194. Both men made an average of a little more than four, GeBauer taking high run with twenty-one.

Every competitor has now played two games, on which their winnings stand as follows:

Kempner, Robinson and GeBauer, two each; Morse and Richards, one each; Ellis, Andrews and Celaye, each won none, lost two.

Richards (200) and Morse (180) are to play the first game of the third round tonight.

HARNESS RACES.

[BY A. P. NIGHT WIRE TO THE TIMES.]

PLEASANTON (Cal.) Sept. 24.—The fifth meeting on the California sulky circuit opened here today with two events carded. Killarney had little trouble annexing the 2:20 trot in straight heats, but the 2:25 pace resulted in five gruelling heats before Loch Lomond was returned winner. Della H. and Welcome, Jr., each won a heat, but Loch Lomond had the speed and staying ability to win three out of the five. The summary:

Five race—2:25 pace:

Loch Lomond (Rockwell)	3	1	1	6	1
Welcome, Jr. (Twohig)	6	2	2	1	4
Della H. (Smith)	1	3	5	3	3
Redmont (De Ryder)	7	4	4	2	2
Evens (Chadbourne)	2	7	6	4	6
Hamberg Rose (Benson)	4	5	3	5	D.
Ace Pointer (Daniels)	5	6	7	7	D.
Dictens B. (Whitehead)	8	8	8	D.	

Time—2:10½, 2:10½, 2:12¾, 2:12¾, 2:14.

2:20 class trotting:

Killarney (Rutherford)	1	1	1	1	1
Nellie Mc. (Burns)	4	2	2	2	2
The Empress (Mose)	2	4	4	4	4
Winkles (Sanders)	3	3	3	3	3

Time—2:19¾, 2:18¾.

Van Beats Angels.

(Continued from First Page.)

Van's pernicious activity. In the third Harl drove a low, hard fly to deep left. Van started back, and when just on the verge of falling down, stuck up his glove and then held up the ball to convince the skeptical that he had caught it.

Right after this Harry Cheek came near being murdered with a foul tip from Howard's bat. The ball caught Harry in the pit of the stomach with great force and with a noise like a bass drum. Cheek doubled up, and it plenished his bellows. Frank Arelias was some time before he could relaines rushed out with a dipperful of water. "Red" Heid thought that this was intended for him and drank it. He then thanked Frank for his thoughtfulness. Cheek declined to throw up the sponge, and Stroud, inspired by his heroic example, fanned Howard and Ellis.

ROYALTY SHINES.

Sacramento made its first bid for glory in the fifth, Lord Kenworthy opening the same with a noble double to left. Cheek sacrificed him to third. With two strikes on Stroud, Kenworthy endeavored to steal the plate. Stroud swung and missed and His Highness was nailed for a double play, Arbogast poking the ball into his royal ribs in a clear and unequivocal manner.

That a mere plebian from Omaha should uncouthly tag out the only noble now playing professional baseball, brought Harry Wolverton from the coaching box to the home plate in three jumps; also in a state bordering on indignation. That "Red" Heid said he had not idea that Kenworthy is a lord, and having made his decision, would not change it even if it brought on war with Great Britain.

Los Angeles made a bid in the sixth, the same being nullified by Roy Moran. Maggert singled, and Howard sacrificed. Ellis's out placed Maggert on third. Page leaned against the sphere with all the fervor of his being and it sailed into deep center. Whereupon, Moran sprinted back and demonstrated that catching baseballs is his specialty.

WOLVES TIE IT UP.

Sacramento evened the count in the eighth. Kenworthy walked. Cheek tried to sacrifice, and popped to Ryan. Stroud fanned. Kenworthy started to steal second. Arbogast had him nailed dead to rights, but Kenworthy's terrific slide knocked the ball out of Johnson's hands. Young laced a single to right, Kenworthy scoring. Krueger's throw was wide of the plate, and got away from Arbogast, Young going to second. Moran ended the inning with a foul to Metzger.

Los Angeles, with a single and a triple in the eighth, had every license to sew up the game then and there, but didn't. Maggert singled with one down, and was pegged out stealing. Howard drove the ball to the left center field fence. He slowed up rounding third, and then was urged along to the plate by Wotell. The delay proved fatal, and he was nailed by Young's long relay of Moran's throw.

Van Buren's hit and walks by Hallinan, Kenworthy and Cheek forced over the tieing run in the ninth.

VAN RUINS IT.

Ellis was the first man up when the Angels gripped wood for the last time. He drove viciously to Stroud. The sailor speared the ball, tripped over the rubber and went sprawling. The sphere caromed over to Hallinan, but "Rube" beat the latter's throw. Page sacrificed. Krueger landed a long fly in Shinn's mitt for the second out. Goodwin was shoved in to hit for Metzger. Claire met the second ball flush, and sent it screaming into left center on a line. Van Buren plunged over, reached down and speared the ball a scant foot from the grass. Consequently, curses!

Even so, we are willing to concede that he is a grand old man.

The score:

SACRAMENTO.

	AB.	R.	BH.	SH.	SB.	PO.	A.	E.
Young, ss	3	0	1	0	2	2	0	0
Moran, c	3	0	0	0	1	5	0	0
Shinn, rf	4	0	0	0	1	1	0	0
Tennant, 1b	4	0	0	0	0	9	1	0
Van Buren, lf	3	0	2	0	0	2	0	0
Hallinan, 2b	3	0	0	0	0	0	2	0
Kenworthy, 2b	2	1	1	0	1	1	2	0
Cheek, c	3	0	0	0	1	5	0	0
Stroud, p	3	0	0	0	0	0	4	1
Totals	30	1	4	0	6	27	12	1

LOS ANGELES.

	AB.	R.	BH.	SH.	SB.	PO.	A.	E.
Maggert, cf	4	1	2	0	2	2	0	0
Howard, 1b	3	0	0	0	0	8	0	0
Ellis, 2b	4	0	1	0	1	0	0	0
Page, 2b	3	0	1	0	0	4	1	1
Krueger, rf	3	0	0	0	0	2	0	0
Metzger, lf	2	0	0	0	0	2	0	0
Johnson, ss	3	0	0	0	0	2	3	1
Arbogast, c	3	0	0	0	0	5	1	0
Ryan, p	3	0	0	0	0	1	4	0
Crabb, p	0	0	0	0	0	0	0	0
Goodwin, x	1	0	0	0	0	0	0	0
Totals	31	1	4	0	3	27	10	2

x—Batted for Metzger in ninth.

SCORE BY INNINGS.

	1	2	3	4	5	6	7	8	9	
Sacramento	0	0	0	0	0	0	0	1	0	—2
Base hits	0	0	1	0	0	0	0	1	0	—2
Los Angeles	1	0	0	0	0	0	0	0	0	—1
Base hits	3	0	0	0	0	1	1	2	1	—8

SUMMARY.

Hits made—Off Ryan, 4 and 2 runs in 8 2-3 innings. Taken out in ninth, 2 on, 2 out, 2 balls on batter.) Charge defeat to Ryan.

Three-base hit—Howard.

Two-base hits—Kenworthy.

Sacrifice hits—Van Buren, Stroud, Cheek, Howard, Page.

Bases on balls—Off Ryan, 6; off Crabb, 1.

Struck out—By Ryan, 4; by Stroud, 10.

Double plays—Ryan to Arbogast.

Wild pitch—Stroud.

Time of game—2h. 10m.

Umpires—Held and McCarthy.

SHERIDAN GETS RAISE.

NEW YORK, Sept. 24.—[By A. P. Night Wire.] Martin Sheridan, Olympic star and champion discus thrower of the world, was promoted today from patrolman to first-grade detective at an increase of $800 annually.

CHAMPIONS IN REVIEW.

An Analysis of the Playing Strength of the Philadelphia and New York Baseball Clubs.

BY IRWIN M. HOWE.

THAT the Philadelphia and New York teams are to battle next month for the highest honor in baseball is less a triumph for the individual members of those clubs than it is for the superb generalship of Managers Mack and McGraw. Six months ago one would choose from among several American League teams a favorite that would prove too strong for the Athletics—strong in only one department, the infield. In the National circuit many followers of the game were firmly convinced that one and possibly two clubs could outpace the team that McGraw had led to victory two years straight. Judged by the consummate skill with which the victors have been handled, it is evident that both managers could have won their league flags this year with other teams than the ones they led.

With each race settled, the absorbing question is: which is the better team? It is impossible that these papers should settle the point—that is what the championship games are for. But we shall attempt to show wherein each aggregation excels all others in its circuit, what the strong points are in each club and what the teams collectively and the individual members have done that has enabled them to reach the enviable position where they may plant the well-known world's championship flag and divide the equally highly-prized 60 per cent. at one and the same time.

It also will be shown here, as nearly as possible, what the players have accomplished during a long season against opposition of the same character as that they will meet in October. A glance will be taken at their work in former games for the high prize, and the interested fans may then form their own conclusions regarding the winner.

Two articles each on the outfielders, infielders, pitchers, and one on the catchers and one summary will complete the review.

"As both clubs will face pitching of the highest order when they clash next month, two teams of strong pitchers have been selected, one from each league, and their records against the Giants and Athletics compiled.

The work of Oldring and Snodgrass for this season up to September 15 is shown in the tables below:

OLDRING VS.

	G.	AB.	R.	H.	P.c.
Johnson	4	16	2	4	.250
Scott	3	17	2	3	.176
Dauss	3	11	1	3	.273
Falkenberg	5	20	2	3	.150
Gregg	4	18	3	5	.389
Russell	6	23	3	4	.174
Totals	27	105	15	24	.229

SNODGRASS VS.

	G.	AB.	R.	H.	P.c.
Cheney	5	15	0	4	.267
Perdue	4	15	0	1	.067
Sexton	5	14	3	2	.143
Alexander	5	23	1	5	.217
Adams	5	19	1	5	.263
Sallee	4	11	0	1	.091
Totals	28	97	5	18	.186

Oldring's record is a curious one. Against Johnson and Dauss he makes the very satisfactory showing of .250 and .272, while Falkenberg's speed holds him to the puny average of .150. The sharp-breaking curves of Scott are almost as difficult for him to solve as the Cleveland twirler's speed, but, when facing Gregg, he whales the leather for a Ty Cobb average, and Gregg's best asset is his wicked drop. The answer that Gregg is a southpaw doesn't hold, because Russell is as hard to fathom as Scott. If Rube's work in the big games can be forecast by this record he will find all the New York hurlers except Tesreau hard to solve. Two years ago in six games he made four hits, two of them off Mathewson in the first contest and both were doubles.

Oldring is completing his seventh year with the Mackmen. A fast and reliable outfielder, who can go far back or come in fast for anything in the air, he has long been recognized as a player of the first class.

He lays bunts down well and is a fast and intelligent baserunner. Including games of September 14, he had stolen thirty-four bases this season.

Snodgrass's record this season against some of the best of the old league slabmen also repays close study. When opposed by Cheney and Adams he hit nearly up to his full speed, apparently proving that spitters and slow curvers had no terrors for him. Alexander's speed was more puzzling, while the offerings of Sexton and Perdue became increasingly difficult. Against Bender, Plank and Coombs in 1911 he made two hits and one run in six games, for an average of .105, and in eight games with Boston in 1912 two runs and seven hits with an average of .212.

Notwithstanding his unfortunate muff in the final game of the world's championship series with Boston in 1912, Snodgrass is one of the most valuable men on the Giant team. He hits about .280 one season with another, is a fast baserunner, handles grounders hit into his field exceptionally well and possesses a fine arm. Until this year he has been rather a poor judge of fly balls, depending on his speed to reach them in time, but this season, spurred probably by the memory of the disaster in Boston, he has shown much improvement in that particular.

Amos Strunk and Pete Daley may break into some of the blue-ribbon games and therefore their work against Johnson, Scott & Co. is given in the table herewith:

STRUNK VS.

	G.	AB.	R.	H.	P.c.
Johnson	4	11	1	1	.091
Scott	3	11	1	4	.364
Dauss	3	11	2	2	.182
Falkenberg	5	12	1	1	.083
Russell	4	4	—	2	.500
Gregg	2	7	—	1	.143
Totals	18	56	4	11	.196

DALEY VS.

	G.	AB.	R.	H.	P.c.
Johnson	4	8	0	0	.000
Scott	2	7	1	2	.286
Dauss	2	5	0	0	.000
Falkenberg	5	5	0	1	.200
Russell	1	3	0	0	.000
Totals	12	27	1	3	.111

If recovered from injuries which have kept him out of the game much of the time during the last two months, Strunk is almost sure to play in the Mathewson and Tesreau games, while Walsh will work against Marquard. There is hardly a man on either team with the speed of Amos. Against certain styles of pitching he is a dangerous sticker. Daley probably will be used only as a pinch baserunner or as a substitute batter.

Oldring, Snodgrass and Daley throw right-handed and Strunk left-handed. The two first named also hit right-handed, while Daley and Strunk hit from the south side of the plate.

BALL PLAYERS CAN'T BE SCRIBES.

[BY A. P. NIGHT WIRE TO THE TIMES.]

CINCINNATI, Sept. 24.—Owing to frequent complaints received by the National Baseball Commission and the Baseball Writers' Association concerning articles alleged to have been written by ball players, the National Commission today handed down a ruling in which it orders that no players eligible to compete in the world's series or any city series shall write or pretend to write an account of such series for any newspapers, nor shall any player allow the use of his name over an article purporting to be written by him.

The Baseball Writers' Association of America had recently solicited the co-operation of the commission in preventing ball players from invading their field.

SMITH-LANGFORD FIGHT CALLED OFF.

[BY A. P. NIGHT WIRE TO THE TIMES.]

NEW YORK BUREAU OF THE TIMES, Sept. 24.—[Exclusive Dispatch.] The State Athletic Commission at its regular weekly meeting today decided that no mixed bouts shall be held in this State, which means that the ten-round go between Sam Langford, the negro heavyweight of Boston, and Gunboat Smith, the white heavyweight of California, will not meet before the Garden Athletic Club in Madison Square Garden Friday night. The officials of the club will probably appeal to the courts for an injunction, which will tie the hands of the commission.

The Huns.

POMONA FOOTBALL TEAM HOLDS FIRST WORK-OUT.

[BY DIRECT WIRE TO THE TIMES.]

CLAREMONT, Sept. 24.—[Exclusive Dispatch.] Coach Stanton held the first real work-out of the season on alumni field this afternoon, but, owing to the sophomore-freshman pole rush, which was in progress, not as many men showed up as had been expected. However, thirty were in suits and Stanton considered the turnout good under the circumstances. The practice consisted mostly of punting, passing, falling on the ball and starting.

The weather was warm, but the Sage Hen huskies exhibited surprising amount of "pep" at the close of the session. Stanton gathered the men in a group around him and delivered one of his famous pre-campaign speeches.

He emphasized the fact that hard work would be the watchword of the present season, that no varsity veteran was sure of his place, and the lowliest scrub on the field would have an equal chance to make good.

The following old stagers put in their appearance: Wilson and Reeves, ends; McFadden and Eakin, guards; Heath, tackle, and Jesson and Youngman, halves. Among the substitutes and new mer were Cogswell, Cooper, Trussell, Channon, Clary, Adams, Waltz, Green, Given and Brennen. A large number of men are swamping the management for suits, and it is expected that the squad will aggregate fifty men within the next few days.

State League.

BABE DRISCOLL IS VERY WILD.

WALKS SIX BUT ALLOWS ONLY SIX HITS.

Fresno Takes First Game in the Official Series from Stockton. Sawyer Knocks Ball Over the Fence With Two Men on Bases. Fahey Shines.

[BY DIRECT WIRE TO THE TIMES.]

FRESNO, Sept. 24.—[Exclusive Dispatch.] In the final baseball series here this week Fresno took the initial game from Stockton with a score of 5 to 4. Fresno scored four in the first and Stockton three in the third. Pierce and Wheeler walked and Meusel sacrificed. Through McClellan Fahey singled, scoring Pierce and putting two on bases. Sawyer knocked the ball over the right field fence. Boeckel went to first on Sawyer's error and Simpson fouled out to Stevens. A walk, a hit batter and a single gave Fresno one in the fourth. Three singles gave Stockton their fourth in the seventh. Driscoll was wild throughout the game, walking six men. Stockton didn't play ball. The score:

STOCKTON.

	AB.	R.	BH.	PO.	A.	E.
McClelland, 3b	3	1	1	2	1	0
Schmidt, rf	3	0	1	2	0	0
Butler, ss	3	0	1	0	4	0
Wilhoit, lf	3	0	0	1	0	0
Thomas, 1b	3	0	0	10	0	0
Pittman, cf	3	0	0	1	0	0
Boeckel, 2b	3	1	1	2	3	0
Simpson, c	3	0	0	7	2	0
Lewis, p	2	0	0	0	3	0
Ends, x	1	0	0	0	0	0
Totals	29	2	4	25	13	0

x—Batted for Lewis in ninth.

FRESNO.

	AB.	R.	BH.	PO.	A.	E.
Pierce, rf	2	1	1	0	1	0
Wheeler, 1b	3	1	0	10	0	0
Meusel, lf	3	1	1	1	0	0
Fahey, cf	3	1	1	1	1	0
Sawyer, 2b	3	1	1	2	4	0
Bender, rf	3	0	0	1	0	0
Eckel, 2b	3	0	0	2	3	1
Stevens, c	4	0	1	5	1	0
Driscoll, p	3	0	0	1	4	0
Totals	27	5	6	27	16	1

SCORE BY INNINGS.

	1	2	3	4	5	6	7	8	9	
Stockton	1	0	2	0	0	0	1	0	0	—4
Base hits	0	0	2	0	0	0	3	0	0	—5
Fresno	4	0	1	0	0	0	0	0	x	—5
Base hits	3	0	1	0	0	1	1	2	x	—8

TO BUILD THEIR OWN QUARTERS.

[Special Correspondence of The Times.]

PORTERVILLE, Sept. 23.—Indicating the spirit of the Rugby practice squad of the Porterville High School, and the loyal support of the student body, the students today arranged with the faculty of the school to give their services for the construction of a clubhouse at the municipal athletic field, under agreement that the school officials would pay bills for material.

Shower baths, a locker-room, a room equipped with rubbing tables, and other conveniences, will be housed near the grand stand. Plans for the work will be prepared by the manual training students, and the work will be done by all members of the student body, under direction of the advanced students in woodworking and the manual training students of the faculty.

At the present time there are about fifty candidates out for the team, and as there is a large number of last year's championship organization in the squad, there are about twelve candidates for each vacant position.

Tentative arrangements are being made by the officials of the Central California League to make it possible for the championship winners to contend for the State championship this year and the students are confident that this year, as has been the case for the past three seasons, Porterville will be given the banner.

Talk Number Nineteen



Each cigar hand worked

A machine made cigar smokes like a pipe—because the tobacco is pressed into shape. It takes the best hand-workmanship to properly blend the tobacco leaves and produce a cigar as fragrant, mellow and even-burning as the mild General Arthur.

Gen'l ARTHUR

Mild 10¢ Cigar

M. A. Gunst & Co.



SPEED—SPEED—and again, SPEED

YOUR object in shooting is to get your bird with the centre of your load. Of course! Then shoot these Steel Lined *Speed Shells*.

They are the fastest shells in the market. Their speed is demonstrated beyond question by the one sure test in all ballistic matters—the Electric Chronograph.

Then, too, there is the experience of thousands of seasoned gunners who have been shooting the Remington-UMC Steel Lined Shells ever since they came out.

The steel lining is the thing. It grips the powder—holds it in *compression*—puts all the drive of the explosion behind the shot.

Your load travels quicker—you shorten up your lead. You cut down the guess work on lead and angles—*you get more birds.*

Your dealer carries these speed shells. Get them. Use them. Find the Red Ball mark on every box of shells and metallics you buy.

Remington Arms-Union Metallic Cartridge Co.
299 Broadway 6 New York

They'll Do.

TROJAN VARSITY SHOWS STRENGTH AGAINST POLY.

U.S.C. Men Much Improved on the Attack, Backs Are Effective—Seven-Man Scrum Shows Class—Goal Kicker Lacking and Points Are Lost—Team Spirit Good.

BY OWEN R. BIRD.

THE Trojan varsity proved itself against the Polytechnic ruggers yesterday afternoon, in the first game of the season, and will do. While the Poly team went into its first scrimmage of the season and the prep school boys will also do.

In the first half, Coach Higgins sent his varsity on the field and before the twenty minutes of the first period came to a close, the Trojan warriors had scored fifteen points. Nine more were added to the total in the second half, by the members of the second team, making the final score of the day, 24 to 0 for U.S.C.

The one thing that was pleasingly demonstrated yesterday by the varsity was the fact that the team could score and that the backs were dangerous. In fact, it would not be going too far to state that the U.S.C. backfield is better right now than it has ever been in the past. Their play is more finished and about 30 per cent. more effective.

RUSHES EFFECTIVE.

Passing rushes were pulled off for good gains, and the man with the ball was backed up by his team-mates, something new in these parts. However, one glaring fault was discovered, the same being the lack of a consistent goal kicker, six perfectly good points were thrown away, due to this lack, and six points may mean much in one of the big games.

But to return to the game. The Trojans kicked off to Poly and the Higgins pack went down on the High school men like a drove of wild wolves. The play was carried with a rush to twenty-yard line. A line out, followed by a fast dribbling rush, took the ball to the one-yard line when a desperate Poly player booted out of danger for a second. The teams formed again. Bacon got away for a good run, passing to Laird who went to the five-yard line, the ball was then in the loose and was carried over the line by the forwards. Jerry Craig got the honor for making the first try of the season, when he sailed through the air at this point, covering the ball behind the Poly goal. Alber failed at goal from a rather stiff angle.

All this took just fifty-five seconds. After the dropout, the U.S.C. forwards started a dribbling rush to the twenty-yard line, when Karl Haney pulled off one of his twisting runs, with Craig right behind. The ball was downed on the five-yard line, the Trojan forwards led by Harris took it at their feet to the goal line and Kilmore finally secured and bucked over for the second try, within four minutes. This goal was also missed.

LIKE WILD MEN.

After this dropout Karl Haney and Art Taylor held a little fighting passing rush all of their own, arriving at the ten-yard line before being stopped by the entire Poly team, as both were going like wild men.

Two scrums were called, the Trojan pack securing each time and putting the play on the two-yard line. Here Schwartz took the ball and plowed his way over for another try, but the goal was again missed, making the score 9 to "nil" for the Trojans.

The Poly men went on the defense at this juncture and hampered the varsity men a great deal by the method, but it was not for long. Craig, Laird, Bacon and Karl Haney all proved their worth in carrying the ball in the open field, and some really fast, clever and effective passing rushes were started, but the Poly boys resorted a score by blindly kicking the ball in the loose every time the much-battered thing hit their toes.

Referee McCrarey called a Poly offside on the 20-yard line and Capt. Alber kicked a rather difficult goal, boosting the score to 12.

After the kick-off by Poly, Bacon and Craig went 30 yards through a scattered field. This was followed by a rush on the part of Laird and Sheppard, carrying the play to the 5-yard line, where scrum was called. The U.S.C. pack heeled out like a shot and Alber went pleting over the line just as time was called. No attempt was made at this goal, so the score stood 15 to 0 at the end of the half.

GOOD SCRUM SPIRIT.

The spirit and fight of the scrum and the dash and speed of the backs were the most startling points of the play in this period. The seven-man scrum worked well with Teschke, as wing forward, and seemed to be able to get the ball nearly every time, although Alber was handicapped by the rush of the Poly breakaways, the latter playing a trifle offside after each scrum.

Following the kick-off at the beginning of the second half, the Poly boys rather held their own, owing to the fact that Higgins put in a great many second-team men, while Coach Hazlett also put in a fresh squad. However, nearly all the play was inside of the Poly 25-yard line, but the second-team men seemed to lack the necessary finish to put the ball over the line.

Bill Haney was slipped in at half after about ten minutes of play and then was moved out to second five in a few minutes, to allow Alber to return. After this change things began to happen again, even though there were twenty-two Poly men on the field. This latter move was made in order to make the going harder for the Trojan men, who were not fighting hard enough to suit Higgins.

The backs finally secured from the scrum and the ball was rushed to the 5-yard line. Here Bill Sprotte picked it up and fought his way over for a try. Bill Haney kicked the goal, making the score 20 to 0.

BILL'S DROP KICK.

It was during the last minute of the play that the neatest bit of work for the day was pulled off. The U.S.C. backs came rushing up the field after a punt out, the ball being passed to Bill Haney by his freshman brother, Karl. Bill was going at full speed and was just about to be smothered by a cloud of Poly men when he sidestepped and made a clean drop kick from the 25-yard line, scoring the last four points of the day.

When the Trojans have perfected their play and a goal kicker has been developed, the team should be at least twenty-five points more effective under conditions similar to those of the game today.

The line-up:

U.S.C.

Forwards, Toolan, Sprotte, Haines, Jones, Elmore, Mason, A. Taylor, Schwartz and Harris; wing forward, Teschke; half, Alber and W. Haney; five-eighths, K. Haney; second five, Bacon, Steed and Butterfield; center three, Craig; wings, Lair, Werner, Shepard and Fisher; fullback, Toland and Neuner.

POLYTECHNIC.

Forwards, Purviance, Brown, D. Thomason, H. Thomason, Spalty, Barton, Sterns, Huse, Martin, Goodpasture, Tuttle, Dillin, Haughawout and Walder; wing forward, Hughes and F. Haney; half, Hughes and F. Haney; first five, Jeffers and Wilson; second five, Rathwell and Flickwire; center three, Tipton, Hunter and Joslin; wings, Manning, Moses, Eastman and Rathwell; fullback, Jeffers and Lister.

Referee, Tommy McCrarey.
Time of halves, 20m. and 15m.

STANFORD GOSSIP.

[Special Correspondence of The Times.]

STANFORD UNIVERSITY, Sept. 23.—Stanford seniors downed the freshmen ruggers yesterday by a score of 15 to 0. The scoring was done in the last half, while in the first session the "babes" forced their opponents to a fast pace. Austin, one of the varsity stars, was injured, and has been temporarily placed on the sick list, but is expected back for Saturday's game.

Capt. Jinny Thoburn, who has been suffering from a strained ligament in his leg, will appear in uniform in a few days.

Both varsity and freshmen Rugby squads have been cut. About sixty ruggers have been picked to work with the varsity section, and forty freshmen will be retained on the turf field. The other candidates will practice on the auxiliary field, where they will play two or three games a week, some of which will be with outside teams. All material developed here will be transferred to the regular squad division.

Tomorrow afternoon Palo Alto ruggers and the freshmen will mix in their second game. The Palo Alto line-up is as follows: Thitten, Capt. Card, Gibson, Alderton, Boulware, Stevick, forwards; Sherman, wing forward; O'Laine, half; Green, Pratt, five-eighths; Morris, center; Weeks, Wallace, wings; Kirksey, fullback.

Freshmen line-up: McGilvray, Scovell, Scott, Halstead, McNulty, Harris, Swiggart, forwards; Townsend, half; Dickey, Huttman, five-eighths; Lachmund, center; Crary, Ames, wings; West, full.

In the tryouts for the debating team, which will meet the University of California trio on November 11, six men were selected. Among them was John F. Eldon, Jr., of Los Angeles.

Fall basketball practice, with Capt. Z. L. Terry of Los Angeles in charge, will start Thursday afternoon for the purpose of giving the new men a trial.

R. L. Murray won the Regent cup tennis trophy for the third successive time Saturday when he defeated K. Uhls, and by so doing gains permanent possession of the cup. The score was 3-6, 6-2, 6-3, 6-4. Murray played under a handicap of forty, while that of Uhls was 15.

October 1, when Dr. Branner will be installed as president of the university, will be a red letter day at Stanford. Arrangements for lighting the campus with red fire, for a monstrous torch-light parade, and for music by all university musicians, have been arranged. On the Inner Quad a student "get together" will take place.

The following southern women have entered the inter-class tennis tournament: Misses Beatrice Bingham and Helen Batcheller of Los Angeles, Mary Lowell of Alhambra, Mary Gard of Glendora, Agnes Yoch of Santa Ana, Dorothy Culp and Ana Wood of Escondido, Grace Sheridan of Santa Barbara, Geneva Dean of Corona, and Elizabeth Alderson of San Diego.

Rex G. Hamaker of Los Angeles, being the only candidate in the field, wins the treasurer-ship of the sophomore class. All officers of the junior and sophomore classes were elected in the same manner.

Miss Bernice Jameson of Corona is one of the charter members of the chapter of Alchemia established here Saturday evening. This organization is an honor society for upper class women interested in chemistry.

VENICE HIGH IS SHOWING SPEED.

VENICE, Sept. 24.—Preliminary practice, engaged in during the last few days, has developed some excellent material for the Venice High School football team. This organization, which is called the "baby eleven"—the school taking up the American game only last year—promises to have one of the fastest teams among the smaller High Schools of this section of the State. Coach Jennings is making frantic efforts to hide his elation over the present line-up.

Two full elevens have turned out for practice, with more to report for work next week. Most of last year's stars have returned to school. They are heavier this year than last. The team will average about 145 pounds. With this fact in mind, Coach Jennings is developing trick and open plays used by Pennsylvania and Carlisle last year.

Chester Davis, the gritty player who was awarded the quarter-back position on the all-Southern California eleven last year, has returned and is doing wonderful work in practice. Davis, at the opening of school, intended moving to Santa Monica and entering High School there, but changed his mind at the last moment.

Another man whom the students and coach are glad to see return to school is Telford Work, mentioned as the best center on High School elevens in this part of the State. He is heavier, and has been training for some weeks. He stands six feet two inches high.

For guards, Fred Hudson, who was with the team last year, and Carl Jennings, look to be the best material. Bill Dryden and Todd Burns are fairly certain of making the tackle's position. Both men are fast and heady. Joe Gianquento, the "Terrible Italian," should make the best end Venice has ever seen. Ernest Schofield of last year's team, and "Curley" Davis are also trying for the end positions. Kaiser, who was an excellent full-back last year, will be in his old place. Coach Jennings is trying out three stars from outside schools for half-back.

The first game to be played by Venice, as the schedule now stands, is with Pasadena here, a week from Saturday.

MANY BEAVERS ARE ON THE SICK LIST.

[BY DIRECT WIRE TO THE TIMES.]

PORTLAND (Or.) Sept. 24.—[Exclusive Dispatch.] More of the Beavers are in the hospital. Fisher suffered a dinged digit today when a tip off McArdle's bat struck him foul in the fifth inning. Manager McCredie expects to have him back in harness by Saturday.

Bill Speas has a little finger on the right hand that looks like a chunk of beefsteak. He hurt it in last Sunday's game, but gamely stuck through four innings without complaint. An X-ray today showed the bone intact and Bill expects to be back by next week.

Portland has had so many players injured recently that a glance along the Beaver's bench at any time would reveal the presence of one or more cripples. In fact, the hospital squad has been in evidence for some little time back.

While waiting for the San Francisco club to come on the field today the Beavers put in some of the time by pulling a little funny stuff which was unseen by the assembled fans.

It seems that one of the players (name unmentioned) appeared on the field with a bandaged hand, claiming that his wrist was sore. Nothing was said about the matter, but soon afterward Mike McCormick made a dive from the bench to the clubhouse and "Doc" Schneider, the trainer, wound a few yards of gauze around his left hand. When Mike took his turn at batting practice he still wore the bandage and when asked what was the matter with his flipper, he innocently explained that he wanted to keep from catching cold in it.

To cap the climax, Irve Higginbotham, who never lets anyone get anything "on" him, soon disappeared. Emerging a little later, he was a sight which caused even Manager McCredie to laugh. Bandages were wrapped around his head and under his jaw in such a manner as to indicate that he might be suffering from anything ranging from the consilities to the after effects of disputing the right of way with a runaway automobile.

PORTLAND COLTS WILL MAKE MONEY.

[BY DIRECT WIRE TO THE TIMES.]

PORTLAND (Or.) Sept. 24.—[Exclusive Dispatch.] Portland's Northwestern League club will make money this year for the McCreedies.

The drafting of Harry Hellman by Cincinnati last week poured $1250 in the barren coffers and Carl May's draft by an American Association team has added $750 more.

Checking the two and entering the same on the books today, W. W. McCredie, owner of the E. league franchise, made the startling discovery above propounded.

Quod erat demonstrandum the Colts will again pay dividends.

"Eddie Mensor's sale for $2000 to Pittsburgh last year gave us a small surplus and these two drafts this year will turn the trick again, I guess," said President McCredie. "I don't know just how big the profit will be, but it will pay for a few gallons of gasoline this winter."

While Secretary Farrell telegraphed McCredie Tuesday that Mays had been drafted, W. W. McCredie received word from a private source today that a draft had also been entered for Callahan. This being true, it may take a drawing to decide whether Mays or Callahan goes East.

GRAND CIRCUIT.

[BY A. P. NIGHT WIRE TO THE TIMES.]

COLUMBUS (O.) Sept. 24.—Don Chenault, owned in Charleston, W. Va., today at the Grand Circuit track, did sensational trotting and took the horse review futurity for three-year-olds away from a large field, of which Etawah was the favorite. The time for the first heat was 2:06¼, stamping Don Chenault the second fastest three-year-old trotter in history.

Dudie Archdale, with Anvil furnishing the competition, trotted the fastest race mile of the year, when he did the second and final heat of the free-for-all trot in 2:03¼. Anvil was beaten by a head.

Michigan Queen in the 2:09 pace, three heats of which were raced on Tuesday, won the race by taking the two heats decided today. In the first one she lowered her record to 2:05¼.

Margot Hal was the favorite in the 2:07 pace, which went five heats. The time of each heat was under 2:06 and two were in 2:04¼. Nellie Temple won the first heat in a rush against Dr. B. P. Margot Hal got the next two, but broke badly when challenged in the fourth mile and Our Colonel won from Nellie Temple. The final mile was Margot Hal's all the way.

The 2:09 pace, 3 in 5, purse $1200, 3 heats Tuesday:

Michigan Queen, h.m. by Martin Orif (Valentine)	6	1	2	1 1
Don Patch, br.g. by Dan Patch (Jamison)	10	10	1	2 2
Lowanda, blk.h. by Col. Loomis (Maxwell)	1	9	8	5 3
Nettie Esther, br.m. (McBride)	2	3	6	8 4
Princess Patch, br.m. (Murphy)	7	2	7	3 10
Nellie G., blk.m. (McKellar)	4	4	10	6 dr
Red Wilkes, Jr., b.g. (Mettler)	3	8	3	7 9
The Assessor, ch.g. (Geers)	5	6	4	9 8
Possibility, ch. (Irwin)	8	5	9	10 dr
Irish Lad, b.g. (Nachele)	9	7	5	dr
Marietta, b.m. (Hollenbeck)	11	dr		

Time 2:04¾, 2:06¼, 2:07¼, 2:03¼, 2:06.

Free-for-all trot, 3 in 5, purse $1200:

Dudie Archdale, blk.m. by Archdale (F. G. Jones)	1	1		
Anvil, ch.h. (Geers)	2	2		
Don Labor, br.g. (McDonald)	3	3		
Dora Medium (x) blk.m. (Greene)	4	4		
Hallworthy (x) b.g. (Wright)	5	5		

x—Divided fourth money.

Time 2:04¾, 2:06¼.

The 2:07 pace, 3 in 5, purse $1200:

Margot Hal, b.m. by Argot Hal (McDonald)	4	1	1	8	1
Our Colonel, b.h. by Col. Cochran (J. Jones)	5	2	3	1	2
Nellie Temple, r.m. by Norvale (Murphy)	1	6	7	2	3
Dr. B. P., g.g. (Doepker)	2	3	2	5	4
Cinnamon, ch.h. (Osborn)	3	7	4	4	dr
Early Thacker, b.g. (Geers)	9	5	5	9	dr
Addition, br.g. (Kimlin)	7	9	8	3	dr
Adeline W., ch.m. (Gordon)	6	8	9	7	dr

Time 2:05¼, 2:04¼, 2:05¾, 2:04¼, 2:05¾.

House Review Futurity, 2-year-old trotters, in 3, purse $5000:

Don Chenault, ch.c. by Peter Donna (Stinson)	1	1	
Peter Johnson, b.c. (Cox)	4	2	
Etawah, b.c. (Geers)	2	3	
Barbara Overton, b.f. (Murphy)	3	8	
Nowaday Girl, br. (Lassell)	5	4	
Tommy De Forest, b. (Osborn)	6	5	
Binville, blk.c. (Clayton McDonald)	8	7	
Boulington, ch.c. (Dickerson)	9	6	
Ina Jay, br.f. (Earnest)	7	9	
Poinsetta, b.f. (Miller)	10	10	

Time 2:06¼, 2:06¾.

The 2:13 trot, 3 in 5, purse $1200:

Dr. Thorne, b.g. by Arion (Snow)	4	6	1	1	1
Moyine, br.m. by Nobel (Cox)	5	1	2	5	2
Poletta, b.m. by Poem (Lassell)	1	2	3	11	4
Alfonso, b.g. (McDonald)	6	3	5	2	3
Berka, b.m. (McCarthy)	2	13	4	3	10
Alfretta Todd, br.m. (Murphy)	3	5	7	9	9
George J., b.g. (Shackleton)	9	4	8	6	8
Archeon, b.s. (Peacock)	8	8	6	4	7
Douglas M., b.g. (Reidy)	11	7	11	9	6
Judge K., s.g. (Maxton)	10	9	7	10	5
Westerville Girl, b. m. (Andrews)	13	12	9	7	12
Sodoe Baron, b.m. (Flick)	7	10	12	12	11
Miner Bell, b.g. (Valentine)	12	11	10	13	13
The Bewitching Lady, blk.m. dis. (Baker)					Dis.

Time 2:10¼, 2:09¼, 2:08¾, 2:10¼, 2:13¼.

The Real Reason.

THE SECRET OF WALTER JOHNSON'S GREAT SPEED.

Long Arms of Terrible Swede Are What Give Him Such Mighty Power — Ed Reulbach and All Speedy Hurlers Are Built that Way—Some Early History of the Great Athlete.

(From Baseball Magazine for October.)

THE terrific speed of Walter Johnson has been a seven years' wonder. Since the day he left the mountain fastnesses of Idaho to bear the standard of the Washington club he has been the sensation of the baseball world. The gaping crowd have seen revived before their eyes those deeds of medieval romance where a single champion defied an army. They have seen a master pitcher who alone beat back with his unaided arm the fierce assaults of seven major league clubs, which whether they were humble losers or world's champions bowed alike before his might.

Atlas, the fabled giant of Greek mythology, towering alone in the deserts of Africa, bore aloft upon his shoulders the whole revolving heavens. Walter Johnson has for seven years carried upon his shoulders the fortunes of the Washington club. And from first to last of his wonderful career rival pitchers, opposing batsmen, experts and critics of the game have alike marveled at his matchless delivery.

What is the secret of this man's awful speed? From coast to coast the public recognizes in him the successor of the long-remembered Rusie. They recognize his vast superiority to other pitchers of the type, but do not explain wherein that superiority lies. We have set ourselves the task of solving this enigma. We have taken Johnson because he is the acknowledged leader of his class, have considered him not so much as an individual as the best example of a type. In analyzing as we propose to do this man's unparalleled skill, we shall be led to discuss one of the most fascinating chapters in all pitching art. The importance of such investigation cannot be over-emphasized. For pitching is the corner-stone, the firm foundation of all the bewilderingly complicated superstructure of the national game.

"The pitcher's arm is a mere mass of useless bone and muscle dangling from his shoulder. The pitcher's brain is everything. His arm is nothing." So said Ed Walsh, the master of one of the most baffling deliveries the game has ever known. The spitball king has overworked himself to the point of physical exhaustion. He has grown old in the harness, old before his time. The public which appreciates loyal service has a warm spot in its many-sided heart for Walsh. It has a wholesome respect for the man who throws himself into his task without reserve; who gives to the work before him his last ounce of nerve and strength. "A pitcher's mind is everything. His arm is nothing." True and not true. Mr. Walsh. A dangerous half truth, the most deceptive of errors. We bow to your superior insight into baseball. We never expect to know the game as you know it. And yet we will take issue with you on this very point. No amount of brain will ever make Mat McGrath, the great weight thrower, a champion sprinter. No fire of genius or ambition will ever transform Alf Shrubb into a professional strong man. Brain is good, great, indispensable. A pitcher needs it as few men do. But all his brain can do in his profession is to make the most of the physical mechanism at its disposal. No amount of brain struggle can lengthen the pitching arm by a single inch or alter its shape materially from its normal form. Admit that the arm is useless without the vital force, the masterly direction of the brain. Grant that the brain has a keen, comprehensive insight into all the mysteries of baseball. The brain with its resources, its latent powers fully roused, cannot overcome the handicap of tools which are unsuited for the work they have to perform. The arm is but a tool. But upon its natural fitness for the task assigned it depends all pitching success.

Some years ago a new medical school sprang into prominence. It called itself "Osteopathic." It put forth the novel theory that the human body was a machine and that where illness occurred it was a sign that somewhere the delicate mechanism was out of gear. Up to that time the leading members of the medical fraternity had evidently considered the human frame as a convenient receptacle for such nostrums as they could concoct in their laboratories and dispose of for cash to a patient and credulous public. Whatever the merits of these warring factions, it must be admitted that there is much sober sense in viewing the body as a machine, directed by the motive force situate in nerve and brain. The pitcher's body is indeed a machine, and that part of the machine that most concerns him in his work is his pitching arm.

In the broad glare of the sunlight, with no object near to accentuate its flight, the speed of Johnson's pitched ball is a terrific thing. But to properly appreciate that speed stand beside the mighty twirler when he is working within four walls. I stood beside him once as he was hurling the ball against a massive steel plate at the end of a gunshed. In the shadows of this structure the whirling sphere smoked through the murky air at a speed that seemed beyond the utmost possibilities of human strength. The spectator, awed by this mystifying exhibition of force, could not help but wonder: "Where does it come from? How can he do it?" There is nothing particularly different about Johnson. He is a man much like other men, not so tall as Falkenberg, or Gregg, not so strong as Walsh. What is it that gives him that little something beyond mere strength and skill which none of them can equal? Is there some secret, almost occult source of this unrivaled power? We remember how Samson of the Bible possessed a terrible strength which centered in his hair. We could appreciate the fanciful Hebrew legend and be almost led to look for some such solution to Johnson's super-skill. But the days of legend are over. Matter-of-fact science has exploded all myths. There is nothing supernatural in Johnson's speed, however uncanny it may look at close range with the proper setting of lights and shades. Matter-of-fact science can explain it all.

In seeking first-hand information consult the man himself. And so I questioned Johnson. But he knew no more than anyone else whence came this wondrous gift. He knew he possessed abnormal speed. He was conscious of the power within him, but understood that power no more than I. "My speed has always been good," he said in his quiet way. "It is natural to me. I am faster than I used to be. That comes from practice. But I have always had a lot of speed."

That was all he could tell me; a meager story, hardly a step in the right direction. I looked at Johnson. I studied him. I spent hours in his company. I noted that he was not over-energetic in his movements. Rather sedate, rather quiet, not the least little bit flurried ever, was Johnson. There is in his character the masterful calm of Arctic seas which nerved the Norwegian explorers to push across the unknown Atlantic to the shores of the western world. But there is also about the man a slumberous force like that which thrilled the blood of the Vikings as they long ago swept Northern Europe with devastation and death. It is this latent power which is so strangely belied by Johnson's unobtrusive, almost dilatory movements. But let him stand upon the pitching mound and all this is swept away in a moment. Then he is the real Johnson, the lion roused from rest, as the age-old influences of his warlike ancestors stir in his mighty frame. There is a terrible fire, a whipcord strength, whereby he imparts to his pitched ball a greater velocity than any other man who ever stood upon this earth.

I sat in the lobby at a New York hotel. Johnson sat beside me; a thoughtful, almost sad look on his face. I noticed that, although he was erect in his chair, his arms were crossed in his lap before him. A singular attitude, perhaps the only mannerism that would strike the observer. Fold your own arms in that position. It is hardly comfortable. It would not be the position that an ordinary person would assume in repose. The only person who would find it comfortable is a person with abnormally long arms. "Pretty long arms, Johnson," I ventured, looking at them. "Yes," he said, and smiled, "I guess I have the longest arms of anyone in baseball."

This was the first inkling of the secret, the first important step in its solution. I noted other pitchers. I observed that with almost no exceptions pitchers who were noted for their speed had long arms. Other twirlers not conspicuous for their speed had shorter arms, in some cases even too short to correspond with their height. The fact was certainly suggestive. It could hardly be a mere coincidence.

What gives the pitched ball its speed? There can be but one answer. All the momentum is imparted by that sweep of the hand from the instant when the motion begins to the instant when the ball leaves the fingers on its flight across the plate. This is simple, clear, conclusive. Fire a barrel in front of you on the ground. If you give it a sudden kick with your foot it will roll a certain distance. If you give it a long hard push it will roll much farther. The same simple law applies to the force behind a baseball. Other things being equal, the greater the sweep of the hand that drives it the greater the speed with which it will travel. As the pitcher swings his arm to deliver the ball the hand that holds it describes roughly passes through the arc of a circle. His shoulder is the center of that circle, his arm the radius. The longer the radius, the longer the arc, according to geometry, or, in plain baseball language, the longer the arm the longer the sweep of the hand as it makes the delivery.

For this law to hold true the long-armed pitcher must go through the motions of delivery in the same fraction of a second as the short-armed pitcher. Probably pitchers vary in the time of this sweep; but that is not important. The vital point is this: There is no inherent reason why they should vary. The long-armed pitcher can move his arm through the sweep of the throw as fast as the short-armed pitcher. And since his hand describes a larger arc, since it travels through a greater distance, the inexorable result is that he gives the ball a greater velocity, because of that added length of arm.

Johnson has an extreme reach from tip to tip of his outstretched hands of 78½ inches. Vean Gregg has a reach of seventy-seven inches. Ed Reulbach can extend his open palm a distance of seventy-eight inches. So can Slim Sallee, while Cy Falkenberg has a reach of no less than 79 inches—a full inch overtopping Johnson. Does this damage our theory? Not at all.

The perfect man, so physiologists have taught us, has a reach equal to the same as his height. Actual reach is far less important than comparative reach. That is to say, a seventy-inch reach would be small for a six-footer, while a reach of sixty-nine inches would be large for a man of five feet high.

We have seen that Johnson's reach is great, actually being topped only by Cy Falkenberg. If we glance at the figures comparatively, the same intelligent way of studying them, we shall see Johnson's superiority.

Cy Falkenberg has a reach of 79 inches, but the human obelisk is on an altitude of no less than seventy-seven inches. His excess of reach then is 2½ inches above normal. Slim Sallee has a reach of seventy-nine inches, but the Higginsport paragon surveys the world from an altitude of 75½ inches, so his excess of reach is also 2½ inches. Gregg has a reach of seventy-seven inches, but his six feet two and a half height is his excess reach is also 2½ inches. Christy Mathewson has a reach of seventy-six inches, full three inches beyond what it should be according to Walter Johnson is six feet one and has a reach of 78½ inches. Here we see a variation of no less than two inches. This is a variation from normal verging almost on deformity. In the greatest we have ever seen, in the case of a pitcher, Ed Reulbach has a reach of 77½ inches with a height of six feet and a half. His reach is 4½ inches. It is only necessary to add that in his prime Reulbach was the speediest pitcher in the National League.

Part of this extreme reach is made up by breadth of shoulder, part by the nonpitching arm. Let us consider the pitching arm itself and we will gain a more direct insight into the situation. The figures briefly are as follows:

Length of pitching arm: Johnson, thirty-two inches; Sallee, thirty-one inches; Reulbach, thirty-three inches; Falkenberg, thirty-three inches; Johnson, thirty-four inches.

These figures are decisive, with the exception of Reulbach. Johnson is not the shortest man in the list. Even the gigantic Falkenberg, with the advantage of no less than four inches in height, has a pitching arm only one inch shorter. Compared to his height the difference is all the more remarkable.

Out of the Lair.

OXY TIGERS APPEAR TO HAVE NECESSARY CLASS.

BY OWEN R. BIRD.

THE Occidental Tigers officially unsheathed their claws yesterday afternoon and if the weight and size of the squad that faced Coach Pipal, can be taken as any criterion, the Black and Orange may again wave supreme over the colleges of the State playing the American game. There was a great deal of snap and dash evinced in the workout, probably owing to the fact that some twenty of the men have already been out for the past week, getting limbered up.

The squad this year, while not composed of many varsity veterans of former years, boasts about all the best prep school stars of the south of last season. So, although he must work with freshmen to a great extent, Pipal has an aggregation ready to get down to active work at once.

THAD LOOKS GOOD.

Yesterday there were thirty-three men out, including Capt. Thad Jones, who has just returned from the frozen reaches of the Far North, where he has been whaling or something of the sort all summer. The captain looks like nails, and tips the beam at 190 net.

Coach Pipal expects almost double yesterday's squad out today and tomorrow and expects to at once get down to hard scrimmage. In fact, they had some near-scrimmage yesterday, when, after tackling the dummy, falling of the ball and all the rest of the usual stuff, two lines were selected and set to breaking through each other's defense. The men stood up wonderfully well under the stress of the work and it looks as though the squad would easily be able to get ready for the first game of the season, next Saturday afternoon, against Long Beach High School.

The signals have already been given out and the tentative varsity is working up plays. This game Saturday, however, will not be so much for the purpose of running up a big score with finished football, as to get a line on the new men when under the fire of active competition.

SOME REGULAR ONES.

There are some regular whales on the field among the new men and when some of them move faster than a walk, the ground suffers all kinds of quakes.

From the workout yesterday several of the newcomers look as though they would do. This is true of the Long Beach aggregation. Deems, Long and Pete Lenz, while the Pasadena crowd, Colleen, Baker and Wells, looks fast. Swope and Olewetler, Rugby experts from San Bernardino, may do with some trimming.

Shorty Smith of Santa Ana fame, appears to have a lot of that "Hunker Hill pep" and will probably get very near the varsity before the season closes.

Shipke of Orange is a "husk," rattling the beam at 190 native weight, while "Tub" Wieman, brother of the famous heroes, Ink and Drury, has the crowd lashed to the mast at 197.

Brandstater, who played on the local Y.M.C.A. team last year, is out for the backfield. Beech of Indianola seems to have the class for a very good fullback. It is speed and cleverness with him and not weight, but scrimmage will tell the tale.

"Status Quo."

NORTHERN VARSITIES TO LET RULES STAND.

[BY DIRECT WIRE TO THE TIMES.]

BERKELEY, Sept. 24.—[Exclusive Dispatch.] Because of the slowness of Stanford in taking official action upon the fourteen-man team proposition and the consequent feeling by California that she was not bound to the matter, caused a mutual agreement between the representatives on the California-Stanford Rules Committee to drop all further negotiations to perfect an arrangement this year. California undoubtedly benefits in regard to her big game prospects, by going back to the old number, for Stanford, with her light forwards and fast backs is admirably suited to the speed of the fourteen-man game.

Coach Schaeffer is still anxious to see the change made and says:

"I am unqualifiedly in favor of the seven-man scrum and hope to see favorable action taken on the matter after the big game. The results of the new play are satisfactory to me, and what is more counts more to the bleachers." Capt. Peart, though he would make no statement as to the new style play, stated that the sentiment of the Rules Committee was not entirely against the fourteen-man team, and that he thought some action would be taken before next year to open the game. Mansel Griffiths, president of the associated student body, gives as the reason for the action of the committee, the following:

"We are not all entirely satisfied as to the results of the new system. It should have been taken up in the spring and settled before the season advanced. The committee has been subject to considerable criticism by those who fear a reduction until eleven men are used and the old American game played. No further action is to be taken this year."

WRITING A MOVIE PLAY.

VI.—Preparation and Handling of Scenarios.

VII.—The Finished Picture.

AFTER a picture is completed, the film is developed, projected, and, if approved by the manager as acceptable in action and photography, the scenes are connected in their proper sequence by experts in charge of this delicate work, who follow the director's "dope sheet" as they assemble, and a positive print is made. Then follows the important and often puzzling work of "trimming." If it is a one-reel picture, it is seldom that the director succeeds in keeping the action of his scenes entirely within the time limits which he has set in preparing for his work. It therefore becomes necessary to prune out, here and there, scene by scene, until the film is reduced to its required length. This must be done, as far as possible, without impairing the story, and this process requires long and careful study and comparison of script and film.

When the experimental positive print has been reduced to correct length, the negative is made to correspond, and the latter is then shipped to headquarters in Chicago, with original scenario, dope sheets, casts, still pictures of the action, etc., and there the positive prints for distribution are made, advertising prepared, etc., etc.

One thing has to be guarded against very carefully, and that is the habit of some writers to "lift" plots, usually unintentionally or ignorantly, we hope, from current magazines and other copyrighted works.

The daily press furnishes many scenario plotters with inspiration, and it is surprising how many will seize on some one occurrence chronicled in the papers, and use practically the same expedients in building up their story to fit the incident. If one of these scripts happens to be accepted and produced, there is sure to follow a storm of accusations from different parts of the country against the hapless editor of the company producing it: "You stole my idea. I submitted this story to you on such and such a date," etc.

Our Merchants' Em

XXXIIND YEAR.

Beau Livin Unc

Y.M.C.A. Teaches Trades Thoroughly

Twenty or more to choose from. Expert Mechanics in Charge. Model Equipments to use. GET YOUR NAME ON THE MAILING LIST For Particulars.

WINCHESTER

HUNTING RIFLES For All Kinds of Game

There are eleven different models of Winchester Rifles made. From them it is an easy matter to select one suitable for hunting any game. Reliability, strength and accuracy are the most necessary features in a hunting rifle. Success and safety often hinge upon them in big-game shooting. Winchester rifles have these important virtues to the fullest degree. Before you buy investigate thoroughly their merits.

AT YOUR DEALERS

Dr. COLEGROVE, Dentist

452½ S. Broadway, Corner 4th. Over Sun Dial Store

At the UNIQUE, the Paral model— an afternoon gown in "Columbine" style.

Our Merchants' Enterprise—Shop Displays

Part IV—Fashion Show Sheet—20 Pages.

The Los Angeles Times

XXXIIND YEAR. THURSDAY, SEPTEMBER 25, 1913.—SPECIAL SECTION. POPULATION { By the Federal Census (1910)—319,198 By the City Directory—(1913)—433,417

Beautiful Living Models Unveiled.



Evening gown from Bullock's White crepe de chine with hip tunic of black Escurielle lace.

At the UNIQUE, the Paral model—an afternoon gown in "Columbine" style.

Theatre coat of Silver-shot Pompadour broche shown at LANE'S.

Seen at HAMBURGER'S stunning evening gown of white crepe de chine.

Unprecedented.

BEHOLD THE WONDERS OF THE WINDOWS IN THE LOS ANGELES FASHION FESTIVAL.

The Gay Settings and the Garments That Form Their Backing—What the Merchants of Los Angeles Have Dared Attempt—A Lavishness and Sumptuousness Never Seen Before.

TO DWELL upon the beauties of the settings upon Gala Broadway and neglect the garments would be like greeting the furniture in the house of your hostess rather than paying your respects to the one who has brought together both the household and the guests.

Whatever we may think regarding the artistic arrangements of window and shops, it is after all the garments, which are the soul of the Fashion Show, and around the garments cluster all other features of dress and decoration; to bring out their beauty have been planned the luxurious backgrounds, the floral effects and brilliant touches, the glory of light and shade.

AT HAMBURGER'S.

In deference to the oriental effect in dress, which may be traced in many features, from the Mandarin sleeve and the resultant "drop shoulder," to the Mandarin color in yellow, blue and red, and the weaves in fabrics, as well as the embroideries used, Hamburger's brought the Orient to being in their great window displays.

From some mysterious saurian hatchery they have procured Chinese dragons, of many and various complexions and so perfect has been the training of these huge friendly dragons that they lend themselves in playful effect to the display of every conceit of the couturiers' art, as well as to the reflection of all fashionable fabrics. Like titanic chameleon they take on the tints of their surroundings, and the manner in which they harmonize with their garments from fair Paris, as well as from the Cossack plains, and Russian steppes, proves these picturesque creatures to be of fairy origin. Their giant bodies used for holding back the curtains of rich velour, or in twisted grotesquery looped around the pedestal of a jardiniere, peeping from behind a tall pedestal, or about to creep away into the folds of some luxuriant oriental fabric, these ugly-beauteous beasties are so strikingly unique and so numerous as to lead one's thought to rename the big white store, "The House of a Thousand Dragons."

Ferns, flowers lights add to the scene their magic touch and set one to wondering whether after all this is really Broadway, or a bit or unreality from some far enchanted isle.

Color, too, has been put in training to create wondrous effects. The most southerly window on Broadway has taken on the tone of Russian green—vert Russe—both as to the garments shown and the settings for these garments, and the same odd shade is reflected in the shining dragon's scales and in the settings of the garden around them.

Adjacent windows are in wistaria tones, from light to darkest purple, and here again have the accomodating dragons taken on the tint of their surroundings.

Mahogany colorings prevail in the next window; while in the corner case, the most conspicuous case of all, at Eighth street, on Broadway, Mandarin red and Mandarin yellow are unequivocal.

The first windows on Eighth street, en route toward Hill, are in cool Hague blue shades, running the gamut from lightest up to darkest.

The adjacent group is in pale pinks and blue—the French shades of these always welcome colorings.

In the windows which set forth the black and white, ever popular in wearables, the guardian dragons have wisely turned their coats a mellow golden tone, adding high lights to the scene.

The midnight color, black, carries over into the following display where it receives a touch of life through the burgundy, which sparkles there in ripe and rosy redness, for burgundy is a most popular color in the new season's garmenting and goods.

The corner case, on Hill at Eighth is in empire green, that most rich and charming of the oriental shades.

One group of Hill-street windows is devoted to the display of negligees and boudoir clothes in which this house is rich, the shades of peach and wistaria prevailing in etceteras.

Infant's wear in rosy pink monopolizes the last of the Hill-street windows, and the "Baby Day" goods is always filled with ingenuous charm.

Among the handsome garments noted in the windows of the great white store are:

An imported evening gown of chiffon velvet plisse, in changeable tones of wistaria and gold. The close, round train is overlaid with graceful drapery and the decollete bodice is formed from plisse chiffon in a faint wistaria tone, having a fine tracery of bead embroidery upon decolletege and chemisette.

A three-piece suit of moire broche in dragon gray, has a wrap the drapery of which is created by a genius in this line, so intricate, so filled with grace is every fold. A sunburst ornament of moire broche and silk at the front, seems to close the wrap and another with heavy pendant tasselled ends is used upon the skirt. The skirt is topped by a blouse of gray chiffon and the wrap banded at neck, sleeves and down the front with silver fox. The wrap is lined throughout with satin in Mandarin red.

A handsome promenade suit in ornamental petunia, has the new Cossack blouse of mirrored velvet, with square plaits, gathered into a band of fur, half way between the hips and knees. A novel embroidery of silk braid upon the velvet embellishes the sleeves and coat and the neck and cuffs are banded in dark fur. The skirt, which is of French chiffon broadcloth in the petunia shade, has a broad hip girdle of the mirrored velvet, and is caught after crossing at the back of the knees, by huge velvet buttons in the petunia shade.

A suit in the new French pink, which is very much akin to red, has a Cossack blouse plaited and edged with a narrow band of skunk. The girdle, vest and buttons of this novel suit, are made from black hatters' plush.

An old rose chiffon broche, a superb evening dress, depends for its distinction upon the grace of drapery which characterizes the skirt above the train, which latter is both square and pointed, square upon one side and pointed upon the other. The decolletege is of the almost universal shadow lace and has the inevitable touch of fur and bead embroidery.

A cunningly contrived armlet of bead embroidered silk, holds up the falling drapery which passes for a sleeve.

An evening gown in mahogany, has a Watteau train of mahogany charmeuse, with a five-inch band of black charmeuse, encircling the foot. A butterfly tunic of net beaded in irridescents and jet, depends from the shoulders, and the bodice bouquet is of French wall fruits, and foliage in mahogany tints.

A white evening gown with back apron tunic of opalescent and silver beads, encrusted upon net, and a bolero in similar bead encrustation, has a drapery of fine, Grecian simplicity and a girdle caught beneath three oblong emerald buckles at the back. The bodice of filmy lace is built upon a lining of flesh-colored chiffon, according to the French mode approved. This charming gown is an Agnes creation.

Another gown by Agnes, Paris, is an evening gown in corbeau blue brocaded in silver, the bodice of French hand-run silk lace, being related to the train by means of a lace entablature of lace which disappears underneath a twisted ornament of the corbeau blue material.

A Lucile frock of old rose charmeuse is tuniced in raindrop net, bordered with bronze beadery and bodiced in phantom lace.

An afternoon calling costume in electric blue plush broche has a plain blue skirt of plush, the broche coat, a cutaway, having a broad girdle drapery of broche, falling in a sash at the back and weighted with a heavy chenille ornament and fringe.

An evening gown of empire green chiffon, over charmeuse, has a unique embroidery of royal purple upon green and a blazonry of jewels upon the bodice. The tunic is completed by a topping of Bohemian lace and has a strand of silver ribbon depending from the shoulder line at the back and falling upon the train, where it is weighted into place by a jewelled tassel. This oddly striking gown is a Callot model.

Upon lines devised by Cheruit, Paris, is an antique brocade in pastel blue and silver. This charming evening gown is distinguished by its graceful, pointed train and the bodice decoration of the new cracele lace, in a bold rose design. The short, angel sleeves are weighted with jewelled tassels.

A rose-colored cloth afternoon gown is extremely chic, with its simple cut and square tunic back and front, etched along the outer lines by a stitching of black silk thread, and a girdle consisting of a broad band of heavy brocade in antique gold and silver in chrysanthemum pattern.

A superb evening wrap, a Paquin, is of gold velours, topped with a moired pattern in the same, and having a gold lace yoke and standing collar wired into place, above a deep, flat collar of fitch fur, held by ornaments in gold silk thread. Broad cuffs of fitch complete this sumptuous wrap.

Another superb evening wrap, by Worth, is of the new French pink chiffon velours, brocaded upon cloth of gold. This garment is also trimmed in fitch and ornamented with silk thread ornaments.

An enticing confection in black and white is an evening gown by Drecoll. Of indescribable grace is the drapery and the arrangement of white lacery above black, through which shines a chain of richly jewelled buttons in centaurea effect, stemmed and foliaged in jet and steel. French cracele lace is effectively used upon this handsome gown.

A surprise awaits the visitors at Hamburger's, in the handsome decorations along the center aisle along which visitors promenade. The Orient has been here brought within the house in the strange and beautiful giant vases in designs of far Japan, which are placed upon the brackets beside the giant pillars, and are used to hold the wealth of giant chrysanthemums in yellow shades and blue, which tower toward the ceiling. Japanese shrines, also built upon gigantic lines, serve as lighting stations, and culminate in two towering examples of this religious structure, in the center of the store, as though one's roundeyed wonder had exaggerated the near-by examples, or they were seen through a greatly magnifying telescope.

But it is upon visiting the fourth floor, on Thursday afternoon, that the supreme surprise will come!

Invited to witness a Style Promenade, such as you think has occurred before, you may be one of the 1500 or more who wend your way from the elevators along palm-shaded walks to where you behold—a real Italian Villa Garden! That it is real, your eyes will testify, because of the actually growing grass which forms a lawn—an actual lawn!—in the foreground! Shall I disclose to you a secret about that wondrous lawn? It was grown from blue seed in just ten days. I learned from the gardener in that wondrous villa garden just how to grow. First, plant burlaps, next strew it with dry moss and water freely with very hot water. The lawn which is growing there before your eyes is proof of the efficiency of this unique method. There are plants and shrubs and graveled walks and a fountain plays refreshingly. An electric car drives up underneath the white pergola at the end of the garden vista and several fair ladies alight. Along the winding graveled path the living models pass, toward the teahouse of rustic wood in a far corner of the villa garden. A style pageant, in which are comprised the modes of Fashion's last decree, for all occasions and for all ages from the smallest tot to milady, who frequents the opera and participates in the social whirl, gladdens the eyes of all interested in the decrees of fate as represented by Fashion's edicts.

Never before in the history of fashion shows has such a scene been presented as that of the Italian Villa Garden on Hamburger's fourth floor.

BULLOCK'S.

Chaste and beautiful are the windows of Bullock's, all in white and black, both as to decorations and garments shown.

Gold-framed screens of white velour form the background against which the garments are displayed, and a tasteful arrangement of cut flowers placed within rich cut-glass vases

A three-piece calling suit of ivory-white serge brocaded in silk, with a adds luster. The floor covering is of white felt, adding to the daintiness of the ensemble.

Among the handsome garments noticed here are:

novel drapery upon the skirt and an odd arrangement of bands holding in place the fullness. The blouse of plisse chiffon and flat Venice lace is engirdled with white moire silk, the girdle falling in a long flat sash at the front. The coat of white-serge brocade is uniquely cut, the shoulder and sleeve merging into one, the revers of the material being veiled in chiffon and the square drop collar being edged with gray Russian squirrel fur.

A dancing frock of black chiffon over white has a white silk net hip tunic flounced with silk shadow lace and banded with heavy silk crocheted lace. The blouse of white shadow lace over black is doubly girdled with black velvet ribbon, and the seams of blouse and skirt are edged with brilliants.

An evening gown in ivory-white charmeuse has an applied tunic of bead-encrusted net, crystals, jet and brilliants forming the encrustation of both the tunic and the decollete bodice, a shoulder girdle depending upon the train, caught gracefully in place with a unique ornament.

A handsome afternoon frock is of black silk poplin moire, the skirt enlivened with closely-set rows of woven silk butt as, which trace each seam from waist to foot hem. The tunic extending to the hips is edged with Martin fur, as is the collar of the blouse. The chemesette is of French tamboured lace in white.

A black evening gown of net is embroidered in sunbursts of jet, and has a tunic of solid jet embroidery, falling low upon the back of the train and having the popular upward slant toward the front. The shadow-lace decolletage is strapped with jetted net.

A superb ball gown of black and white has the tunic solidly embroidered in white crystals and in jet, a feature being the girdle sash of black silk net falling upon the skirt both back and front and terminating in a superb tasseled ornament of silk thread and beads. The butterfly sleeves of white lace shadowed in gold bullion thread are weighted at the pointed corners of the drapery by tassels of jet and crystal.

An evening gown of ivory chiffon brocaded in velvet has a skirt very shortly rounded at the front and a moderately long, rounded train of the broche. The shadowy blouse of the decolletage is vested in velvet broche and has cuffs also of the velvet set upon the short, jaunty sleeves. The chemisette of lace is collared in velvet, set with small brilliant buttons.

Like a picture from Godey's Lady's Book is the black charmeuse dress flounced with dotted net and having a foot flouncing of the net topped with a full ruching, interset with modest

(Continued on Fourth Page.)

TERRILL

IMPORTER

¶ *Invites your inspection of the latest importations of model Gowns, Suits, Wraps, etc. from the leading houses of Paris for the Fall Season of 1913—which will be on exhibition from September 25th to 27th.*

Paris
6 Cite Rougemont

Los Angeles
749 South Broadway 751

B

N. B. Blackstone Company
request the pleasure of your visit
this week
Thursday, Friday and Saturday
to inspect their
Fall Exhibition of Fashions
318-320-322 South Broadway
Los Angeles.

Models will display Hats and Gowns from 10 to 12 and from 2 to 4 each day.

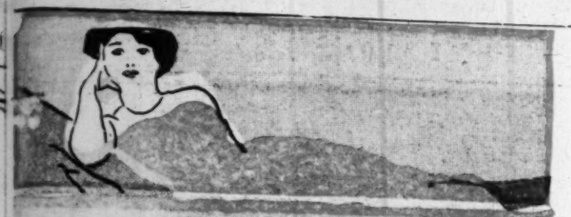
No Cards.

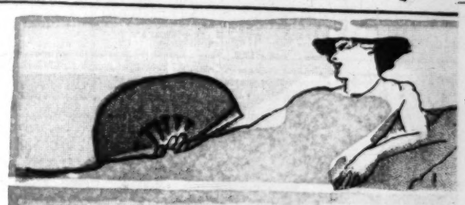




Promenade
seen at
DEPARTME

SOME OF THE MOST STUNNING EFFECTS









Promenade costume seen at THE BROADWAY DEPARTMENT STORE.



Evening wrap in palm blue chiffon velours at HAMBURGER'S.



At LANE'S this Cheruit model, an evening gown of white broche charmeuse.

"THE EXCLUSIVE SPECIALTY HOUSE FOR FEMININE APPAREL"

WE HAVE NO BRANCH STORE

Autumn Modes

—in all their gorgeous beauty are strongly represented in our Salons. French creations and American adaptations continuously displayed.

Visit Our Shop—Bring Your Friends
—Make This Your Stopping Place—

Myer Siegel & Co.

443-445-447 SOUTH BROADWAY

Behold the Wonders.

(Continued from Second Page.)

...nd-made flowers. The bodice with ... fichu of dotted net is a fitting ...mpletion to this modern antique ...wn.

An evening gown of white charmeuse has a filmy hip tunic of black ...sse net set above a still more diaphanous one of the finest hand-run ...k lace. From underneath this double tunic depends a pointed drapery of ...ack Chantilly lace, terminated with a brilliant tassel, and through the ...sse net is glimpsed a biseonry of ...eat brilliant buttons which seem to ...old in place the lace drapery underneath. A girdle of orange velvet and ...completes this distinguished gown.

An afternoon gown of white broaded wool crepe is characterized by a flaring hip tunic of the same material, falling above a skirt which is ...aracteristically draped and held in ...ace by rows of round pearl buttons. ...he bolero is edged with cerbesu blue ...elvet and the same tint is repeated ...the rounded flat collar and in the ...rding at the wrists of the extremely ...ng sleeves. A black satin girdle ...fines the waist.

A three-piece promenade suit is of ...lack chiffon velvet, over a petticoat ...f chiffon, and has a blouse of black ...iffon built upon a flesh-colored ...undation. The blouse is banded ...nderneath with a broad strand of ...riental embroidery. The coat, of ...rocaded chiffon velvet, is distin...uished by the Japanese obi bow set ...gh at the waist line in the back, ...pon a girdle of plain black velvet. ...similar bow is placed primly at ...e front.

An afternoon calling costume of ...roadtail cloth in black is given an ...xtreme chic by the quaint lines of ...e short, sack-like coat, which is ...orn with a broadtail banded with ...hite felt skirt. The broad and oddly-...aped plait set upon the front of the ...kirt is outlined by a chain of silk ...oven beads, terminating in a tas...lled fringe. A huge button, covered ...f broadtail cloth, fastens the coat in ...front.

An evening wrap of black mirrored ...lush has a full back banded deeply ...ith fabric "unborn lamb." Three ...reat buttons of the fabric fasten the ...arment at the front, and the up...anding collar is edged with spotted ...rmine. A great tassel pendant at the ...houlder back, jewelled and jetted, ...ompletes this regal garment, which ...s lined throughout with royal purple ...harmeuse.

A suit of black chiffon velvet has ...n extremely novel coat of black vel...et brocbe, the Watteau plait at the ...ack being terminated with tasselled ...rnaments, and the bolero front being ...athered quite full. The same effect ...s produced at the back, where the ...ulness disappears beneath a girdle ...t with two great buttons of the ...roche velvet. The drapery of the ...skirt in front is lost under a band of ...martin fur. A collar and vestee of ...white crochetted thread is edged ...with martin.

An evening gown of white charmeuse has a double tunic of white net incrusted with crystal beads and edged with a narrow banding of martin fur. The bodice of the white bead-encrusted net is innocent of sleeves, and has a Medici collar of plaited net run through with a triple ...ow of brilliants.

A stunning walking suit of crushed velour in black was distinguished by the abruptly cutaway cut, which is girdled merely across the back at a normal waistline by a band of white French broadcloth embroidered in an acorn and oakleaf design, in black and white Berlin wool. Collar and cuffs of this smartly-cut suit are narrowly banded with spotted ermine.

These fine garments are placed throughout the windows, and are interspersed with fine yardage in harmonizing tints, modish dress accessories, millinery, furs and the many rich etceteras which go to make up the wardrobe of the stylish woman of today.

ROBINSON'S.

The windows of the J. W. Robinson Company present, as usual, a most charming appearance, featuring the rich and handsome merchandise and garments carried by this house, but featuring them in a novel way.

Each window presents an especial style period in dress and etceteras. Typical, this, of present-day modes, and bringing to notice the fact that in the present commingling of fashion's salient features one may trace an influence from nearly every period which has dominated dress.

One window of Robinson's traces the French effect upon clothes, and in this window is presented the most delightful confections of the French couturier's art, in evening gowns, in millinery, in lingerie and boudoir clothing, and in the many small niceties which pertain to the costuming of the well-dressed, modern woman.

Another window shows the Colonial effect upon dress. Ladies in powdered hair and patches are clad in the antique-modern dress which has left its imprint upon the fashionable wardrobe of today. In this window are examples of modern antique furniture, and upon the new-old-time tea table are seen the revivals of old-time Sheffield plate, which is more in mode at present than in the olden time. A mahogany tea table of modern old-Colonial type, enhances this scene, and, in fact, all the settings are those of today traceable to the Colonial time.

In another window is shown the Russian influence upon present-day dress. Here are exhibited the latest of the season's styles, which trace their origin to Russia and to the Cossack styles. Garments bloused a la Russe and Cossack and be-furred according to the custom of the northern steppes, and yet made to conform to the edicts of Paris, are here made evident.

In another window of Robinson's the influence of the Orient has been made manifest. The Oriental touch in embroideries, in fabrics and in colorings is here shown against a background of Oriental draperies and amidst a setting of rich Oriental rugs and carpetings for which the house of Robinson is famed.

Then comes the Japanese, with its sensible, loose and comforting departure in dress, the kimono sleeves, the kimono drapery, the effect of the brother kingdom in the mandarin sleeve and its attendant softly-falling drapery and the colorings of China and Japan. Penetrating and far-reaching is the effect of the Japanese and Chinese upon our styles in dress.

The Scotch effect upon the garmenting of the youthful especially is shown in the clothes for juniors and misses. The plaids and tartans, which are particularly strong this season, in sashings and in trimmings, in the Tams of millinery and in the many small, but telling, touches which go to give youthfulness and vivre to the modes for the well-dressed young.

A New York window is filled with American styles in demi-tailored suits, gowns and hats and in the many luxurious etceteras of motoring clothes and conveniences as well as travel togs.

Last, and, by all odds, most interesting from our point of view, is the Los Angeles window, in orange shades and green, against a background in these two colors, is here portrayed the very latest of Dame Fashion's fashioning in garments, of all kinds, as befits the demand of Mme. Angelene.

Among the most striking garments featuring styles along each particular line are:

A Colonial evening dress of black satin charmeuse with hip tunic of white net lending the modified distension to the form, which is faintly characteristic of ye Colonial times.

A French evening gown of pink chiffon brocade velvet, with white Chantilly bodice and girdle of cut Rhine brilliants, and lace angel sleeves weighted with brilliant tassels. A winged ornament of brilliants completes the bodice at the front, and brilliant pendant ornaments hold the skirt drapery at the front.

A wisteria silk crepe afternoon gown presents many features of Japan, including the kimono sleeves and soft blouse drapery, which falls upon the soft velvet skirt.

An evening gown of pastel pink charmeuse has a Russian tunic formed from shadow lace in strange mimicry of the garment of the frigid zone. This garment is edged with marten fur and is girdled with Cossack green.

An evening gown of palm green silk net has a tunic of Russian design and a bodice bouquetof Russian holly and holly berries.

An evening gown in the California window is of spring green poplin brocade, made after the mode of the Empress Josephine. The short, rounded train is faced with purple charmeuse, which is the fad of Paris now.

In the Colonial window is shown a Colonial dancing frock, flounced from waist to foot in figured net, and having a filmy girdle of Cepe blue chiffon and a demure fichu of fine plain white net. A formal rose is posed at the waist line.

In the California section is a glorious yellow charmeuse evening gown with plisse embroidered net in two shades of yellow and net angel sleeves, weighted with a rainbow of beaded tassels in pink, blue, green and gold, and having a twisted ornament of yellow satin, and rainbow-hued beads where the bodice fastens at the front. The camisole of flesh chiffon is set with hand-made flowers which gleam throug hthe lace chemisette.

A superb evening wrap is of electric blue plush panne.

A luxurious opera coat of mandarin blue velour panne, is topped with heavy brocade in mandarin yellow and mandarin blue and enriched by a superb ornament with buckles of the velour from which fall away tassels of twisted silk thread in mandarin blue and yellow.

A wrap if spring green velour has quaint puffings of the same, and is lined with brocaded satin in spring green and tan.

Interspersed throughout the windows are the luxurious fabrics and etceteras for which this house is known far and wide. Adapted to the period which each setting depicts all is harmonious and beautiful and the artist has not gone outside the usually-carried stock to create extraneous effects, but has emphasized the wide range of materials and garments for all occasions carried by this great house.

COULTER'S.

The mahogany backgrounds, the handsome mirrors and the new drapery stands of antique gold, show on the season's fabrics as they have seldom been disposed at Coulter's.

A festive touch has been given to the scene by the luxuriant foliage of the manzanita in its deep mahogany shade, which tone so harmoniously with the mahogany settings of the mirrors and plate glass.

Among the garments seen at Coulter's are:

A rich evening wrap in Benjaise blue satin broche of black, warp with brocade of blue. The gathered skirt is held in place by a band at the back of plain black velour, and the Chinese drop neck with inset of silver lace is completed by a banding of mole dyed mouffon fur.

A smart street suit of mohair terry cloth oin tobacco brown, has a fetching girie of satin in sailor blue, which is terminated with silk tassels. There is a white wool broche collar in striking effect, the coat being buttoned to the chin with Mexican onxy buttons. Neck and sleeves are banded with opossum.

A dressy suit of heavy imported velour in royal blue has twisted ornaments of the material and the coat is banded at neck and sleeves with chinchilla fur. The skirt of this smart suit is draped both back and front and has a short flat tunic pendant at the back.

A white charmeuse evening dress is gracefully draped and the bodice of diaphanous materials is given character by the girdle of flame-colored velvet. Strands of opalescent beads upon the waist are caught into place with handsome buckles of brilliants and cut jet.

A superb evening gown of chiffon brocade in absinthe green shading into black, has a graceful, rounded train depending from the extremely narrow skirt. The bodice of hand-made ecru lace in spiderweb design, upon a fine silk net, is edged with topaz brilliants.

An ivory charmeuse dancing gown is draped with coral net, and has a lace hip tunic edged with brown marten fur. The bodice of French hand-run lace is banded with the fur and has shoulder straps of brilliants. This is girdled in Hague blue velvet.

A paper-white charmeuse evening reception gown has a hip tunic of flame-colored chiffon edged with dark fur and a flame-colored satin girdle. The bodice of silver tulle has short angel sleeves weighted with bead tassels of silver and opalescent tints. A bodice bouquet, of hand-made roses in American beauty, pink and blue, completes this most Frenchy gown.

Among the rich and handsome fabrics observed in Coulter's windows are superb velour chiffon in turquoise blue on ivory; one in French pink and maize; a charmeuse brocade in mahogany and tobacco brown; one in violet and blue; electric blue and Japanese tinsel of silver, gold and white; metallic warped brocades in crepe effects in all popular shades; Empire green brocade in velvet of an elephant gray tone; gold satin broche in elephant gray; emerald green brocade in green. These luxurious materials in the windows are grouped around the garments in a way to offset the beauty and richness of both, and are interspersed with the handsome trimmings and embroideries for which this house is well known.

JACOBY BROTHERS.

In the windows of Jacoby Brothers, which present an even more elegant appearance than usual by reason of the recently installed fixtures, such as the raw silk valances with embroidered monograms, and the handsome display figures, the decorations are simple and yet very rich.

Golden vases are placed at intervals and these hold American Beauty roses, ferns and foliage.

One window is in turquoise, another in mahogany shades.

Among the handsome garments noticed there are:

Three handsome evening gowns in velvet panne of turquoise blue. These rich importations are elsewhere described and pictured in our columns.

An evening coat in turquoise blue velvet has a gracefully draped skirt and the neck and sleeves are edged with mouffion.

A superb evening wrap, from the Maison Royal, Paris, is of French Ottoman silk in black with an under wrap of tinsel in a rich peacock shade, which appears upon the surface in the shape of a brocade. A deep shoulder yoke of silver lace is completed by a Medici collar of metallic woven lace held in place at the back by a jewelled ornament of fretted silver work. This ornament is duplicated by one fastening the wrap in front.

A luxurious evening gown of tapestry brocade in gold, black and mahogany has a rounded train and unique shoulder drapery of black Chantilly lace. The bodice is formed from diaphanous fabrics, chiffon, tulle and shadow lace.

A wrap of imported duvetyn, in a mahogany shade, is individualised by the huge buttons used as fastenings, passing through great discs which are wound with narrow satin ribbon.

Designed by Iledfern, is a three-piece suit of gold brocaded tinsel cloth, having a hip sash, and a plisse postillion back. The front of the coat is Eton with a pocket at each side, and there is a broad chiffon collar rounded across the shoulder back. Above the chiffon collar is set a second one formed from embroidery and silk applique, the same finishing the sleeves.

In the arcade windows of the Jacoby store, are shown principally street suits, among them a suit after Bernard, a black French broadcloth chiffon, with coat of brocade and a trim of black lynx fur.

A black velvet wrap cut on excellent lines, has Mandarin sleeves of gold bullion thread and black brocade.

Two handsome suits in wisteria, show the latest mode in practical attire for general wear.

The millinery in these windows, always the best, is especially attractive.

A dress hat of solidly jetted net over maline, has the new extremely pointed brim which shoots off at one side and is rounded upon the other.

A bonnet in marine blue velvet has a crown of gold thread lace and a brim quaintly shirred. A great curled ostrich feather in the marine blue is massed directly at the back.

A flat hat, flounced with antique patterned ribbons, laid flatly all around, is of midnight blue and has the fashionable upward tilt at the back where underneath the brim is a wealth of violets and roses.

A black velvet shape edged around the brim with the popular fitch fur, is fastened with a chin strap and has a high upshoot of mahogany-colored ostrich.

A bottle green erect plied velvet in a rounded toque shape has a trimming of fitch fur and a single rose of velvet placed primly at the front of the brim. A chin strap of green velvet ribbon completes this demure chapeau.

A night wrap of brocaded chiffon in Persian rose, is edged with rose silk fringe.

HALE'S.

In the windows of Hale's no attempt is made at extraneous display, but the tasteful arrangement of the lines of merchandise usually in stock make an excellent showing, offset by autumnal foliage. The new arcades and the handsome plate glass mirrors not long since installed at Hale's are in themselves a sufficient decoration, in fact.

Among the garments seen at Hale's are:

A coat of the popular seal fabric, in rounded cut-away front, with long skirt seal ornaments and a broad collar and cuffs of ermine fur. The coat skirt is slightly draped into each side back seam. The garment is lined throughout with satin in King's Blue.

A walking suit of burgundy wool matelesse, is cut upon smart lines, having an abruptly cutaway jacket and a skirt laid in pleats at each side of the front where it seems to be buttoned with pearl buttons in the burgundy shade. A black velvet girdle, collar and cuffs of the same, the collar edged with heavy silk embroidery in oriental shades, complete this excellent walking suit.

A street suit of Bedford velour, in a new claret shade, is made with a cut-away banded broadly in the goods and having revers, cuffs and collar of black broad-tail fabric. An afternoon dress of new blue crinkled crepe is characterized by the novel draping of skirt and blouse and the extremely low shoulder seam which attaches the long Tokio sleeve. A black velvet girdle completes this attractive gown.

Interspersed among the garments shown at Hale's are the new yardage fabrics such as velvet brocades, crushed velours, mirror velvets, plushes, crepes charmeuse and Cantonese, in the latest colorings comprising flamant, roseate, pansee, sailor blue, evergreen and other popular tints.

Silks broche, and moire, crepes both silk and wool, poplins silk and woolen, and the winter's interpretation of ratine in matellesse are also on display.

A full line of girdles both of knitted silks in Roman stripes, and fashioned from rich ribbons in velvet brocaded upon silk, and antique reproductions of ribbons in woven floral effects, edged with brilliant borders and finished with prim bows and shown here in abundance.

The popular silk flowered waistcoats to be worn above net and chiffon guimpes, the same in moire black or white, and the many novelties in the way of embroidered and woven trimmings for dresses and for coats, are shown in the windows here, together with the newest things in camisoles, in net chemisettes and fichus.

A full line of vanities and mesh hand bags in silver and gun metal is also here displayed.

The ribbons shown at Hale's are among the handsomest seen, reflecting the rich colorings of the oriental mode and composed of velvets, velours, broche in the many luxurious weaves and ample widths which fit them for the many uses to which this season's ribbons are put.

THE VILLE DE PARIS.

In the windows of the Ville de Paris contrasts in color schemes are presented. Backgrounds are selected with a view to bringing out the beauties of the garments and the rich fittings of the windows, more than any temporary effect used to enhance the merchandise. The handsome mahogany of the windows, the exquisite carpeting, the flowers placed at intervals, the graceful draping of the luxurious fabrics shown, all serve especially harmonize in the general effect.

Among the handsome garments observed in the windows of the Ville are:

An evening gown of black charmeuse with jetted tunic and train. The shoulder drapery is weighted upon the skirt with superb tassels of cut jet. Decollisee of chiffon and shadow lace.

A satin brocade in elephant gray has a gray net bodice and long sleeves over shadow net.

An evening gown most sumptuous is of copper bullion tapestry brocade, having a characteristic motif square at one side and pointed at the other. This rich dress is banded with Australian opossum and girdled with a chain having oblong links of heliotrope enamel, fastened together with etruscan gold. The bodice is of gold and copper lace and there is a torquoise velvet girdle underneath the one of helio enamel.

A black silk matelasse coat, in novel cut, has a collar of black marten fur and is lined throughout with gold and silver brocade.

A Persian lamb fabric coat, has a blue velvet collar and is lined with silver satin brocade.

A helio panne velvet coat has a bolero front and is worn with a belt of tan broadcloth banded with fur. The coat is collared broadly with chinchilla fur, and lined with turist silk.

A stunning street suit of mode colored French broadcloth has a coat of steel gray, with chinchilla collar and cuffs and a broad band on skirt is of plush in a darker shade of gray.

A suit in palm green peau de peche has a short hip coat, and the draping upon sleeve and skirt conform to style. The cut of this suit is graceful and unusual.

A cherry velvet evening coat, brocaded in the same tone, as the wrap, is from a charming model characterized by most graceful lines ing upon skirt and rounded train.

A watteau evening gown of French tapestry silk brocade, is described elsewhere in our columns and is pictured by our artist.

Among the fine fabrics interspersed among the gowns and wraps in the windows of the Ville are: Pompadour crushed plush, in floral design; moire brochs in velvet in orchid tones; American beauty shades, in burgundy and tapestry blue, in burgundy; crepe, embroidered in gold bugles and white silk rope, with a plaited chiffon girdle and a square tabller with a fall of gold bead fringe, this simple frock is charming.

An opera wrap of black pompadour brocade is lined with old rose satin.

An opera wrap of mirror velvet in the new French red, is banded with Cossack embroidery and lined with pompadour flowered silk on white.

A reception coat of tapestry blue velour has the skirt banded at the back with plain blue velour and a blue velour rose is posed upon the skirt band. The neck and sleeves are finished with mouffon and the coat is lined throughout with Dolly Varden silk.

Of black velvet moire Lyons is a coat of extremely quaint cut, with embroidered beading of jet and green and a Medici collar uprising at the back.

Among the suits observed at Lane's are: A wooltex suit of wool mate-

(Continued on Fifth Page.)

Behold the Wonder

(Continued from Fourth Page

rich and simple. A single eve... dress centers the attention in ... window and is supplemented ... one or two other garments, ... vases of cut flowers and rich dra... backgrounds frame the garm... shown.

In one window an empire g... Callot evening gown is shown. ... caded in gold bullion, thread ... touches of wisteria, this sug... gown has a hip tunic of black ... edged with brilliants and the bo... of shadow lace is veiled in bl... chiffon. An upstanding girdle ... of cloth of gold is a novel feat... Tasselled ends of tulle fall from ... shoulder drapery upon the broca... train.

A handsome evening gown of ... rose brocade in gold bullion thr... centers the attention in the ot... window. Gold lace fills in the o... slit extending from waist to hem ... gold tulle above flesh chiffon is u... to form the decollistege. A shoul... drapery of gold lace partially co... the girdle of Mandarin blue mo... upon which is set a bodice bow of m... hogany velvet centered with brillian...

A Lucile dancing frock of turquo... blue silk net is heavy with embr... dery of turquoise beads and beads ... silver and white crystals. The drap... front of the unique skirt is term... nated under the bolero of beaded n... and the turquoise net is puffed ar... shirred to form the short sleeve... which are draped at the under sid... by net held in place by armlets ... turquoise satin. A narrow band ... able tops the net of the scant ... sleeves. A girdle is formed from sa... in in shades of shell pink, blue, lav... ender and ivory.

A debutante's frock of old rea... plush panne is made in empire style... the skirt shirred with a heading upo... the bodice of handrun phantom lace... An individual touch is given to thi... quaint frock by a necklet made from ... a strand of plush embellished by ... medallion of Greek design from ... which depend sapphire stalactite... tipped with gold. A monk's hood ... collar of rose chiffon completes thi... most unusual dress.

A stunning theater coat of Paul ... Poiret is of black satin velvet upon ... which is brocaded a futurized design ... in boldly blooming flowers in empire ... green, taupe, Pompeiian red, and sev... eral other shades seen through "fu... turist" eyes, in a harmonizing mist... A unique feature of this wrap is the ... band of black velvet which runs from ... tip of sleeve to sleeve crossing bold... ly the shoulder in an unswerving line... This wrap is cuffed and collared by ... fox dyed in a mole shade.

Among the other garments seen at ... Blackstone's—some in the prome... nade are:

A wrap of crepe brocade in tapestry ... blue, collared and cuffed in fox dyed ... taupe.

A coat of sapphire blue velvet, with ... bandings of gray fox and the new ... fur collar falling away from the neck, ... in Medici effect.

A coat in Tango plush panne, lined ... with brocaded chiffon and edged about ... with skunk.

A theater wrap of bronze green ... broche velvet, with softly falling drap... ery and broad cuffs and collar of ... skunk.

A jade green mirrored velvet, edged ... with Siberian squirrel.

A striking limousine coat of wool ... plush in old rose, with a broad fitch ... collar.

An evening gown of black charmeuse with characteristic drapery of ... black silk net and bodice drapery of ... the same, edged with brilliants, in the ... pattern of the Greek key. An armlet ... of green satin holds the drapery of ... the under sleeve.

An evening gown of ivory charmeuse has a tunic of flounced silk net ... extending in a triple tier from knee ... to hip, each flounce bound upon the ... edge with ivory charmeuse satin and ... the bodice also flounced.

Lovely hats are also shown in the ... windows here. One, a velvet shape, ... in black, which has two shades of fur ... banded about the crown, and the ... crown is surrounded with curls of ... paradise in the shades of the fur and ... in tete de negre. The crown of this ... adorable hat is of French phantom ... lace.

Another hat seen here is a black ... velvet Mme. Lewison model, having a ... tall white ostrich fancy and a fall of ... ostrich fancy set around the brim.

Another black velvet shape has ... white paradise curled all around the ... crown and a high shoot of white para... dise in phantasie posed directly at the ... back.

A black lace dressy hat has a fluffy ... Georgette ostrich feather, upstanding ... at the back.

Blackstone's will conduct a promenade each day during the Fashion Show, in the morning from 10 to 12, ... in the afternoon from 2 to 4. The ... morning display will consist chiefly ... of tailored garments, suits, coats and ... street array. The afternoon promenade will be devoted to more dressy ... garments, such as afternoon frocks, ... dancing dresses, evening gowns, ... theater wraps and calling and receiving costumes. The public will be welcome to these displays, during which ... several handsome models will don ... the garments shown.

LANE'S.

In Lane's pretty windows, the principal decoration is merchandise, ... tastefully offset by Greek columns in ... white and gold, with vases of gilt in ... which are disposed chrysanthemums ... of yellow. The mirrored backgrounds ... reflect the garments and rainbow colorings making a handsome picture. ... While garments of beauty center the ... attention, each is supplemented by ... the etceteras, such as gloves, hose, ... laces and jewelry, which help to form ... the attraction of a costume in completeness. Among the garments upon ... which the attention fastens are:

A theater dress of Nile brown charmeuse, with tunic of charmeuse plisse ... edged with crystal beads and having ... a girdle and sleeve bands in hello velvet ribbon.

A Grecian dancing frock of most ... graceful draping. Of white Canton ... crepe, embroidered in gold bugles and ... white silk rope, with a plaited chiffon ... girdle and a square tablier with a fall ... of gold bead fringe, this simple frock ... is charming.

An opera wrap of black pompadour ... brocade is lined with old rose satin.

An opera wrap of mirror velvet in ... the new French red, is banded with ... Cossack embroidery and lined with ... pompadour flowered silk on white.

A reception coat of tapestry blue ... velour has the skirt banded at the ... back with plain blue velour and a ... blue velour rose is posed upon the ... skirt band. The neck and sleeves are ... finished with mouffon and the coat is ... lined throughout with Dolly Varden ... silk.

Of black velvet moire Lyons is a ... coat of extremely quaint cut, with ... embroidered beading of jet and green ... and a Medici collar uprising at the ... back.

Among the suits observed at Lane's ... are: A wooltex suit of wool mate-

BLACKSTONE'S.

Blackstone's windows present, as ... usual, the most chaste and refined ... elegance. But few garments are displayed, and the settings are

Behold the Wonders.

(Continued from Fourth Page.)

rich and simple. A single evening dress centers the attention in each window and is supplemented with one or two other garments, while vases of cut flowers and rich drapery backgrounds frame the garments shown.

In one window an empire green ballet evening gown is shown. Brocaded in gold bullion thread with touches of wisteria, this superb gown has a hip tunic of black net edged with brilliants and the bodice of shadow lace is veiled in black chiffon. An upstanding girdle frill of cloth of gold is a novel feature. Tasselled ends of tulle fall from the shoulder drapery upon the brocaded train.

A handsome evening gown of old rose brocade in gold bullion thread centers the attention in the other window. Gold lace fills in the open slit extending from waist to hem and gold tulle above flesh chiffon is used to form the decollete. A shoulder drapery of gold lace partially veils the girdle of Mandarin blue moire upon which is set a bodice bow of mahogany velvet centered with brilliants.

A Lucile dancing frock of turquoise blue silk net is heavy with embroidery of turquoise beads and beads of silver and white crystals. The draped front of the unique skirt is terminated under the bolero of beaded net and the turquoise net is puffed and shirred to form the short sleeves, which are draped at the under side by net held in place by armlets of turquoise satin. A narrow band of sable tops the net of the scanty sleeves. A girdle is formed from sash is in shades of shell pink, blue, lavender and ivory.

A debutante's frock of old rose plush panne is made in empire style, the skirt shirred with a heading upon the bodice of handrun phantom lace. An individual touch is given to this quaint frock by a necklet made from a strand of plush embellished by a medallion of Greek design from which depend sapphire stalactites tipped with gold. A monk's hood collar of rose chiffon completes this most unusual dress.

A stunning theater coat of Paul Poiret is of black satin velvet upon which is brocaded a futurized design in boldly blooming flowers in empire green, taupe, Pompeiian red, and several other shades seen through "futurist" eyes, in a harmonizing mist. A unique feature of this wrap is the band of black velvet which runs from top of sleeve to sleeve crossing boldly the shoulder in an unswerving line. This wrap is cuffed and collared by fox dyed in a mole shade.

Among the other garments seen at Blackstone's—some in the promenade are:

A wrap of crepe brocade in tapestry tints, collared and cuffed in fox dyed taupe.

A coat of sapphire blue velvet, with bandings of gray fox and the new fur collar falling away from the neck, in Medici effect.

A coat in Tango plush panne, lined with brocaded chiffon and edged about with skunk.

A theater wrap of bronze green broche velvet, with softly falling drapery and broad cuffs and collar of fox.

A jade green mirrored velvet, edged with Siberian squirrel.

A striking limousine coat of wool plush in old rose, with a broad fitch collar.

An evening gown of black charmeuse with characteristic drapery of black silk net and bodice drapery of the same, edged with brilliants, in the pattern of the Greek key. An armlet of green satin holds the drapery of the under sleeve.

An evening gown of ivory charmeuse has a tunic of flounced silk net extending in a triple tier from knee to hip, each flounce bound upon the edge with ivory charmeuse satin and the bodice also flounced.

Lovely hats are also shown in the windows here. One, a velvet shape, is black, which has two shades of fur banded about the crown, and the crown is surrounded with curls of ostrich in the shades of the fur and a trifle de negre. The crown of this dainty hat is of French phantom lace.

Another hat seen here is a black velvet Mme. Lewison model, having a tall white ostrich fancy and a fall of ostrich fancy set around the brim.

Another black velvet shape has white paradise curled all around the crown and a high shoot of white paradise in phantasie posed directly at the back.

A black lace dressy hat has a fluffy aigrette ostrich feather, upstanding at the back.

Blackstone's will conduct a promenade each day during the Fashion Show, in the morning from 10 to 12, and the afternoon from 2 to 4. The morning display will consist chiefly of tailored garments, suits, coats and their array. The afternoon promenade will be devoted to more dressy garments, such as afternoon frocks, theater dresses, evening gowns, theater wraps and calling and receiving costumes. The public will be welcome to these displays, during which several handsome models will don the garments shown.

LANE'S.

In Lane's pretty windows, the principal decoration is merchandise, tastefully effect by Greek columns in white and gold, with vases of gilt in which are disposed chrysanthemums of yellow. The mirrored backgrounds reflect the garments and rainbow colorings making a handsome picture. The garments of beauty center the interiors, each is supplemented by accessories, such as gloves, hose, fans and jewelry, which help to form the attraction of a costume in combination. Among the garments upon which the attention fastens are:

A theater dress of Nile brown charmeuse with tunic of charmeuse plisse edged with crystal beads and having cuffs and sleeve bands in hello velvet.

A Grecian dancing frock of most graceful draping. Of white Canton crepe, embroidered in gold bugles and gold silk rope, with a plaited chiffon tulle and a square tablier with a fall of gold bead fringe, this simple frock is charming.

An opera wrap of black pompadour brocade is lined with old rose satin.

An opera wrap of mirror velvet in the new French red, is banded with Russian embroidery and lined with handsome flowered silk on white.

A reception coat of tapestry blue cloth has the skirt banded at the bottom with plain blue velour and a velour rose is posed upon the left hand. The neck and sleeves are trimmed with mouflon and the coat is lined throughout with Dolly Varden silk.

A black velvet moire Lyons is a model of extremely quaint cut, with embroidered banding of jet and green and a Medici collar uprising at the back.

Among the suits observed at Lane's is a tailleur suit of wool matelasse in black and Burgundy, with silk thread ornaments.

A Bayadere Ottoman in Burgundy with a velvet girdle and draped revers of the same. Cuffs, side sash and revers are of velvet, and a twisted velvet ornament complete the coat of this smart suit.

A suit of black silk and wool brocaded faille is made in Louis XV style. The skirt of black French broadcloth has a double-pointed drape and the well-cut coat is lined with white charmeuse.

FIFTH STREET STORE.

The Fifth Street Store windows were prettily decorated in a colonial doorway effect with two large columns with heavy cornice. On either side of the doorway was a brick wall with small colonial windows which were shaded by vines of clinging ivy.

The trimmings were in colors of purpel and white, featuring the new peacock drape.

Crepe charmeuse gown, entrain, made with artistically draped skirt and wide shirred band at waist. Bodice of cream shadow lace trimmed with bands of chiffon of the same color as gown. Finished with tubular crystal beading in colors and three large ornamental buttons.

Afternoon gown of charmeuse with side drape and slashed skirt. Bodice of La Boheme lace over white messaline de soie. Finished with Venitian sash of black jet ornaments. Long sleeves of shadow lace.

Coats of silk plush matellasse made with cutaway front and draped back. Batwing sleeves edged all around with white island fox, lined with white satin, closed with crystal buttons.

Gown of crepe de metior. Skirt draped back and front in gathered effect to band of tan crepe in floral design. High waist effect with crushed belt of floral crepe. Bodice of lace frill, sleeves in kimono style.

Wists of crepe made up in a simple and effective style with lace frill edge. Vest also of lace with side tabs of green velvet. Long sleeves with wide cuffs.

BROADWAY DEPARTMENT STORE

The windows of The Broadway present a scenewhich without straining after effect, portrays the best of the garments carried by the house, shown to excellent advantage by the handsome backgrounds and the artistic arrangement of flowers, foliage and hangings which set off the merchandise. Richly carved stobe vases hold the flowers of the autumn season in colors harmonising with the merchandise.

Among the noticeable garments displayed in the many windows of the Broadway are:

A rich evening coat of white and Cope blue plush matellasse, having in its pompadour flowering touches of golden yellow. The skirt of this Cheruit model is draped and the neck is finished with a square collar of plain Cope tblue, and the sleeves terminate in cuffs of the plain blue plush.

A strikingly handsome street suit has a skirt of French broadcloth and a coat of duvetyn, with fitch fur collar and ornament of thread silk.

A three-piece suit designed by Poiret, has a skirt laced through eyelets with silken cords, and the coat collar edged with embroidery in rich oriental coloring. The top is of chiffon in elephant gray to match the broadcloth of which the remainder of the suit is fashioned.

A promenade suit of palm blue mirrored velvet, a Paquin design, has a stunning coat with a shirred postillion back, buttoned underneath a long-waisted yoke at the back, and vested with a rich bronze metallic brocade.

A black broad-tail fabric suit has a skirt of white French felt and a touch of tailed ermine upon the cuffs and collar.

An evening gown designed by Premet, is of chiffon brocade in black and white, with a gracefully draped train and a decolletege of hand run French lace, overlaid with black and with white chiffon.

An evening gown in cafe au lait brocaded crepe charmeuse, in a picturesque rose-vine pattern, has a decollete bodice composed of phantom lace. This is also by Premet.

An afternoon gown of bronze satin charmeuse, is tunicked with beaded net in electric blue and bronze and flounced with the new lace crackele.

An afternoon frock of Ceylon coral crepe has embroidery of bronze cord upon edge, which embellishes the blouse and is wrought upon the extremely long sleeves. A sash of midnight blue satin drapes the hips, crosses upon the skirt at back and front and falls low in a knotted ornament upon the skirt.

A bridge gown of white broche charmeuse crepe, has a tunic of Hague blue chiffon plaited accordeon, and a blouse of blue chiffon over white net, engirdled with a lemon yellow ribbon fully half a yard in width and laid flat around the hips. This frock has a quaint and ingenuous air, with its plain chemisette of white chiffon, round necked and girlish.

An afternoon at-home gown of wisteria crepe has a girdle of oriental printed crepe and an odd little vestee of broad-tail fabric, and a flat, round collar of the same, upon a white net guimpe.

The attention of the crowd was concentrated upon the showing of figurines portraying the styles of a hundred years. These charming wax fashion statuettes, are a direct importation from Paris and they are clad in the modes of every striking fashion period from those of a hundred years ago, to now. The march of progress along the aisles of modes is here glimpsed most effectively and so cleverly that the attention is rivetted.

Upon the second floor of the Broadway is a novel display where by means of life pictures, is shown the styles of now. In a huge picture frame appears, one by one, a living model, clad in the latest mode. This series of life pictures will be repeated for the benefit of the public, on the afternoons of Thursday and Friday, from 2:30 o'clock to 4.

THE UNIQUE.

Distinguished by extreme elegance as well as by the latest touches demanded by Madame la Mode, are the garments displayed in the windows of the Unique. The shades of Tango yellow have been selected as the basis for the color scheme here, it being the custom of this house to carry out effects principally in garments usually in stock rather than to produce especial scenic displays for the occasion. Among the garments most noticeable here are:

A superb evening gown in Tango yellow moire velvet, an original brocoll, the pointed train of especially graceful cut, and the bodice of French tamboured lace, being built over a flesh-colored chiffon camisole as in the prevailing French custom. The bodice is unique in being detached from the skirt, but is related to it by a plastron of the velvet moire, placed above the round-necked chemisette of lace.

A rich evening coat of Tango yellow velour is edged with fox fur dyed a Tango yellow. This garment is lined with lemon yellow charmeuse.

An evening gown of parrot gold poplin moire, a Paris importation, has an abruptly-pointed train above a petticoat of net beaded heavily in crystals in gold, rose and blue, running into the parrot iridescent shades. The corsage of beaded net is finished at the normal waist line by a beaded butterfly tody, which is a fad at the moment in Paris.

A dancing frock in plisse yellow crepe has a short hip tunic embroidered in white crystal and edged all around with crystal-beaded tassels. Touches of black tulle give to this charming frock the unmistakable French chic.

A rich opera coat in dark Tango yellow velvet panne is topped with a richly-embroidered yoke in velvet of the same tint. This has a collar of Russian fitch and is lined with satin charmeuse in the Tango shade.

THE NEW YORK STORE.

The windows of the New York Store are resplendent throughout with old gold settings and the background which this forms displays to advantage the many superb garments featured there.

Among those noticed, in addition to the ones pictured in this sheet elsewhere, are:

A two-piece reception suit, an adaptation from the Japanese, with elaborately-draped skirt of charmeuse and a short coat of Japanese brocade in black, Mandarin blue and silver bullion thread. The girdle, in obi effect, with a bow at the back, is a characteristic feature. The fitch collar is an inevitable concession to the season's mode.

A luxurious opera coat, deserving of the place of honor which it has attained, is of gold and pompadour brocade on heaven blue. The skirt is gathered at the back into a triple band of fitch fur and there is a fitch

(Continued on Sixth Page.)



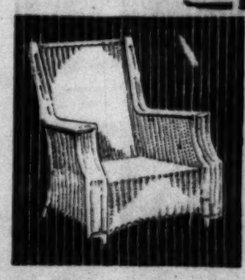
At Coulter's.

No. 3. Suit with short coat of broche broadcloth, black and steel. With skirt of steel. Hat black velvet turban with fence and flare of black paradise.



The illustration shows hair ornament, velvet neck band, pearl necklace, vanity mesh bag, handkerchief holder, and gold slipper buckle, sketched from objects at Brock & Company.

THE REEDCRAFT CO



"REEDCRAFT" occupies a commanding position in the Reed furniture world. Our designers and builders know Reed furniture as few other men in the field know it.

No other furniture has earned such a high reputation for honest construction, design and finish as "REEDCRAFT."

"REEDCRAFT" is not on sale in furniture stores but is sold direct from our shops—810 and 939 South Broadway.

¶ This establishment carries at all times the latest in Corsetry, demonstrated by skilled, intelligent Corsetieres.

¶ Such world-famous Corsets as La Bella, Madeleine, Improved Lace Front, Redfern and Vassar, as well as scores of others, are here in comprehensive array.

¶ Every worthy new Corset fashion appears here first, and in profusion.

Newcomb's CORSET SHOP

533—SOUTH BROADWAY—709

Behold the Wonders.

(Continued from Fifth Page.)

collar with sleeve bands of the same. There is a pointed vestee and the sleeves have falls of lace below the fur, in the quaint effect of ye olden time attire.

Of indescribable beauty is an evening gown of jet on white. This has a filmy hip tunic and the somberness of the ensemble is relieved by a touch of turquoise underneath the black. The rounded train is knotted at the back where it is draped.

A Parisian opera wrap in gold and silver bullion brocade is topped with amber plush and banded with fox fur. This is a Callot model.

A white charmeuse reception gown is brocaded in silver and is characterized by especially graceful draping. The bodice of ecru lace, and short hip tunic, are in the season's most striking mode. The model is by Beer. With this gown is worn a velvet hat in black, fenced with Paradise.

The various windows of the New York feature the garments for which this fashionable house is noted, and include a sample stock of the light-weight velvet suits and plushes panne, which, while conforming to the edicts of the exacting fashion, are suited to the needs of our less rigorous climate than the one for which such modes were originally planned.

TERRILL'S.

In Terrill's windows are shown the latest Parisian creations in the way of evening dresses and wraps.

Each day, and perhaps several times a day, during the Fashion Show, it is the plan to place a new garment in the window.

Miss Terrill personally selected each garment displayed, having spent much time in Paris during the season just closed.

Terrill's do not confine their foreign purchases to garments, as is well known, but bring over a full selection of French lingerie, and the many distinguishing accessories which go to form correct attire for the well-dressed modern woman

MIDDLETON & WATSON

At Middleton & Watson's the display consists principally of the stock usually carried by this house.

Especially featured are garments, suits and millinery of popular prices, and in the season's mode.

Street suits, pretty and inexpensive wraps, fashionable, although of reasonable price, motoring coats, and one-piece frocks for street and evening wear, knitted coats and sweaters, underwear and millinery, all at popular prices, form the display in the windows of Middleton & Watson, on Seventh street near Hill.

THE ANGEL SILK SHOP.

At the Angel Silk Shop, in Mercantile place, just off Broadway, the shop of Eugene Ganster, there is a fine showing of all the silken fabrics for which this shop is noted, including the latest weaves and the latest colorings of those weaves.

In this shop is carried a full line of Angel silk, for which the shop is named. Here one may always find the advance shades which are demanded by Fashion's decree, it being the proprietor's aim to keep just ahead of the styles in the lines in which he specializes.

In deference to the Southland, of which Mr. Ganster is most proud, bringing to it the allegiance of one who knows many lands, natural flowers are always used as decorations. In the present display, most difficult shades to match in natural blossoms, such as the mahogany tints, turquoise and plum, have in some mysterious way been matched.

THE SILK STORE.

The windows of The Silk Store, No. 559 South Broadway, have a fine display of the silks and satins, the charmeuse and novel weaves which are demanded by the mode.

Moires, brocades and Pompadour silks are also shown, and there is a display of silk hose and gloves which are a strong line with this shop. All are arranged most tastefully and testify that this shop has a full stock of its particular fabrics.

CAWSTON'S

At the Cawston Ostrich Store, No. 723 South Broadway, the window display is very striking.

This is an ostrich feather season, not only in the use of fine plumes, but in the employment of phantasies and made-up effects.

To meet this requirement, the Cawston Feather Shop has created many original designs, which their windows show.

In uniformity with the Cawston custom, a single color, one of the season's best, has been selected, and the entire gamut of that color has been run, in the many beautiful forms which the ostrich feather takes to accommodate Dame Fashion in her very latest whims.

This time green has been chosen, and from Nile to bottle green no tone is missing in the window display of this fine feather store.

One of the most wonderful of the fancies shown is the newly popular butterfly. Made from the fine fronds of the paradise or the gourah, bound into shape by a fine edge of velvet, these butterflies are a charming adjunct of millinery, especially to lend life to the over-somber hats of black which are the present mode.

The addition of a millinery shop to the Cawston feather house, affords especial advantages for the display of the handsome feathers for which Cawston's is far-famed.

The new rainbow feathers formed from the single Nubian flue, a rare and exquisite production, are featured here, and the new color combination of green and purple toning into an harmonious whole is on exhibition. A striking accessory of fashionable attire is a taupe chiffon muff and evening stoll in cape effect, banded with taupe-colored ostrich and having a touch of green in the tiny boutonniere upon both muff and cape.

The possibilities of feathered millinery are depicted in the windows here as they have never been before, to meet the delorius demands of the exacting Fashion Dame.

COLLINS.

Madame Collins is showing many exclusive styles in the way of high-class French millinery, for which she is famed.

One striking example is a velvet-shape encircled by curls of Pueblo in the brown for shades, laid flat upon the brim.

A set consisting of muff, collar and toque, is of black panne velvet overlaid with blue chiffon, and having a blue velvet rose posed upon the collar, muff and toque, each of which is edged about with fur of the blue fox.

A new Tango scarf is of old rose chiffon brocaded in shades of mole. This adorable garment has a single sleeve edged with mole and one long pointed end falls to form a tasselled tr

SCHOFIELD'S.

Schofield's millinery windows show an ample range of hats, trimmed and untrimmed, and a full line of velvet shapes and shapes of satin in all the latest colors and tints. Among the novelties is a mushroom shape of long napped white velour, having a winged ornament of the white velour and a bouquet of fruit and foliage made from long napped velour in the rich colorings of natural autumn leaves and fruits.

COUGHLAN'S.

Coughlan's Millinery shop, always distinguished by the latest styles in chaste and elegant materials, has a handsome showing of the season's most individualistic modes.

A hat which is observable here is characterized by the ostrich fancy which stands upright gracefully, rooted in a long stem of fur.

Exclusive styles at reasonable prices is the proud boast of this house.

MADAME ADELE.

In the charming corset salons of Mme. Adele, room 410, Guarantee Trust building, on Broadway at Fifth, are shown the very latest styles in the important art of corsetting.

Never before has this necessary art been so exacting as now, with the present style of the "uncorseted figure," so-called. To seem uncorsetted, while at the same time conforming to the requirements of the exacting edicts of skirts and bodices, requires the utmost skill, and Mme. Adele, late from Paris, knows just how to accomplish this supreme feat. She has the latest features in the corset world, the elastic-hipped, elastic-topped and the bustless models, which are devised by French corset art to make the figure seem whatever it should seem, according to the whim of the Fashion Queen. In Mme. Adele's salons and boudoirs, one may be fitted with all the luxurious ease of one's own home surroundings. The most elegant and tasteful furnishings lend to this truly Parisian shop an air of distinction seldom attained by a business place.

THE MYER SIEGEL COMPANY.

White columns wreathed with asparagus fern, interset with tiny, brilliant lights, form the alluring background for the handsome apparel shown in the exclusive house of the Myer Siegel Company.

A departure introduced by this firm is in the elimination of the wax figures so generally used. The new forms in use here are topped with rose-colored satin. Upon these forms are displayed the exclusive apparel for which this house is known.

Among the garments noted are:

A three-piece visiting suit of brocaded uncut velvet in a lovely shade of tan. The coat is banded at the back with fox fur, dyed brown, and the entire fox skins are used as collar and forming each cuff. The front of the coat has a unique drapery thrown gracefully across one shoulder. A novel color touch lies in the velvet girdle of Josephine blue. This is a Callot model.

An opera wrap of gold and copper matelasse is of distinguished cut, the skirt being gathered at the back below a band of fox skin, dyed brown. The garment, which is long and graceful and slightly rounded at the front, is fastened with ball buttons of the goods. This is also a Callot.

A Bella Donna evening gown of gold bullion matelasse, figured in pompadour rose bouquets, is cut upon the closest lines and has a double-pointed train. The tunic of smoke gray tulle terminates at the back below a band arrangement of white tulle, bead-encrusted and tasselled with pearls and brilliants in ruby and in white. The decolletege of smoke-colored tulle has a pearl-and-bead-encrusted girdle and a plastron of pearls, brilliants and rubies. The tunic is edged with pearls, as is also the round neck, and the shoulders are crossed by bands of pearl. This is a Premet model.

An ivory satin charmeuse evening gown has a graceful tunic, cut long at one side of the back and encrusted with opalescent beads. A girdle of cerise-mirrored velvet lends distinction to this gown, and a bow of the cerise velvet gives a high light to the tunic where it is caught upon the skirt.

A Lucile evening gown in white charmeuse is enriched by a tunic of silver hand-made lace. The diaphanous bodice is sleeved with silver lace and a gathered sash of the satin is terminated by a gorgeous tassel of brilliant beads and pearls.

Among the attractive etceteras of stylish dress which add to the luxurious elegance of the window settings here are the alluring hats and veils, in white and the new colorings, such as willow green, mahogany and Russe brown and tete de negre. The new meshes are becoming and the circular veils in white with picot borders frame a pretty face in most attractive fashion.

The new imported hand bags of brocaded silk are fashioned like the old-time saddle bags, but fitted with every modern vanity touch.

Here are shown the newest things in belts, those of silk and suede in contrasting colors, half of the belt of each, fastened with five-inch buckles. For instance, there is one in emerald green, the other half of black. Another in white and black. Those of black moire are extremely popular for general street wear. Many of these stunning belts have a jaunty bow posed directly at the back.

In the windows of Myer Siegel are shown the new modes in fichus. The embroidered nets with frills and picot edgings upon lace are especially strong. The Mary Garden fichu, with its squared points in front and its bow of lace, lends a dressy air to

(Continued on Seventh Page.)



"Ville" Models Reflect the Authentic Fashions for Fall.

We extend to you a personal invitation to visit The Ville de Paris, during the United Fall Fashion Show, Thursday, Friday and Saturday. The style centers of Europe and America have contributed the latest ideas to our alluring displays of correct fashions.

VILLE DE PARIS
317-325 SO. BROADWAY 312-322 SO. HILL STREET
A. FUSENOT CO.

Many of our garments, hats and dress accessories, are original creations selected by our European representatives. This season's imposing exhibit will give added evidence of the superiority of "Ville" styles in Millinery, Costumes, Suits, Dresses, Wraps, Coats, Silks, Dress Fabrics, Laces and Garnitures.

Behold the Wonders.

(Continued from Sixth Page.)

the plainest tailored suit, and is becoming to the face.

Here are shown the latest hose, the ankles embroidered realistically in snakes, mice, lizards and "unboiled lobsters."

Among the newest blouses shown are those of net, with short lace peplums and girdles of quaintly-embroidered ribbons in greens and reds and black.

A blouse of tracel embroidered crepe chiffon has a frill of plisse crepe down the front and a white Georgette crepe has a moire girdle banded broadly around the waist.

THE YAMATO.

In the windows of The Yamato, always tastefully dressed, there is a display for the Fashion Show, which presents the line of handsome crepe silk kimonos for which this Japanese house is famed.

Silk crepe yardage, embroidered garments from Japan, and the useful and pretty cotton goods which is always greedily sought by those who most appreciate the artistic taste and judgment of the Japanese, forms an attractive showing here.

The brown basketry of the Orient and the brassware which is a product as well as the many kinds of pottery both in the shape of bric-a-brac and table china, find expression in the establishment.

Throughout the store, there is a blossoming of the sun-colored chrysanthemum, which is the native flower of fair, far Japan.

THE BON TON.

The windows of The Bon Ton are in purple and in gold. There is no more regal color combination than this and when portrayed in fabrics of the richest and in feathers rare, in handsome suits and in trimmings such as are an important part of the millinery of today, it cannot be gainsaid that the effect is beautiful.

Not alone in millinery does the Bon Ton excel, but makes a specialty of high class street suits.

All hats shown in the windows during the United Fashion Show, are real imported models. This house makes a point of carrying a full line of millinery from the most expensive to the most reasonable in price.

Good laces, in all the popular weaves are shown in the windows as are also the superb effects in feather fancies and in plumes.

Paradise and gourah, and the many effects in odd and unexpected trimmings which are among the millinery fads of the coming season are lavishly shown here.

NEWCOMB'S CORSET SHOP.

The windows of Newcomb's Corset Shop present the very latest styles in corsets and brassieres, in the popular colorings and in rich materials which are a late characteristic of these garments.

Camisoles and lingerie are here also shown in the latest and most beautiful developments of these important accessories of dress.

Natural flowers set in vases are used to enhance the merchandise. The excellence of taste displayed in arrangements here has become proverbial and this season's display is no exception to the rule.

THE LINGERIE SHOP.

In the Lingerie Shop, at 322 South Hill, the windows are made beauti-

Sweet for



Superb evening wrap of gold and silver brocade. From Th

Behold the Wonders.

(Continued from Sixth Page.)

the plainest tailored suit, and is becoming to the face.

Here are shown the latest hose, the snakes embroidered realistically in snakes, mice, lizards and "unboiled lobsters."

Among the newest blouses shown are those of net, with short lace peplums and girdles of quaintly-embroidered ribbons in greens and reds and black.

A blouse of tracel embroidered crepe chiffon has a frill of plisse edge down the front and a white Georgette crepe has a moire girdle knotted broadly around the waist.

THE YAMATO.

In the windows of The Yamato, always tastefully dressed, there is a display for the Fashion Show, which presents this line of handsome crepe silk kimonos for which this Japanese house is famed.

Silk crepe yardage, embroidered garments from Japan, and the useful and pretty cotton goods which is always greatly sought by those who can appreciate the artistic taste and judgment of the Japanese, forms an attractive showing here.

The brown basketry of the Orient and the brassware which is a product as well as the many kinds of pottery and in the shape of bric-a-brac and table china, find expression in the establishment.

Throughout the store, there is a blossoming of the sun-colored chrysanthemum, which is the native flower of fall, far Japan.

THE BON TON.

The windows of The Bon Ton are a purple and in gold. There is no more regal color combination than this and when portrayed in fabrics of the richest and in feathers rare, handsome suits and in trimmings as well as are an important part of the millinery of today, it cannot be denied that the effect is beautiful.

Not alone in millinery does the Bon Ton excel, but makes a specialty of high class street suits.

All hats shown in the windows during the United Fashion Show, are real imported models. This house makes a point of carrying a full line of millinery from the most expensive to the most reasonable in price.

Fine laces, in all the popular weaves are shown in the windows as are also the superb effects in feather trimmings and in plumes.

Chenille and gourah, and the many novelties in odd and unexpected trimmings which are among the millinery styles of the coming season are lavishly shown here.

NEWCOMB'S CORSET SHOP.

The windows of Newcomb's Corset Shop present the very latest styles in corsets and brassieres, in the popular cotton and in rich materials which are also characteristic of these garments.

Combination and lingerie are here shown in the latest and most beautiful developments of these important accessories of dress.

Natural flowers set in vases are used to enhance the merchandise, the excellence of taste displayed in the arrangements here has become proverbial and this season's display is no exception to the rule.

THE LINGERIE SHOP.

The Lingerie Shop, at 523 South Broadway, the windows are made beautiful by the tasteful merchandise, which is displayed against a background of French rose.

The many beautiful and exclusive garments and negligees, the camisoles, brassieres, and sets of caps and aprons for all uses and occasions from the simplest caps for maids to the most ornate of fancy aprons, which are a mere pretense to use when playing at cookery with the chafing dish, are found in great profusion at the Lingerie Shop.

The lines carried here have been extended to include house gowns and simple street frocks, motoring veils and motoring hoods, as well as the latest importations in veils for general wear.

Exclusiveness and extreme good taste, characterize the articles shown here, and the arrangement of the windows gives a hint of the range of attractive articles found within the shop.

HOFFMAN'S MILLINERY HOUSE.

The windows of the millinery house of Hoffman on Broadway, are in the colorings most popular in the present season's wear.

One window is all in black, the millinery shown being of the striking novelties in this universally liked and at present omnipresent mode. Black shadow brims, crowns of phantom lace and tulle plisse upon crowns and forming entire hats, are shown here, as well as hats of lace and of chiffon. Black ostrich plumes, black Paradise, fancies all in black and black aigrettes, as well as the fabrics, plush velvet and velvet panne, are shown in the black window.

One window here is in turquoise shades, toning into Copenhagen blue, which colors are among the season's best.

A window on another hand, takes on the mahogany tints, and deepens into the reds merging into paprika which is also extremely good in the new season's millinery.

Lavender to purple is another color scale which is presented in a window of the Hoffman Millinery Company.

Not alone in trimmings, although these are lavishly displayed, is the millinery season, ushered in; but in the showing of the fabrics which are in demand from velvets to heavy plushes and furs of the soft, plush sorts, which are now used in millinery.

An epitome, in fact, of the materials used in the creation of millinery features, is shown in the spacious and brilliant windows of this well-known house.

HELENE'S.

At Helene's smart millinery shop on Fifth street, in the Auditorium Hotel is shown a clever conceit in the way of a set in flying fox fur made up with "tete de negre" velour. The muff and neck piece are of the entire pelts, offset by moire ribbon in "tete" and the Frenchy chapeau is indescribably chic. This charming shop, which carries an exclusive line of direct importations, is little like a shop, but more like a private reception-room, where excellent taste prevails in the richly quiet furnishings and the atmosphere of refined elegance greets one upon entering.

OBRIKAT FUR COMPANY.

In the windows of the Obrikat Fur Company, on Hill street, at Third, are shown the rich furs which the season demands in first-class attire.

A superb display of Russian sables, a recent importation of this house, Russian fitch and chinchillas, seal, and, in fact, the entire range of furs

(Continued on Nineteenth Page.)







Style Notes

For dress occasions one thinks first of Patent leather, either leather or cloth tops being correct.

Plain toes are the vogue—tips are quite permissible.

In semi-dress boots, one has a wider field of choice, including combinations of leather and fabric, suede or suede tops and the dull calf boots which deserve a place in every well gowned woman's shoe wardrobe.

The Cuban Louis Heels will be worn very extensively in dress boots and pumps this season.

A new heel, however, which is coming rapidly to the front in fine shoes, is the French Leather Heel, giving more practicability and a smart appearance.

Colonial pumps as exemplified in Cousin's Court Tie, Helio and Treat models are eloquent expressions of the ideal in fine shoe making.

Cousins Shoes
made in New York
for women

WE beg to announce the authentic Fifth Avenue styles for Fall and Winter — Cousin's shoes made in New York where shoe fashions originate, and embody the quality and workmanship resulting from sixty years' experience.

BUT it is quite impossible to give you a true picture here of the attractiveness of this season's New York styles of Cousin's Shoes for Women; —you must examine the shoes themselves—then you will take note, not only of the quality of the leathers and fabrics, but of the fineness of the workmanship which for more than sixty years has been backed by an enviable reputation in manufacturing.

Cousin's Shoes Sell for
$5, $6 and to $9

Jude's Good Footwear
537 Broadway | Two Stores | 353 So. Spring

Sweet for Afternoon and Evening.



From The NEW YORK.
Reception costume of white and silver brocade.
...ers evening wrap ...and silver brocade.

Hosiery Dept.
Gordon Hosiery for men, women and children. By selling this line of hosiery we are giving the best value in the world.

James P. Burns
Fine Footwear — Standard of Quality
525 South Broadway

Mail Order Dept.
Mail Orders carefully filled.
Send for new Fall catalog.

FALL—1913
Fashionable Footwear

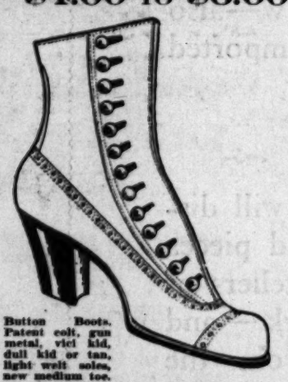


English last, gun metal or tan, broad heel, new full toe; blind eyelets,
$4.00 TO $6.00

We are now showing the newest exclusive models in Fine Footwear. Ten styles Colonial Pumps in all leathers. Patent Colt Button Boots. English Lace Boots in Patent or Gunmetal. New styles in Suede Button Boots Black, Gray or Brown.



Colonial Pumps. Patent kid, dull kid, satin suede, white calf or bronze with leather or cut steel buckles.
$3.50 TO $5.00



Button Boots. Patent colt, gun metal, vici kid, dull kid or tan, light welt soles, new medium toe.
$3.50 $4.00

Men's English Last Boots in Tan or Gunmetal. Young Men's Button or Lace Boots Full Round Toe, Medium Low Heel.



Button Boots, gun metal, tan, patent colt or vici kid, medium heels, full round toe, newest last for young men,
$3.50 TO $5.00

Misses' and Children's
Shoes. Best for the money in the city. Shoes that wear.
$1.50 to $3.00

— SOLE AGENCY —
JAMES A. BANISTER'S
High Grade Shoes for Men Made of the Best Leathers By the Best Workmen
$6.00 to $12.00

Boys' & Youths'
Hard wear shoes. Gun metal, calf, patent or elskin.
$1.50 to $3.00

Beeman & Hendee 351-353 So. Broadway

Bennett Toilet Parlors
Shampooing—with a front piece—50c.
539 S. Broadway.

Newcomb's CORSET SHOP 533 South Broadway

THE Lingerie SHOP

WALK-OVER WALK-OVER

Autumn Exposition of "Walk-Over" Modes



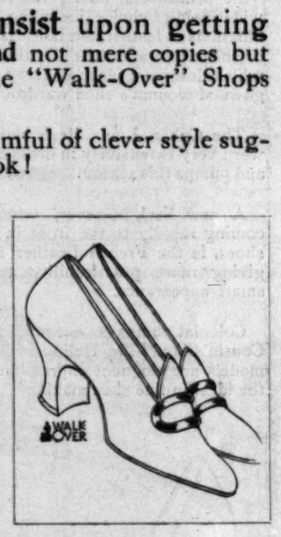
HERE in Los Angeles, in New York Town, in London, in Paris—in fact, a **world-wide** exposition of Autumn "Walk-Over" modes is now in progress.

Men and women who **insist** upon getting authoritative styles, who **demand** not mere copies but creations, naturally turn to the "Walk-Over" Shops for their shoes.

"Walk-Over" Windows are brimful of clever style suggestions—beckoning you to look!

"Walk-Over" Service

"WILLINGNESS"—that is the keynote of "Walk-Over" Service. "Willingness" to show you shoes. "Willingness" to give you the utmost attention to please you. "Willingness" to right every error. Besides—it's **genuine** "willingness," not assumed. You'll appreciate this "willing" "Walk-Over" Service.



Walk-Over Prices $4, $4.50 and $5

Buckles—Hosiery—Shoe Accessories

Walk-Over Boot Shops

PAUL A. JESBERG, Manager

623 South Broadway—Spring at Fourth

WALK-OVER WALK-OVER



TODAY and FRIDAY we will exhibit on living models all the original French gowns—suits and coats which were imported for display during the great New York Fashion Show—also some which we have imported direct.

At the same time we will display magnificent head pieces from the foremost ateliers of Paris and New York—and gorgeous fabrics from the master silk fabricant, Bianchini of Paris.

The displays will take place in the Salons of Dress — Third Floor— from half after ten to half after twelve, and from half after two to half after four each day—

Jacoby Bros.

To Be Seen.

LIVING MODELS IN THE PARADE.

The Costumes Seen in the Pictures—Fabrics and Styles. Wonderful Designs Worn at the Great Stores and Photographed for "The Times."

LIVING models wearing the stunning gowns, coats and hats, were conspicuous features of the season's Fashion Show. These charming women in their bravery were captured by the cameras of The Times and their actual photographs are reproduced in this sheet—faces and fabrics.

BULLOCK'S.

On a model at Bullock's was a promenade suit of Cossack green peau de peche, which embodied many characteristics of the season's extreme mode. The eyeletted sleeves were threaded with cords of peau de peche terminated with heavy tassels of chenille. The coat was cut away in front to display the waistcoat of silk in broad stripes of scarlet, green and gold. The collar was of Russian squirrel, as were the broad bands upon the cuffs. A huge fancy jeweled button seemed the sole fastening of the waistcoat.

A handsome wrap of Persian lamb fabric was fashioned in the popular Watteau effect at the back, and the drapery which emerged from underneath was of pliable black charmeuse. A Bullock importation.

At Bullock's was worn the charming evening gown of white crepe de chine, with hip tunic of black shadow lace draped above a similar lace in white. The bodice and its quaint fichu were of tulle in black, and a black hat of velours with a phantom brim, ornamented by a tall ostrich forest, completed this alluring costume.

Electric blue velours was the material of the dashing suit at Bullock's which our artist has captured here. The skirt rounded at the front was mocked by a similarly rounded waistcoat in old gold velvet edged with a chenille ribboning of gold embroidered with oriental floral tints. The coat was of rich brocade and the skirt of the same material in a plain tone of the same. The collar was banded with ermine as were the cuffs. The hat was a silk hatter's plush in black with a black ostrich, shadowed in white paradise. A tiny band of white satin ribbon encircled the hat's crown.

THE UNIQUE.

At the Unique was a Parisian creation—a model in fact from Poiret—in sand colored duvetyn, in the new Cossack mode, as to coat, having the long square plaits of this garment, the edge being banded in skunk fur which has lost nothing of its last season's popularity. A belt of velvet fastened with a large buckle of old amber, and a waistcoat of black velvet embroidered richly in silver, completed this novelty, which was worn with a "peg top" skirt of sand colored duvetyn. A distinctly Parisian guimpe of lace with collar upstanding at the back and open to the breast in front, was fastened underneath the chin by a square bow of black tulle set with a brilliant buckle. With this charming suit was worn a Collins hat in tete de negre velvet, bedight with brown paradise and having upon the back of the flatly turned up brim a bow of tulle in the same shade as the velvet. A Georgette model, this.

An afternoon gown by Pasal, worn by a lovely model at the Unique, was in the mode of "Columbine," having the pointed flounces with softly wired edge, which formed a fanlike effect around the hips. The color a soft "lobster" pink, like the flesh of lobster rather than like the shell, gave a delicate shimmer to the silver French taffeta of which the entire gown was composed. Tulle neck frills and a girdle and bows of black velvet completed this most charming and "Frenchy" frock.

A coat by Premet, was worn at the Unique. The material was palm green chiffon broche velours, which lent itself most regally to the graceful drapery of the wrap. The high Medici collar, added to the regal effect of this luxurious coat.

AT BLACKSTONE'S.

Tete de negre velour pannier draped skirt, and coat with waistcoat of Chinese red satin shot with gold and girdle of same appearing at the back of the cutaway coat, indicating the normal waist line. With this handsome promenade suit was worn a velvet hat with upturned shadow brim and tall upshoot of black uncurled ostrich. Shown at Blackstone's.

And at Blackstone's was a charming afternoon frock of Mandarin yellow charmeuse, with tunic in elucidation of a cossack blouse, the material being coquettishly incongruous—the hand-run lace, which in pliancy put to blush the materials habitually used in Cossack costumes. The girdle of the lace was a charming addition to this modish costume; which was topped by a velvet hat, shadowed in tulle and with a tall ostrich fancy rooted in jet, placed jauntily at one side of the back.

At Blackstone's was another charming gown in the popular tete de negre (which is just off black and border into brown.) This superb afternoon reception gown was of velour, draped above a short, rounded train of hand-made Bohemian drawn-work, edged with a band of fur. With this charming and unusual gown was worn the inevitable hat of black.

Blackstone displayed a charmingly simple, but chic dancing frock in crocus yellow with the new flounces from waist to hem, the material used being, in this instance, silver spot d'esprit in white. A Paradise hair ornament in shades of yellow was worn with this deliciously ingenuous frock.

A theater wrap of tete de negre velours was chiefly featured by the soft drapery formed from underneath a sunburst of pleating at the back of the shoulders, the yoke and skirt depending from this unusual and artistic arrangement.

A charming evening gown at Blackstone's was of black satin charmeuse with characteristic hip drapery and panel in King George blue gold and matelliesse.

HAMBURGER'S.

At Hamburger's was shown the charming evening gown of white chepe de chine, a so-called "tailor gown," with tunic of black shadow lace over white lace in a similar weave. The bodice of tulle was enhanced with drapery of pearls and cut rhine crystals in long pendent strands. A superb white Paradise aigrette was fastened in the hair lace in place by a cut rhine ornament.

A Hamburger showing was an evening wrap in palm blue chiffon velours broche. The new-old watteau back was featured in this handsome garment with which was worn a toque of seal black velours with a plume of white aigrettes and a tall flare of the same plumage.

Hamburger's models displayed the unique "shoe-horn" gown in baby blue silver brocade, with mandarin drapery around the hips, the points of the drapery being weighted with tassels formed from pearls and colored crystal beads. Strands of pearls and opalescent beads formed the girdle which was placed above a fine girdle of cerise mirror velvet. The blouse of hand-run lace and fine embroidery was mocked by the same material in the scant petticoat which peeped from underneath the shadow of the short, scant train. With this sumptuous gown was worn a pert trait hat of velvet with the bell flare featured in the brim and being the popular tam crown. A white ostrich "Amazon" was massed at the back, shooting outward with great chic.

COULTER'S

At Coulter's was an afternoon gown of silk blister crepe in a revival of the peacock blue which is again in vogue. The oddly shirred girdle was a novel feature of this pretty gown. The hat worn with it was a large velvet shape with graduated brim, skeletonized, uncurled ostrich in black. Black moire band and jeweled bow completed this excellent chapeau.

An afternoon coat at Coulter's was of French rose broadcloth, cut on the most approved lines of the season's mode and trimmed around the neck and Mandarin sleeves with shirred puffing in a quaint effect. Fancy silk thread ornaments formulated a fastening at the front of the abruptly rounded skirt. The lining of this was a black Chantilly lace buttery posed at one side of the back upon the crown.

At Coulter's was seen the tailored street suit of brocade cloth in black and steel, with plain steel-colored cloth. The collar and cuffs of plain steel cloth were enriched by broidery in oriental coloring. A black velvet turban were with the handsome suit was given a finishing turn by the fence and flare of the paradise aigrettes.

ROBINSON'S

A rich suit in biscuit-colored velvet velvet broche, worn by a model at Robinson's was from a Poiret model. The distinguishing characteristic of this handsome suit were the panel drapery of the skirt and the unique cut of the long cutaway coat, which adorned the collar and cuffs and an ermine muff was carried. Rich ornaments formed the fastening of the coat. With this suit was worn a mirror velvet toque in oriental tunia, with paradise fixed to the left.

Robinson's displayed a rich dancing wrap of peacock green, ornamented by a set of crowns at the back.

At Robinson's was seen the charming gown in citron yellow chiffon

(Continued on Ninth Page)

"Goodwinette"

A new material for slightly boned corsets developed in MODEL J.

The model with nature's perfect outlines, proportions and poise.



You are cordially invited to attend our display during Fashion week.

Open Evenings During Fashion Show

The Goodwin Shop

602 Title Guarantee Bldg., Fifth & Broadway

Phone Main 8234 Home Phone F1567 MME. A. GALE BUTT, Manager

New Fall and Winter Silks

Made in Los Angeles

All the season's newest weaves and colorings in yard-wide and forty inch widths.

"Silks for Less" — "Quality the Best."

Los Angeles Silk Works

219 Mercantile Place.

brocade with string colored s broche over flesh colored chiffon, a huge plastron of oriental je posed at the front of the train d ery and holding the drapery in p A similar jewelled plastron fast the girdle at the waist line in f

And a superb evening gown of vet brocade chiffon in blue and ver, was tunicked in lace embroid in cut crystals and further enric by a bodice plastron of pearls and crystals. The velvet train was s and round, following the latest of fashion.

LANE'S MODELS.

Lane's, under its new proprie ship, made a fine parade of tas gowns and coats, among which noticed:

A Cherult model in an even gown of white brocaded charmeu the hip tunic embroidered in Rh brilliants and silver beads. Char teristic of the latest mode was butterfly drapery posed directly the back and extending upon the b ice, the finest of hand-made Sp ish lace being employed to form t newest drapery.

At Lane's was a charming aft noon dress in Paisley patterned cre in tones of amethyst. The bodice amethyst chiffon was related to lower dress by means of a girdle full gold and long pendant tas formed from East Indian amethys This dress was modeled by Jo

Lane's also displayed an exquis opera wrap of white charmeuse b caded in gold above a pompado floral impristure. Banded at t sleeves and neck with snowy mouff was this daintiest of wraps. Gr individuality was given by the point banding at the back of the skirt, in which was gathered the fullness the upper skirt. The hat worn wi this was a paper white Frenc velours with huge masses of doub curled ostrich at the left side of t back.

Lane's also displayed a street su of wool Ottoman in Russian gree the coat distinctively cut with "angle raps above the sleeves, incorporate with the Cossack yoke. The "angle tips were terminated with tassels o black silk thread and the black v vet girdle was ended with simila tassels of silk. The hat with thi was a cossack green velours, wit natural paradise posed with becom ing chic.

OBRIKAT'S FURS.

Superb coat of Hudson seal with draped skirt buttoned to panel. Tall Tam ermine collar and cuffs. Toque of seal with pointed Tam crown and face band of tailless ermine. Seen at Obrikat Fur Company on Hill st.

Dolman of fancy mole trimmed in broadtail. Cap of mole with crown of broadtail. Shawl muff of mole and broadtail. Shown at Obrikat's.

At the Obrikat Fur Company's was also worn the set of mole skins in fancy effect, consisting of a stole which draped around the figure, and had a collar of tailless ermine and a muff in semi-barrel shape, trimmed in tailless ermine.

JACOBY'S.

Evening gown (a Lucile model, with turquoise panne velvet blouse in modified cossack effect, which extended over the hip in double-plaited tunic, edged with a fall of lace embroidered in crystals, silver spangles and pearls. Skirt of white charmeuse uniquely draped. Cut Rhine pebbles edging the blouse and used to form an oddly-shaped set of tassels which completed the girdle. White gourah the brilliant ornament in the hair. This quaint and pretty gown was seen at Jacoby's.

Superb evening gown of turquoise panne velvet and silver Bohemian lace. Bodice and tunic combined in three-quarter sleeves and drapery in Mandarin effect. Cut crystal ornaments embellished the girdle and bodice of this beautiful gown, which was shown at Jacoby's.

Superb opera coat in Pasqual rose chiffon embossed in the same shade in patterns of the Jacqueminot. This Bernard model was encircled at neck and wrists with pleated ruchings of velvet and the normal waist line was girdled in velvet, where the draping of blouse and skirt joined. Seen at Jacoby's.

A Poiret dancing frock, worn at Jacoby Bros., was one of the most unusual garments seen during the Fashion Show. Of ivory white Canton crepe, this transparent gown had a slender train fully three yards in length which was used either for forming the drapery of the hips and to girdle the bodice, falling in a gold-tipped sash in front or, upon the return homeward, the train was caught up as a hood and together with the wee vest of black and white-striped Ottoman silk, the frock became a set of warm wraps as well as a gown.

An opera wrap shown at the House of Jacoby was composed from gold tissued brocade with an underwrap in pompadour effect, and was encircled around the shoulders with a scarf of fox, dyed in a deep shade of gold.

THE VILLE'S PICTURES.

Sumptuous afternoon gown in Watteau shepherdess effect, worn at the Ville de Paris. Fashioned from French silk tapestry shot with gold against a background of Corbeau blue pompadour flowered in Jacqueminot and green, an extremely original touch was given to this beautiful gown by means of the wreaths of wee French roses used to catch up the underskirt of lace. These roses repeated the colors of the tapestry silk. The small, rounded train was bound in satin of Corbeau blue, and the sash was repeated in the girdle at the normal waist line. A chemisette of hand-run net was completed by a long-pointed shoulder collar of fine lace. A petticoat of net bordered in satin-bound net, peeped from underneath the rounded front of the silk tapestry skirt. A black velvet turban with an upstanding brim of black velvet lined with Corbeau tulle, and a tall outshoot of black ostrich completed this most charming costume.

At the Ville was shown one of the very coats of fabric seal in modified cubist pattern, banded at neck and wrists by skunk. With this was worn a close black velvet shape, having for a paradise novelty at the back, mounted in a blade of jet. A hand-beaded, gold-framed handbag of imported workmanship was carried with this stunning coat.

HALE'S.

At Hale's was seen the smart street costume pictured elsewhere in these pages. Of Burgundy-colored Bedford cord, the coat was cut upon abruptly flaring lines, and the skirt was gracefully draped to give the modish "peg top" effect. The stylish hat of Chantilly was ornamented with a feather butterfly with long upstanding antennae.

A dressy street coat seen at Hale's was of tan and silver matelesse, in the season's approved shape; having a collar of Persian lamb which terminated with a tiny animal's head at either side of the fastening in front.

Living Models in Parade.

(Continued from Eighth Page.)

brocade with string colored gauze broche over flesh colored chiffon, and a huge plastron of oriental jewels posed at the front of the train drapery and holding the drapery in place. A similar jewelled plastron fastened the girdle at the waist line in front.

And a superb evening gown of velvet brocade chiffon in blue and silver, was tunicked in lace embroidered in cut crystals and further enriched by a bodice plastron of pearls and cut crystals. The velvet train was short and round, following the latest edict of fashion.

LANE'S MODELS.

Lane's, under its new proprietorship, made a fine parade of tasteful gowns and coats, among which were noticed:

A Cherult model in an evening gown of white brocaded charmeuse, the hip tunic embroidered in Rhine diamonds and silver beads. Characteristic of the latest mode was the butterfly drapery posed directly at the back and extending upon the bodice, the finest of hand-made Spanish lace being employed to form this unique drapery.

At Lane's was a charming afternoon dress in Paisley patterned crepe, in tones of amethyst. The bodice of amethyst chiffon was related to the under dress by means of a girdle of old gold and long pendant tassels formed from East Indian amethysts. The dress was modeled by Josef.

Lane's also displayed an exquisite opera wrap of white charmeuse brocaded in gold above a pompadour floral imprinture. Banded at the sleeves and neck with snowy moufflon was this daintiest of wraps. Great individuality was given by the pointed finishing at the back of the skirt, into which was gathered the fullness of the upper skirt. The hat worn with this was a paper white French plume with huge masses of doubly curled ostrich at the left side of the hat.

Lane's also displayed a street suit of wool Ottoman in Russian green, the coat distinctively cut with "angle" lines above the sleeves, incorporated with the Cossack yoke. The "angle" lines were terminated with tassels of black silk thread and the black velvet girdle was ended with similar tassels of silk. The hat with this was a cossack green velours, with natural paradise posed with becoming chic.

OBRIKAT'S FURS.

Stouch coat of Hudson seal with draped skirt buttoned to panel. Tailor cossack collar and cuffs. Toque of seal with pointed Tam crown and the band of tailless ermine. Seen at Obrikat Fur Company on Hill st.

Delman of fancy mole trimmed in broadtail. Cap of mole with crown of broadtail. Shawl muff of mole and broadtail. Shown at Obrikat's.

At the Obrikat Fur Company's was also worn the set of mole skins in fancy effect, consisting of a stole which draped around the figure, and had a collar of tailless ermine and a muff in semi-barrel shape, trimmed in tailless ermine.

JACOBY'S.

Evening gown (a Lucile model) of this turquoise panne velvet blouse in draped cossack effect, which extended over the hip in double-plaited tunic, edged with a fall of lace embroidered in crystals, silver spangles and pearls. Skirt of white charmeuse simply draped. Cut Rhine pebbles held the blouse and used to form a fancy-shaped set of tassels which completed the girdle. White gourah as brilliant ornament in the hair. The quaint and pretty gown was seen at Jacoby's.

Superb evening gown of turquoise panne velvet and silver Bohemian lace. Bodice and tunic combined in short sleeves and drapery in Mandarin effect. Cut crystal ornaments embellished the girdle and bodice of this handsome gown, which was shown at Jacoby's.

Superb opera coat in Pasqual rose velour, embossed in the same shade with patterns of the Jacqueminot. This elegant model was encircled at neck and wrists with pleated ruchings of chiffon, and the normal waist line was defined in velvet, where the draping of blouse and skirt joined. Seen at Jacoby's.

A Poiret dancing frock, worn at Bullock Bros., was one of the most unusual garments seen during the fashion show. Of ivory white Canton crepe, this transparent gown had a shorter train fully three yards in length which was used either for softening the drapery of the hips and girdling the bodice, falling in a long-tipped sash in front or, upon the reverse homeward, the train was brought up as a hood and together with the vest of black and white-striped Ottoman silk, the frock formed a set of warm wraps as well as a gown.

An opera wrap shown at the House of Hickey was composed from gold brocade with an underwrap in chiffon effect, and was encircled about the shoulders with a scarf of gold in a deep shade of gold.

THE VILLE'S PICTURES.

Princess afternoon gown in Watteau-fetes effect, worn at the Ville de Paris. Fashioned from a rich tapestry shot with gold on a background of Corbeau blue and flowered in Jacqueminot red, an extremely original effect was given to this beautiful gown by means of the wreaths of wee pink roses used to catch up the drapery of lace. These roses repeated the colors of the tapestry silk. The long, rounded train was bound with velvet of Corbeau blue, and the color was repeated in the girdle at the normal waist line. A chemisette of lace net was completed by a deep shoulder collar of the same lace. A petticoat of net with satin-bound net, peeped beneath the rounded front of the tapestry skirt. A black velvet hat with an upstanding brim of black velvet lined with Corbeau blue and a tall outshoot of black ostrich completed this most charming ensemble.

The Ville was shown one of the new coats of fabric seal in modified redingote pattern, banded at neck and cuffs with mink. A hat with this was a close-fitting black velvet shape, having a single novelty at the back, a cockade of jet. A handsome, gold-framed handbag of exquisite workmanship was carried with the evening coat.

HALE'S.

A model was seen the smart street gown shown elsewhere in these columns of Burgandy-colored Bedford cord. The coat was cut upon abruptly straight lines, and the skirt was draped to give the modish tunic effect. The stylish hat of velvet was ornamented with a wing, curving with long upstanding lines.

A street coat seen at Hale's was of black and silver matelasse, in the newly approved shape; having a collar of Persian lamb which terminated with a tiny animal's head at each side of the fastening in front. The hat, a French velour shape, was draped in French velour of a matching shade, and upon one side was set jauntily a feather ornament.

THE FIFTH-STREET STORE.

At the Fifth-street Store was shown a street suit of broche broadcloth in black shot with steel, the smartly-cut coat having an embroidered collar, cuffs and girdle. The hat worn with this, a French velvet shape, was trimmed in moire ribbon and had a fence of gourah extending around the rounded brim.

At the Fifth-street Store was seen a coat of fabric seal in the elongated "cubist" pattern. Lined with electric blue satin, the under skirts of the coat were banded upon the blue with orange-colored satin, which lent a novel and enlivening tone. The hat with this was a black velvet poke, with "bride" of moire ribbon extending underneath the chin, and a bright rose of velvet set within the moire bow upon the left side of the drooping brim.

BROADWAY DEPARTMENT STORE

One of the interesting models was a promenade costume of sand-colored French broadcloth, with coat of "Parquerette rose" panne velvet—a Poiret model, at the Broadway Department Store.

Cossack coat of the rose velvet laid in plaits from shoulder to below the hips in the new Cossack blouse effect. Girdle of "Parquerette" rose velvet weighted with a heavy tassel of rose-colored chenille cord tipped with fringe of crystal beads. Cuffs and revers of French broadcloth in sand color. Draped skirt of the broadcloth with huge buttonholes bound with rose velvet down the front and large buttons of the velvet ornamenting the coat and vestee and supplemented with ball buttons of ivory painted in pompadour colors. With this costume was worn a hat of tete de negre velvet, with huge outshoot of doubly curled ostrich in a matching shade.

Also at the Broadway was seen an afternoon frock of midnight blue crepe de chine, characterized by a unique front panel drapery upon the skirt, gathered underneath an ornament of midnight blue beads intermixed with beads in the new oriental flame color. Sleeves and a half blouse were composed of chiffon velvet broche in stripes, overstrewn with oriental flowering against a background of oriental flame color. This was a Francis model. With this costume was worn a velvet hat with extreme Tam crown and flare of lace, the hat being related to the costume by means of a narrow band of flowered ribbon which mimicked the flowering upon the sleeves and blouse. (No. 3.)

At the Broadway was a stunning wrap of French silk poplin in the new oriental rose color, printed in large designs of oriental palm leaves, in shades of green, blue and orange. The back breadth of this fetching wrap was gathered into a collar-yoke of black velours, the yoke being ornamented at the back with a French bow of black satin ribbon, the long strands of which fell nearly to the hem of the garment where they terminated in ornaments of black silk thread. Around the foot the three-quarter length skirt was gathered into a broad band of the black velours and the fronts were rounded away, to display the front of the costume beneath.

Photographed at New York was a superb evening wrap of gold and silver brocade with top in amber plush. This wrap, a Callot model, was banded with fox fur and with it was worn a black velvet hat having a regal paradise aigrette posed at the back.

At the New York was seen the afternoon reception gown pictured in these pages. Of white and silver brocade, this superb gown was characterized by especially graceful arrangements as to drapery and a hip tunic of ecru hand-run lace. The model was by Beer, Paris. With this handsome gown was worn a portrait hat of black plush, with fence of black paradise plumage.

HARRIS AND FRANK.

In the ladies' furnishing department of Harris & Frank was shown the exclusive and handsome three-piece suit snapped by our artist. Of wisteria colored panne velour, the skirt was characterized by a shirred tunic and novel hip drapery and the coat of distinctive cut, was vested with helio satin charmeuse embellished with couching of a darker silk thread, interset with beads in the same shade. A shirred girdle was a novel feature of the stunning coat, and the blouse underneath was of net dyed to match in shade the material of the coat and skirt. This handsome suit was modelled by Jenny.

And at Harris & Frank's was the street suit of black Lyons velvet, having the new separate waistcoat, which is one of the latest edicts of the Dame la Mode. The skirt was draped beneath a handsome ornament of black silk cord, and the coat, a charmingly graceful shape was gordled in satin and ornamented with woven silk frogs. The waistcoat was of heavy satin, in black and was embroidered in jet and

(Continued on Thirteenth Page.)

Credit

$1.00

A WEEK

CLOTHING

Men and Women

Always bear in mind that a charge account here means that you can purchase stylish, dependable clothing on easy terms of payment at prices as low as any cash store and without any red tape.

Nearly 100 Stores

Cut out this ad. It is worth $1.00 to you on opening an account at

The MENTOR CO.

408 W. Seventh St.

Open Monday and Saturday Evenings

From the Royal Galleries of the World's Style Designers

Fashion Masterpieces AUTUMN 1913



—have been assembled to be fittingly exploited to all Southern California through

This United Fashion Show

Thursday :: Friday Saturday

WORKS of art, indeed—as splendidly conceived and brilliantly executed as were the masterpieces of the old painters.

—Widely diversified are the sources of inspiration that have been the means of creating these wonderful style pictures.

—From the Orient, from France, from Scotland, from Russia, as well as the modern Art School, style creators have taken their basic ideas for an autumn Fashion Exhibit, unsurpassed in individual charm and artistic conception.

—That we might rightly portray the beauty and originality of the season's fashions in a thoroughly practical way we exhibit

—IN SUITS, IN WRAPS, IN GOWNS, MILLINERY, FABRICS and FANCIES, a carefully selected assemblage of the most accepted styles, in keeping with the practical demand of a thoughtful public.

—Many of the garments are American copies of Paris models.

The Unveiling of the Windows Last Eve'ng at Seven o'Clock

—Reflected the beauty of the exhibit within that will be further exemplified by a

Series of Life Pictures

portraying the practical beauty of the newest garments as they may be worn in every day life.

This Exhibit Thursday and Friday Afternoons 2:30 to 4:30

—When you view the windows harken to the message that is sent to you through the window decorator's art.

—An exhibition that beckons you within to the greater exhibit of full and complete stocks of fall and winter merchandise, that offer profitable buying in this Autumn Fashion Show.

DON'T WORRY ARTHUR LETTS WATCH US GROW

Broadway Dep't Store

HOME 10571. BDWY 4944. BROADWAY COR. 4TH. L.A.

LIVE FIGURES GOOD TO LOOK AT



A Poiret suit: shown by The UNIQUE.



A "shoe-horn" gown in helio and silver brocade, at HAMBURGER'S.



Visiting gown of electric blue velour with coat of velvet broche. at BULLOCK'S.

THE THI ON D PEO



Myer Siegel com Drecol evening wra velours.

THE REAL THINGS ON REAL PEOPLE



Harris & Frank.
Three piece suit with new detached waistcoat.

At Blackstone's
Black charmeuse evening gown with blouse and pointed panel of King George Blue matellesse shot with silver.

Myer Siegel Company.
Drecol evening wrap of gold velours.

Myer Siegel Company.
Paul Poiret dancing frock.
1836 model.



Los Angeles United Fashion Show

Thursday, Friday, Saturday, September 25th, 26th and 27th

—The Hamburger exposition of millinery and apparel assembled for this fashion event surpasses in magnitude and richness anything previously attempted in the West! Never were materials and trimmings so magnificently exquisite—never have the mode-masters of the world fashioned them into hats, wraps and costumes so full of allurement and individual charm. The rich fabrics and rare laces, beloved of our grandmothers, have reappeared in fascinating new guises, combining all the chic of the Parisienne of today with the mellowing touch of old-time quaintness. And the choice of the world's markets—the weaves, the hues, the styles that Queen Fashion most cordially approves—the Great White Store has spread before Miladi in prodigal wealth of variety!

La Promenade des Toilettes Fourth Floor

Thursday, Friday and Saturday, Daily at 10:30 to 12 M., and 1:30 to 4 P. M.

—For novelty of conception and the scenic splendor of its setting, this exhibit is without a parallel!—it will mark a new epoch in apparel and millinery displays, not in Los Angeles merely, but in America.

—You will step from the elevator, walk through an aisle of bay trees into an old Italian Garden, where living models, the most beautiful and graceful young women of the Southland, will wear apparel inspired by the artistry of Maurice Mayer, Drecoll, Worth, Callot, Premit, Agnes, Lucelle, Ditmer, Brandt, Paquin and Georgette, and millinery modes designed by Caroline Reboux, Lewis, Georgette, Suzanne Talbot, Marie Louise, Marie Guy, Camille Roger, Madame Virot, Madame Heitz Boyer and Melles Cortel. The poseurs will alight from their limousine, stroll through a beautiful Italian Garden and allow you to inspect their exquisite apparel from every viewpoint —and, for comparison with the modes of today there will be displayed on living models, costumes of the Medici, Elizabethan, Marie Antoinette, Martha Washington, Empire, Reiffle Hoop Skirt and 1880 fashion periods. After the Exhibition in the Garden—La Promenade des Toilettes—you are invited to enjoy the display of the scores of other magnificent costumes in our Apparel Salon, and the exquisite new millinery modes in our new French room, both on the Second Floor.

The Great White Store En Fete
An Exposition of the New Merchandise

—So many are the new fabrics—silks, dress goods and velvets, plain, brocaded and moire effects, velvets with all the richness long associated with this fabric, yet soft, pliable and with the draping qualities of satin charmeuse. The very "feel" of the new weaves is a joy and their tints and color harmonies a succession of delights.

—Laces are strongly to the fore for costumes and trimmings, and beads, jewels and spangles are lavishly used for tunics and over-draperies of many kinds, and their influence is noted in the majority of the new costumes—particularly those for evening wear. Beads are used in novel ways—one popular mode suggests nothing so much as a sleet storm, and this "sleety" effect also appears in the millinery.

—Neckwear, dainty undermuslins and petticoats, ornaments and accessories, appear in a host of fetching designs that are in keeping with the apparel modes. When all is said, "variety" is the keynote of the new fashions—variety and a perfect adaptation to the individual requirements of Miladi's personality.

—Join the promenade through the store tonight from 7 to 10 o'clock and enjoy the beauty, the luxury of the merchandise displays.

—Tickets of admission to La Promenade des Toilettes will be given out at the door with our compliments.

Our Windows Are Symphonies of Art
Interior Decorations Superbly Beautiful

—A very riot of color and bloom!—never has Fashion's color card been so all-embracing—never have widely variant shades been so perfectly blended into a harmonious whole. The colorings of the autumn are notable for their richness—their exquisitely subdued tones and the almost utter lack of the bizarre contrasts of awhile ago. Softness, harmony — ultra-elegance — characterize the fashions of the fall.

—Our windows present a charming demonstration of this—a series of enchanting spectacles—the visualization of the best style thoughts of the Fashion world.

—The decorative treatment of the Main Floor has for its theme a Japanese Garden—a place of pergolas, pottery and dragons of ferocious mien. Chrysanthemums in stately array of blue and gold glow throughout white pillared aisles, forming an effective background for the artistic merchandise displays that are more comprehensive than any heretofore gathered within Hamburger walls, and imparting an air of festivity and cordial welcome.

Hamburger's

BROADWAY, EIGHTH and HILL STREETS.

Have Returned.

NEW FLOUNCES ARE NOVELTIES.

ARE NOT SCANT AFFAIRS BY ANY MEANS.

Paris Has Taken Kindly to Them and Has Established Them in the Autumn Fashions—Taffeta Is the Popular Material, Because Pretty When Ruffled.

[Special Correspondence of The Times.]

PARIS, Sept. 1.—Flounces are again in fashion. More than a year ago, at the same time that the pannier and drapery were introduced into dresses, an effort to make flounces fashionable did not succeed. Since Paris took kindly to them this spring they have at last established themselves firmly in autumn fashions. The simplest dress takes on an air of daintiness when ruffles are a part of it, and as or evening gowns flounces seem to be made for dancing steps and lacy elegance.

The new flounces of 1913-'14 are not always scant affairs by any means. Indeed, the silhouette is changed by the way they stand out from the dress foundation. Many of the day time models are of taffeta—a taffeta, by the way, that is not at all like the old shiny silk, but a supple, lusterless fabric that looks especially pretty when ruffled.

Fashion lover repeats itself exactly and the new flounces are applied on a scant foundation that gives them a very different look than when they adorned the distended skirts of the 50's and 70's.

The tunic flounce is one of the novelties of this new fashion and probably will be a great favorite in America. A lovely model, worn by Mlle. de Kerbyroet, pictured here, is of black taffeta. The tunic represents one of the prettiest of these new tunic flounces. The yoke, about hip depth, is gathered lightly into the waist and the lower edge is cut in petal-shaped scallops. The tunic ruffle is gathered to this lower yoke edge and is itself cut into these pretty petal scallops. In this model the lower tunic edge has the modish downward tendency. The bloused waist has drop shoulder seams and slightly surpliced fronts, which roll back to make a little collar. A rather U-shaped decollete is outlined by modish black and white net frills.

A bit of drapery is often to be noted in these flounced dresses. In one evening gown of white maline, lace flounces, very scant, are mounted on net and posed over a white satin foundation, each flounce headed by a double lace frill. Below the lowest flounce the tulle is draped, disclosing a little of the white satin foundation. Over the tulle and satin corsage foundation is posed a very large square collar that drops down, covering the sleeves and waist line. Two amber satin ribbons are discerned through the lace posed in a V. A striking accessory to this dress is the long amber and pearl necklace of unusual length, wound about the neck several times and caught up in artistic fashion.

A lovely evening gown worn by the pretty Mlle. Darthaix is all that is newest in this ruffled fashion now upon us. It is of blue tulle posed over a blue silk slip, and the placing of the three skirt ruffles has to do with the shape as well as the style. The upper one forms a tunic and the lower one shapes the uneven hem line. The middle ruffle takes the same direction as the others and stands out in the same fashion without any wiring, though the hems are embroidered with a beadlike stitching. The ruffles are applied to the dress by corded piped shirrings, placed very close together. Reaching only up to the bust, the blue lining is continued over the shoulders by a flesh-colored sleeveless lining. Over this a blue tulle fichu-like blouse is posed. A broad girdle of black velvet passes around the waist and ties in a wide flat bow in front. This is a very advanced model; it is the keynote of more simple and conventional fashions to come.

Two views of a Louis XVI blue taffeta casque tops off an ultra modern flounced skirt of white mousseline de soie. The skirt ruffles are posed in the same fashion as in the blue dress, except that the lower one is placed higher up, revealing the plain skirt below. Box pleating outlines the revers and wide cavalier cuffs and the front revers are continued round to the back by a sash of the material. Then each is brought forward again and tied over the upper skirt ruffle in front. A Watteau fold at the back looks like a long collar and loops in under the sash.

Salient Fashion Points.

[Chicago Inter Ocean:] Costume, suit and wrap fashions for the coming season will be characterized not so much by novelty of [illegible] novelty and beauty of [illegible] colorings. The oriental [illegible] maintained, but the [illegible] is lessening considerably, and [illegible] ready on the decline from a [illegible] standpoint. Women of good [illegible] demanding liberation from [illegible] form a dress, and there will be [illegible] individuality than heretofore [illegible] Paris dressmakers.

Each [illegible] will stand for what is [illegible] of the proper dress for the [illegible] able woman of 1913-14. [illegible] variety, however, there is no [illegible] ance. Thus, while some [illegible] long coats and others short [illegible] the two seemingly opposed [illegible] brought into harmony [illegible] fact that in the long coats [illegible] nearly always a break [illegible] line, brought about by a [illegible] cut of vest, etc.

Surpassing.

FALL GOWNS ARE COLOR MA

Riots of Brilliant Tints Exhibited.

The Waist Line Is Pulled High in Front.

New Checked Cloth Duve Very Popular.

[Special Correspondence of The Times.]

PARIS, Sept. 10.—Paris has g color mad if the general effect of first display of fall fashions may summed up in a single phrase. great makers of women's costu are rejoicing at this developme Goods in colors have never been heavily bought as at present, wh is regarded as a healthy sign of bu ness.

The name of the Russian art Leon Bakst, is heard on all sid Many gowns are named after co tumes which he has mounted, esp cially at Callot Soeurs'. This hou as usual, was the last to show styles, but when it did it outcolor all the rest. The pisanelle, its m gorgeous evening gown, which named after D'Annunzio's play, B dazzling arrangement or derangeme in green, with amethyst jewels a silver brocade mysterieuse.

The most popular gown in the Ca lot collection is stamped velvet the colors of the last act of "Pis nelle," reddish purple and light re on a black ground. Dark burgund mahogany brown and green repla black, being often used in combina tion with white in generous propo tions. The magnificence of the mat rials in such tones gives an effect richness.

About $20 a yard wholesale is no an unusual price for the materials fo wraps, while $6 a yard for double width silk velvet is considered a mod erate price. More ample draperies are being used and this makes the manufacturers happy. Skirts of satin with knife pleats held in place al around please them very much, a do also the longer coats which Cheruit and Poiret are showing. Some of these reach to the ankle. At the former house a thing made of the new checked cloth duvetyn has collar and cuffs of fur with a fur skirt showing below. Poiret's freak piece of this sort is a coat of red velvet trimmed with sable. Beneath it there is nothing but leggings to match, with bands of fur running around them.

Paquin also has long coats of Louis XV style with gorgeous waistcoats. Premet's wide girdles that pull down over the hips with no break at the waist line are much admired. Premets' show pieces with a wired panier on one hip caused much comment.

Callot Soeurs' waist line is pulled up in front higher than ever. They retain the narrow skirts. Most of the other houses show longer waists. The skirts are given volume by quiltings of ribbon. Flounces and laces are not unusual. Entire lace tunics of filmy draperies are other prevalent features. This lace is often woven with gold and silver like everything else.

Shimmering metals brocaded on brilliant colors promise a winter of gorgeousness which has rarely been surpassed. Added to this is the inevitable fur trimming. All the known furs and furs that one ever heard of before are used. Foxes in questionable colors are attributed to Patagonia and Turkey, according to the saleswoman's knowledge of natural history and geography.

In Worth's redecorated salons $400 has been made the minimum price for any gown. Prices generally, however, are thought to be somewhat less exorbitant than heretofore.

POCKETS ARE COMING.

They Will Not Be Placed in the Placket, But Will Be on the Outside of the Skirt.

[New York Tribune:] At the convention of ladies' tailors recently—a serious and important conclave, where the skirt lengths, coat shapes and sleeve styles of American femininity are decided beyond peradventure of anything so frivolous as Paris fads for the next half year—the return of the pocket was established.

Years ago every woman had a pocket in her skirt, though it was difficult to find in a hurry, owing to the fullness of the skirt and the location of the pocket, amid the folds near the skirt opening of placket. Any woman who can remember back a generation will tell you of embarrassing and agitated efforts to discover the purse containing her car fare amid the folds of her petticoats while the patient conduction waited and all the other occupants of the conveyance watched with amusement or anxiety, according to their sex, the frantic efforts of the pocket hunter. More than once, any old beau will tell you he gallantly paid the fare of some distressed lady who simply could not locate her pocket and had to give it up in despair.

The new 1913 pocket is a very different affair and bespeaks woman's new emancipation—or near-emancipation, as the suffragists would put it. The pocket is placed boldly on the outside of the skirt. In the exact location of man's handkerchief pocket, at the back of the hip. Sometimes there are two pockets, one at each side of the back, and there are instances where these pockets are so generous in size that they suggest veritable pistol pockets—though, of course they will contain nothing more deadly than my lady's purse, handkerchief and vanity case.

The tailors have added more pockets on the coat—one over each hip below a wide girdle or heft, and another at the side of the bust, a small, slantwise affair, in which a dainty handkerchief or a lorgnette may be tucked. The passing of the feminine handbag is threatened now that woman has come into pockets, and no doubt it will be an ordinary spectacle very soon to see woman—on a hot day, when man whisks out his handkerchief from his hind-side pocket to mop his brow—produce from a similar pocket her little powder puff and perform the same operation on her nose.

Boost Los Angeles

by sending a copy of the PICTORIAL HISTORY OF THE ARCHITECTS to out-of-town friends. Fifty cents at Times offices and all book stores.

Surpassing.

FALL GOWNS ARE COLOR MAD.

Riots of Brilliant Tints Are Exhibited.

The Waist Line Is Pulled Up High in Front.

New Checked Cloth Duvetyn Very Popular.

[Special Correspondence of The Times.]

PARIS, Sept. 10.—Paris has gone color mad if the general effect of the first display of fall fashions may be summed up in a single phrase. The great makers of women's costumes are rejoicing at this development. Goods in colors have never been so heavily bought as at present, which is regarded as a healthy sign of business.

The name of the Russian artist, Leon Bakst, is heard on all sides. Many gowns are named after costumes which he has mounted, especially at Callot Soeurs'. This house, as usual, was the last to show its styles, but when it did it outcolored all the rest. The pisanelle, its most gorgeous evening gown, which is named after D'Annunzio's play, is a dazzling arrangement or derangement in green, with amethyst jewels and silver brocade mysterieuse.

The most popular gown in the Callot collection is stamped velvet in the colors of the last act of "Pisanelle," reddish purple and light red on a black ground. Dark burgundy, mahogany brown and green replace black, being often used in combination with white in generous proportions. The magnificence of the materials in such tones gives an effect of richness.

About $20 a yard wholesale is not an unusual price for the materials for wraps, while $6 a yard for double-width silk velvet is considered a moderate price. More ample draperies are being used and this makes the manufacturers happy. Skirts of satin with knife pleats held in place all around please them very much, as do also the longer coats which Cheruit and Poiret are showing. Some of these reach to the ankle. At the former house a thing made of the new checked cloth duvetyn has collar and cuffs of fur with a fur skirt showing below. Poiret's freak piece of this sort is a coat of red velvet trimmed with sable. Beneath it there is nothing but leggings to match, with bands of fur running around them.

Paquin also has long coats of Louis XV style with gorgeous waistcoats. Poiret's wide girdles that pull down over the hips with no break at the waist line are much admired. Premet shows pieces with a wired pannier on one hip caused much comment.

Callot Soeurs' waist line is pulled up in front higher than ever. They retain the narrow skirts. Most of the other houses show longer waists. The skirts are given volume by quiltings of ribbon. Flounces and laces are not unusual. Entire lace tunics of filmy draperies are other prevalent features. This lace is often woven with gold and silver like everything else.

Shimmering metals brocaded on brilliant colors promise a winter of gorgeousness which has rarely been surpassed. Added to this is the inevitable fur trimming. All the known furs and furs that one ever heard of before are used. Foxes in questionable colors are attributed to Patagonia and Turkey, according to the saleswoman's knowledge of natural history and geography.

In Worth's redecorated salons $400 has been made the minimum price for any gown. Prices generally, however, are thought to be somewhat less exorbitant than heretofore.

POCKETS ARE COMING.

They Will Not Be Placed in the Placket, But Will Be on the Outside of the Skirt.

[New York Tribune:] At the convention of ladies' tailors recently—a serious and important conclave, where the skirt lengths, coat shapes and sleeve styles of American femininity are decided beyond peradventure of anything so frivolous as Paris fads for the next half year—the return of the pocket was established.

Years ago every woman had a pocket in her skirt, though it was difficult to find in a hurry, owing to the fullness of the skirt and the location of the pocket, amid the folds near the skirt opening of placket. Any woman who can remember back a generation will tell you of embarrassing and agitated efforts to discover the purse containing her car fare amid the folds of her petticoats while the patient conduction waited and all the other occupants of the conveyance watched with amusement or anxiety, according to their sex, the frantic efforts of the pocket hunter. More than once, any old beau will tell you he gallantly paid the fare of some distressed lady who simply could not locate her pocket and had to give it up in despair.

The new 1913 pocket is a very different affair and bespeaks woman's new emancipation—or near-emancipation, as the suffragists would put it. The pocket is placed boldly on the outside of the skirt, in the exact position of man's handkerchief pocket—that is, at the back of the hip. Sometimes there are two pockets, one at each side of the back, and there are instances where these pockets are so generous in size that they suggest nothing so much as pistol pockets—though, of course, they will contain nothing more deadly than my lady's purse, handkerchief and vanity case.

The tailors have added more pockets on the coat—one over each hip and a wide girdle or heft, and another at the side of the bust, a small, somewhat effete affair, in which a dainty handkerchief or a lorgnette may be carried. The passing of the feminine handbag is threatened now that the pocket has come into pockets, and no doubt it will be an ordinary spectacle very soon to see woman—on a hot day, when man whisks out his handkerchief from his hind-side pocket to mop his brow—produce a smaller pocket her little powder puff and perform the same operation on her nose.

Read Los Angeles

Today's copy of the PICTORIAL HISTORY OF THE AQUEDUCT to send to out-of-town friends. Fifty cents at Times offices and all book stores.

Living Models in Parade.

(Continued from Ninth Page.)

chenille thread. Worn with a filmy blouse of extreme decolletage, this waistcoat sounded a note of extreme novelty in the season's styles.

AT MYER SIEGEL'S.

At Myer Siegel's exclusive ladies' garment house was the promenade suit pictured in our columns. Of midnight blue velours, this three-piece suit was cut after a most striking mode, the skirt having diagonal flounces graduating in width from front to back falling in tunic effect, underneath the long coat skirt which was also cut away abruptly from the front, to display a vestee and a broad girdle of pressed rose panne satin. The coat was fashioned after the bolero style in front and the vestee was embroidered in rose-colored beads, beads also being used to form the superb ornament which caught up the skirt drapery at the front, the heavy pendant tassels of beads falling as a weight upon the graceful folds of the skirt, just above the ankle. The ornament was repeated at the back of the coat, with charming effect. The blouse attached to this skirt as a complement to the suit was of diaphanous materials, chiffon and lace blending harmoniously in tones with the remainder of the suit. With this stunning suit was worn a hat of black velvet with the prevalent tam crown and a rose-colored ostrich fancy posed artistically at one side of the back. This was an original Marie Guy.

An opera wrap, a Drecol model, at Myer Siegel & Co.'s was of gold velours. The unique and graceful draping of the skirt which depended from a shoulder yoke, was its distinguishing feature. The topping of this wondrous garment by a collar of red fox—which fox in truth runs the gamut of the golden shades, although termed in hunters' parlance "red"—was its crowning glory.

A Paul Poiret dancing frock made after the mode of 1836, was striking in its presentation of the "tufted" petticoat effect in simulation of the style popular in the long ago. Each "tuft" of the white charmeuse skirt was seemingly held in place by a shaded rosebud, in pink and jacqueminot, the same flowers garlanding the bodice of this charming frock. A wired tunic of hand-run fillet lace gave the desired distension to the hips, and was graduated toward the back where it formed a semi-postilion by its pliant folds. With this charmingly ingenuous frock was worn a Castle dancing hat, formed from lace of antique gold, flaring backward from the face and set around the brim with tiny hand-made flowers in soft pastel shades.

Masculine.

NEWEST NOTIONS FOR THE MEN.

GREATER VARIETY OF COLOR IS TO BE NOTICED.

Startling Things to Be Seen in the Hatters' and Haberdashers' Windows—Bright Blues, Bottle Greens and Broken Checks—Flattening of the Shoe Is Noted.

While masculine styles at the Fall Fashion shows usually play second to the feminine, this year the creations for mere man are not so subdued in tone as not to be easily heard when the spectators visit the style symposium with a view to seeing what Broadway and Spring-street clothiers, hatters and haberdashers have to offer for the male.

Men's fashions this year are more individual and of greater variety of styles and shades than ever before. Man, according to the local exhibits, is putting more color into his wardrobe than in the past. Bright greens, called Pinch bottle and parrot shades, bright blues, brown and green mixtures and decided broken checks are among the more popular materials shown. The same prevails in hats, where green is perhaps to be the most popular color with a light blue a close second. Every color of the rainbow has been drawn upon for cravats this season. The cubist and futurist designs are popular; we have a creation called the Persian rug scarf because of its resemblance to the prayer rug of the Mohammedans; they come in velours and velvets, some brocaded and some plain. In shoes we find practically little change, save for a slight flattening of the soles and heels. The colors remain staple black and tan.

Among the more notable window displays of exclusive men's clothing is that of James Smith & Co. on Broadway near Sixth. Here, in a picturesque setting, highly colored, is an appeal to the younger and more extreme dressers of the city. All of the down-to-the-minute novelties are shown. The broken checks and plaids mingle with the bright parrot greens, and popular pencil-striped material is much in evidence. All of the models shown are of the classy, English type, close-fitting, with raglan shoulders minus padding. The new, long walking sticks, which are designed to be popular this season, are on display. The athletic vest with large armpits is shown. This is an innovation of the fall. It gives the wearer greater freedom of action.

Without attempting to go into fanciful effects, the windows of Mullen & Bluett; present a gala appearance, because of the handsome arrangement of the garments shown there. New stands of polished oak, in the form of tabourettes, are used in a novel way for the display of merchandise, which includes as always the latest effects in clothes for men. Yardage in the new silks employed in the latest necktie styles also serves to lend a luxurious note to the garments, which are displayed to good advantage through both the Broadway and Sixth-street windows of this capacious house. One window is devoted especially to the showing of business attire, among the features brought out being the pin stripes in black and white, and the many variations of this combination and also the possibilities of dark blue and white in similar effects. In another window is shown the Lanigan English clothes, which are known as "sanitary" for the reason that all heavy linings and stiff hair cloth have been omitted in making these "comfy" garments. Coats are shorter, trousers narrower and the vests of this line are specialized in the "comfy cut." In men's evening clothes little variation is shown from these of last season. The soft multi-pleated silk shirts are still prevalent for full dress, but there is a new stiff folded cuff, in business shirts, called the Iroquois. In neckware, the scarfs are much larger and the colorings of the Orient are here shown as in ladies' garments. A pretty feature introduced by Mullen & Bluett is the collar bag, made from the same silk as the scarf. These are displayed in the windows and at once suggest the possibilities of gift-giving, to one's men friends. Men's hats in the higher-classed velours from Austria and the latest styles in felts are shown in green and blues and grays and there is a section devoted to the Habig hats for women. These are plain, rich velours, in plain tailorish shapes. Significant of a greater luxury in men's dress are the hat bands of velvet, which may possibly betoken a greater luxury elsewhere in the not far-away future, if one may be inclined to heed the predictions which are made from time to time, regarding a return to the fluffs and frills of Colonial days. The department of children's clothing, for which this house is famed, is especially well supplied with the garments of velvet and panne velours which fashion has decreed for children's attire as well as for their mammas.

Novelty hats for Mr. Angeleno are displayed in profusion at Burt Logan's. The new Derby, which is not so flat as last season and which has more of a rolling brim, is shown with the bow half way between back and side. The Derby with a buckle is another new feature worth noting, as is the Derby with a velvet band. This is pramirly for extreme dressers, but the buckle Derby will be immensely popular with all classes. The new greens and dark blues, some with a small feather in back, add attractiveness to the Logan window.

The Baker shoe stores have an attractive line of shoes for the smart dresser. Hanan boots are featured in the new extremely flat English walking style. Both black and russet are shown, but fashion arbiters say that the latter will be more popular for street wear. The ragging pump, which is an outgrowth of the popularity of the bunny-hug in Los Angeles, is shown in patent leather and gunmetal. This has an extreme low heel and is somewhat elongated. By the way, some attractive rhinestone buckles are shown for the ladies.

A. K. Brauer has both his tailoring windows filled with green imported woolens, which he claims will be the only color for the exclusively dressed this fall, with perhaps a possible exception of sunset browns and pencil-striped worsteds. He is featuring a three-button English sack, very close fitting. Velvet vests are a novelty shown at Brauer's.

Double-breated coats of three button length, made with the long English roll, and to leave the top button unbuttoned form an important part of the Scott Brothers' exhibit. These come in pencil stripes and in the new green shades. Some of the models wear silk gloves, which is a little different. Some novelty single-breasted suits with the athletic vests and patched pockets are also shown. Browns, blues and checks fill in the color scheme.

Nothing but parrot greens in stripes and checks are shown in the Henry G. Krohn windows on Fifth street. A wealth of imported woolens of this color are displayed with one coat model made up in the extreme English style.

The Busch windows form a notable display on Broadway. The management has carried out a special decoration scheme, which places all the Scotch fabrics in one window, the plum and green mixtures in Norfolk cut in another window; still another is set aside for full dress attire, showing the new shirt of a million pleats. A complete display of overcoats and auto ulsters fills another window, while business suits and blue serges are given prominence in still another.

Irish imported neckwear of silk poplin is a distinguishing feature of the Desmond windows. Their full dress and Tuxedo display at popular prices is also noteworthy. High-priced beavers are shown in profusion, as well as the less expensive hats. The principal colors of men's suits shown are gray, browns, and pencil stripes. The window for the little fellows is a novelty. George Golden, who is responsible, is entitled to much credit.

Inform Yourself

regarding Los Angeles' master achievement by reading the PICTORIAL HISTORY OF THE AQUEDUCT. Fifty cents at Times offices and all book stores.

Lane's Dry Goods Co.

FALL FASHION SHOW

Thursday
Friday
Saturday

Sept. 25, 26, 27

We most cordially invite you to inspect the showing of

Feminine Apparel, Millinery, Dress Fabrics, and Accessories

Which we've assembled in accordance to Fashion's dictates for Fall and Winter wear.

So many and so varied are the styles that every woman can wear just what she looks best in, and yet be in the height of fashion, for this season as never before, it is very distinctively the style to be becomingly and appropriately dressed.

We've never seen a season when suits, coats, dresses, hats and accessories were more picturesque. The charm of distinctive lines and of colors that are wonderful for their kaleidoscopic range reflect to a great extent the influence of the futurists' and cubists' arts.

Nothing bizarre nor freaky, however, but soft, rich shades, refined ornaments and beautifully blended embellishment, while as for the feminine figure itself, the ideal is modeled after the classic lines of the Venus de Milo.

Just at this time we call your particular attention to the fact that we are sole Los Angeles distributors for the renowned "VERITE" Suits and Wraps, and also for the Coast-to-Coast favorites: the Wooltex Garments. These two are withouut doubt the cleverest, as well as best tailored and best known lines of women's apparel in America and at prices which invariably favor the purchaser.

In Millinery

Rich plush and velvet shapes, satins, maline shadow effects are all represented in rich profusion.

Plumes, novelty bows, butterfly effects and large velvet flowers in beautiful dark shadings are shown on the hats for early fall.

Accessories

Gloves, hosiery, corsets, lingerie trimmings, shoes, have all been selected with especial care.

Again we invite you.

LANE DRY GOODS CO.



LANE DRY GOODS CO.

The Passing of "Fluffy Ruffles"

BY CAROLYN WELLS.

Taken from Lane's Wooltex Style Book, Fall 1913.

How strange and queer to us appear,
The gowns of years gone by;
When pretty Fluffy Ruffles
Was in the public eye.
When skirts were more than four yards round;
When all the modish world
Was garbed in fluffed and ruffled frocks
That tossed and swished and swirled.

When draperies were ample
And fell in rippling rows,
While here and there were shirrings,
And here and there were bows;
When puffs and plaits and ruches
Were massed with wondrous skill,
And from beneath the frilly frocks,
Flashed petticoats a-frill.

Now Fashion's wand has waved away
The ruffles and rosettes;
And Tailor-mades achieve effects
Of charming Silhouettes.
A clinging bit of drapery,
A soft and graceful sash,
Hang o'er a simple little skirt
That shows a jaunty slash.

Yes, Fluffy Ruffles' day is past,
Her styles are out of date.
The Girl of Tailor-mades has come,
With lines correct and straight.
She's picturesque and stunning,
And any one can see
She's really more attractive
Than Fluffy used to be.

Do not fail to get your copy of

Lane's Wooltex Style Book

Distributed gratis in our Garment Section. Articles and illustrations by famous writers and artists—

Mme. Jeanne Savarie
E. S. Martin
Jesse Lynch Williams
Hon. Victor Murdock
Miss E. C. Spillane
Alonzo Kimball
Clarence F. Underwoo
And many others.

LANE DRY GOODS CO.

NEWEST GOWNS OF ALL HUES.

METAL CLOTH WILL GIVE BRILLIANT EFFECT.

The Slashed Skirt Has Come to Stay and the Slits Have Been Extended to Ten Inches Long—The Draping Will Be Practically All in the Back.

[Special Correspondence of The Times.]

NEW YORK, Sept. 6.—Here follows absolutely the latest word from Paris and from it no woman may deviate one iota and expect to be fashionable, according to Nathaniel Gidding of J. M. Gidding & Co., Fifth avenue and Forty-sixth street, dealers in women's outer apparel and hats. Mr. Gidding went to France for the especial purpose of learning the advance styles so that they may reach New York as quickly as possible.

"In the first place," he said, "everything this autumn and winter must be trimmed with fur. There is hardly an exception. The furs are dyed fox, ermine, skunk, chinchilla and mole, with lots of mole.

"Beginning the list with evening gowns, as they are the most important, I wish to say that metallic cloth in all hues will be the mode this season. At Deauville, under the lights of the Casino, I saw the most stunning gowns conceivable. They were of metal cloth, and their brilliance was positively thrilling.

"Also, the women are wearing more diamonds than ever before. In the Casino they were actually ablaze with diamonds and the metal cloth of their wonderful gowns. Yet, with all the wealth these women carried about with them, they enjoyed the same ease they would have in their own homes, so perfect was the police protection. There were enormous crowds at Deauville, for there are shown now the first styles. There go the women of the ultra fashions. There the rest of the world must go for its fashions. It is useless to rebel. The woman who loves fashion is a devotee now at the shrine of Deauville.

"Next in importance to the evening gowns we must consider the tailor mades, the street gowns. These are very fancy this year, running to furbelows, and every one must be trimmed with fur. They are of checks and plaids of the brightest and most cheerful colors. Like in the evening and afternoon and home dresses, the colors must be bright and happy. There is nothing dull.

"For the street dress the coat is short in front and long behind, like the coat of a man's evening suit. It may be of any color to harmonize, and it may have fur. The most popular material for the afternoon dress will be peau de peche.

"This afternoon or street dress, with the evening gown and the house gown, emphasizes the fact that the slashed skirt has come to stay. It is to stay, because it is a distinct advantage, and permits a woman to have much more freedom. More important than that, it is beautiful—if she is well dressed. The slashes, or slits, this autumn have been increased, until they are six to ten inches long, and frequently display a fleeting glance of the knee.

"Of course, there can be no underwear.

"While the evening gowns of brilliant metal cloth are the most dazzling creations one can imagine, the afternoon and house gowns this year are easily the most beautiful. Ah, they are dreams.

"One of the most popular, and which may be said to be the prevailing style, is of soft but bright satin duchesse with tulle trimming. This has the old hoopskirt, with the narrow waist, the wide hips and the wonderful circumference like a lamp shade. This skirt is wired to give the hoop effect. It, too, has the slash and, as one unregenerate said, it gives the impression of the main entrance to a circus tent. But this skirt is very beautiful and it is to become popular at afternoon teas and receptions in one's own home.

DRAPING ALL IN THE BACK.

"The blouse to this afternoon skirt is a marvel in art. It is distinctly Japanese in material and design, with low, loose collar of soft folding and clinging silks, perhaps of brocades, and giving a kimono effect. It conceals the hideous effect of the corset and is wonderfully attractive and beautiful.

"Outside of the wide lampshade skirt of the tea gown all skirts this fall are very wide and loose at the hips and very narrow at the feet. In fact, many of the gowns will be extended at the hips by wire to give the wide effect. This does not mean that padding will be worn at the hips. Just the contrary. A woman must not be stout and the effect to be produced is of a gracefully draped garment.

"The draping this season will all be in the back—practically all. It has been in the front of the skirts and at the sides, but now it is in the back. The front and sides of skirts will be quite unadorned and severe.

"With the slash in the back the leg will be concealed largely by the drapings, but upon taking a long step, or a step downward, the back of the calf to the knee will be exposed for a moment.

"Condor quills will be one of the most fashionable trimmings for hats this autumn. The hats will be mostly medium and small shapes and the colors will be mostly black, to contrast with the bright gowns. With the condor quills there will be Numidian aigrettes for trimmings. The genuine aigrettes may not be imported into this country, but a very good substitute is being manufactured. Tulle trimming will be popular on hats."

Effects of Forests on Climate.

[Science:] From the earliest times there existed among laymen, and even scientists, a belief that forests exercised an influence upon the climate of entire countries. With the introduction of accurate methods of meteorological observations, this popular conception has seemingly been greatly discredited. All that most of the meteorologists were willing to admit was that forests have a local influence upon climate, extending only over the territory actually occupied by them. Within recent years, just when this view seemed to be completely disposed of, many new facts came up immediately in different countries, which point strongly to the possibility of the forest exerting a potent influence upon the humidity of regions lying far away from it.



A Study in Black and White

—Being an interpretation of Fashion's most favored ideas for fall

—and a suggestion of the Beautiful Style Display that is being made at Bullock's now, both in the windows and throughout the store.

Bullock's

SUPREMA REGNAT QUALITAS

Change Ordered.

DRAPED SKIRTS, PEG-TOP STYLE.

Blouse Jackets Again on the Fashion List.

Directoire Lines Will Prevail on Coats.

Bright-Colored Sashes Will Add the Color.

[Special Correspondence of The Times.]

NEW YORK, Sept. 19.—American fashions? No! French fashions? Yes—by adoption! For we must not forget that Paris dictates to New York, and that the latter does likewise to America. This fact alone explains why American women are only rivaled by the Parisiennes in understanding the art of good dressing!

Even though a well-known sculptor has said that the summer fashions were exceedingly beautiful—"in that more of the human form was visible"—it is a pleasure to know that Dame Fashion has ordered quite a change in modes. The clinging and transparent modes of a few weeks ago were delightful until they were vulgarized. "Indeed, the leaving-off process could not go much further, for many women who did tolerate the pneumonia blouse, refused to wear the rheumatic skirt!"

Of course, the new and more modest modes are charming and their chic is decidedly pronounced because there is no suggestive touch to detract from their beautiful and smart styles.

No particular period that is notable in the history of dress has influenced the new fashions. However, old ideas have been revived from the costumes worn during the Louis periods and the years that followed up to and including the directoire. In doing so the dressmakers have endeavored to create the most wearable apparel—and they have succeeded.

First—the tailored suits for autumn.

The introduction of Scotch plaid fabrics has caused quite a commotion and a difference of opinion. Some people do not take the mode seriously, because so many attempts have been made to launch it successfully—and without any notable result. But, I think that those who are now pessimistic about plaids will have a great surprise, for I am sure that the richness of the colors and the chic ways they are fashioned will bring them triumph. However, I think that the plaid silks will be much more popular than the worsteds, because their color tones are softer and richer, besides the silks are more supple and easier to drape. Of course, the smart suits are not entirely of plaid, for women weighing more than 130 to 140 pounds would look like cartoons in such coats and skirts. The cloth suits with plaid skirts—generally green and navy predominating—and plain blue or green coats are the most favored. If one of these suits should be your choice, be sure that there is a plain-color skirt to match the coat for even the best of plaids becomes tiresome if worn all the while. Even though the coats of these suits may be trimmed with plaid, they are perfectly all right when worn with the plain skirts, for the Scotch color combinations are always effective.

Compose suits of every description are now the fad, but it is a question whether they will remain at the top of fashion's list during the winter. Some tailors are so sure of their success that they are making luxurious suits with white or citron faille silk skirts, and black or a harmonious color velvet coat trimmed with skunk. Time alone will answer this question! But if you are selecting a suit now, count ten before you decide on one of these.

Although the regulation cutaway coat is approaching the period of being passe, it is suggested in many of the new models. Quite the best of these is a jacket that follows the directoire lines—being cut away in front at the high waistline and then taking a straight, downward line, which continues in a slant to form a deep point in the back.

The charming skirt with the tunic is also much in evidence. It is particularly smart when it repeats the cutaway lines of the coat, and when it is made in triple effect. I do not think that the predictions for the tunic model can be too glowing, because it is effective and has a certain chic that can only be given by straight and clearly defined lines.

However, there are many tailor-mades that have draped skirts. The peg-top style, which was not a success last season, has influenced one of these new modes to such a degree that it should be called the perfected peg-top. In the front, it is draped downwards and upwards, to give the baggy effect at the hips, but in the back it is quite straight and flat so that it it will not break the long line of the coat. This skirt in white pencil-striped black velour de laine, is very good looking with a plain black coat of the same fine fabric.

The Russian blouse jacket is again on Fashion's list. This time, it is more charming for it is fashioned with the natural waistline and its regular stock collar has been replaced by the graceful de Medici collar of lace.

Nearly every suit has a waistcoat—either separate, attached or in effect! For this reason, there are many suits with jaunty one-button jackets, that permit the waistcoat to be quite visible. These waistcoats generally have the collars and revers attached to them. Then, there are some Russian waistcoats of fine silks and rich embroideries, that invite the taking off of coats in restaurants or at matinees.

Sashes are also an important factor! Nearly all the coats that are designed in the Directoire mode have wide crushed sashes extending from the very high to the normal waistline, and finished with large bows in the front. The loose draped sash that Paul Poiret introduced on a gown a little while ago is now seen on coats—it is inset at the side seams and hangs loose until it is tied in a large bow near the end of the coat in the back.

Then, there are plain girdles that are used to hold in place the extreme short fronts of jackets that have medium-length loose backs. These coats are quite unique!

Trotteur costumes are very plain and yet they can't be called severely tailored, as their lines are too uncertain. For instance, the skirts of some are gathered or simply pressed in box pleats about the waistline. The bodices are generally quite plain, with fillings or de Medici collars of lace about the low pointed necks to give the only touch of daintiness. Of course, bright colored sashes are added to make the dresses more dashing and effective.

The new dresses deserve a chapter of their own.

The tunic mode heads the list, because it is quite different from the draped styles of last year or so. Although there are tunics and tunics, the one with the points that was created by Callot is the most unique. This tunic, which extends to the knees, is edged with tiny points and is set on in points, so that it flares like a lampshade. Then there are short tunics that flare—some embroidered around the edge, others edged with skunk, ermine or other simple furs. The pleated tunics are very delightful when of chiffon or voile, but are quite the opposite when fashioned of a heavy material.

Of course, draped modes are much in evidence, too. These show quite an improvement, as they are more artistic and graceful. The drapery that suggests a panier will surely be quite popular, because it is not extreme and because it gives excellent lines to most every figure. The draperies that swathe the hips in Oriental fashion are worn by the woman who can stand vivid contrast—for instance, a foundation of white clinging silk, with draperies of black to match the bodice.

The mode with the straight skirt whose fullness is mostly in the front (in a cluster of pleats,) should always be finished with a wide girdle and large pump bow—the latter centered at the pleats.

Flounces will be the craze for the early autumn. But when winter comes they will be mostly seen on evening gowns and dancing frocks. Many of the gowns with skirts of numerous flounces are generally of a fine silk or net, with flounces of lace or tulle. While this is a mode of simplicity, it gives opportunity for elegance, as it is lovely when the flounces are of exquisite lace. The slender woman looks best in the model whose flounces are set on straight, but other women should make certain that the flounces dip in the back.

The "Tango" gown has made a greater sensation than any of the other evening modes. But whether it will be a brilliant success is yet to be determined. Of course, its Turkish pantaloon trousers make it extreme, but nevertheless they make it practical for its purpose. As a matter of fact, it is much more decent to dance any of the new steps in this costume as one's limbs are securely covered to the ankles, where the pantaloons are fastened close on jeweled bands. And above the knees it looks quite like a dress, for it is fashioned with a double tunic. When of silk crepe this costume is the most effective.

Scotch plaid silks are causing quite a furore at the present moment. The fact is that they have been introduced at the beginning of several seasons and that their popularity was but for a little while. But now there is every indication that they will be a success this Autumn, for they are perfectly adapted to the new modes. One of the most stunning dress that I have seen had a foundation of plaid silk with tunic of plain charmeuse and combination bodice of the two silks. Besides plaids are much more used for trimmings.

JET HATPINS AND EARRINGS

Parisian Women Have Hats Built Purposely to Illustrate an Artistic Pair of Hatpins.

[Cincinnati Enquirer:] Some of the new hatpins are very beautiful. They are as a rule rather large and they invariably match the hat with which they are worn. Nothing marks the woman of cultivated taste more certainly than her care of the details of her toilet. There are many Parisian society women who think nothing of having a costly hat made especially to accompany a certain and artistic pair of hatpins, and for the latter they are willing to pay extravagant prices.

Mme. Paul Iribe, wife of the well-known Paris designer, was one of the first to bring hatpins into prominence. She showed by practical demonstration that an absolutely untrimmed hat may be made to look beautiful and elegant by the introduction of two lovely pins. In fact, it is true that the modern ordinary person does not use a cluster of flowers or a great bow of ribbon; she uses them on her hat.

For morning wear at the fashionable seaside resorts these ornamental hatpins will play leading parts in combination with floating veils of chiffon or shadow lace. Fine gold pins rimmed with old paste have been worn by on a large white hat when a floating veil in pale pink chiffon has been thrown over the crown, and the effect may be said of flat-headed pins studded with turquoises and pearls with rose diamonds, with a long veil in pale blue silk muslin. This style of hat is ideal for wearing with the severely plain tailored suits of the early morning.

With toile de Jouy hats whose designs are carried out in bright colors, cut jet hatpins give fine effects, and with these long jet earrings are very much worn. The London ultra long earrings have not found favor. The Parisiennes have accepted them, but a little more moderate.

Cut jet earrings, when the head is thin and graceful are very becoming. They have the effect of making thin faces look rounder and faces look thin. For these cut jet earrings are considered especially correct and they are worn in conjunction with handsome jeweled pins and very often with the ceinture buckles

BERMAN'S TRUNK FACTORY

THE MODERN TRUNK



For the Bride's trousseau; in fact, for every lady's garments where careful packing is a consideration. Clothing is properly segregated, reached instantaneously and kept free from crumpling and creasing.

Trunks, Valises and Suit Cases at factory prices.

931 S. Broadway; 559 S. Main st. and 433 W. Seventh st.

Complete repair department.



At Obrikat

Coat of Hudson seal with draped skirt and ermine toque

The Little Arts.

GOOD GROOMING IS NECESSARY.

IF ONE WANTS A WELL-APPOINTED APPEARANCE.

The Woman of Small Means Can Learn the Secret if She Will Study the Methods that Are Used by Those Who Look So Charmingly Dressed.

[New York Sun:] "Good grooming can do much toward helping out a woman with a limited dress allowance." This from a woman who has comparatively little to spend on dress, yet always presents the perfectly appointed appearance of women who can lavish money on their toilet.

"Any woman who wishes to be so can be well groomed. Being neat isn't of itself being well groomed. There's a subtle difference between neatness and good grooming. Good grooming is a sort of sophisticated neatness, a neatness carried into an art.

"It's their beautiful grooming that gives to photographs of fashionable women a finish and distinction missing in pictures of women who do not go in for that sort of thing. The art of good grooming can be learned. I think the best way to learn it is simply to study it in the fashionable woman whose appearance we admire. Never mind what Mrs. Fashionable has on. Consider what she has done to make the costume look so charming upon her.

"Her hair is neatly arranged. 'But she has a skilful maid who understands the art of hair dressing,' you cry. Well, why can't you understand this art, too? Instead of buying a new hat for yourself, go once to a fine hairdresser and have your hair done and watch like a cat while it is being done. Then go home and practice doing all the little tricks you saw done until you become skilful in them.

"There's one little trick in hairdressing that is almost magic in giving a woman the well-groomed look. You use to stiff toothbrush to administer it. After your hair is arranged dip the toothbrush into water and then rub the brush lightly over soap—very lightly. Pass the brush delicately over the edge of your hair where it grows from face and neck, following the direction of the hair. Be especially careful to do those over the ears. Nothing militates so much against the well-groomed look as the least disarrangement of hair over the ears. The slightly-scraped water applied by the brush will keep the hair about face and neck in arrangement

coat to be quite vis-
coats generally have
revers attached to
ere are some Russian
e silks and rich em-
invite the taking off
rants or at matinees.
o an important fac-
the coats that are
Directoire mode have
shes extending from
to the normal waist
ed with large bows
he loose draped sash
t introduced on a
le ago is now seen on
t at the side seams
until it is tied in a
he end of the coat in

are plain girdles
o hold in place the
onts of jackets that
length loose backs.
quite unique!
umes are very plain
n'l be called severely
lines are too uncer-
nce, the skirts of
ed or simply pressed
ut the waistline. The
ally quite plain, with
fedict collars of lace
ointed necks to give
of daintiness. Of
olored sashes are ad-
dresses more dashing

es deserve a chapter

le heads the list, be-
different from the
last year or so. Al-
e tunics and tunics
e points that was
t is the most unique.
ch extends to the
with tiny points and
ats, so that it flares
le. Then there are
flare—some embroid-
edge, others edged
mine or other short
ented tunics are very
of chiffon or voile,
he opposite when
eavy material.

draped modes are
nce, too. These show
rovement, as they
e and graceful. The
gests a pannier will
opular, because it is
because it gives al-
most every figure. The
wathe the hips in
are worn by the
stand vivid contrasts
a foundation of a
ilk, with draperies of
the bodice.
h the straight skirt
mostly in the front
pleats,) should always
a wide girdle and
—the latter centered

be the craze for the
But when winter
be mostly seen on
and dancing frocks.
owns with skirts of
es are generally of
with flounces of lace
this is a mode of
es opportunity for
is lovely when its
exquisite lace. The
looks best in the
ounces are set on
her women should
at the flounces dip in

gown has made a
n than any of the
nodes. But whether
liant success is yet to
Of course, its Turkish
ers make it extreme,
they make it practi-
ose. As a matter of
more decent to dance
steps in this costume,
are securely covered
where the pantaloons
es on jeweled bands
knees it looks quite
it is fashioned with
When of silk crepe
the most effective.
ilks are causing quite
present moment. They
have been introduced
g of several seasons
opularity was but for
But now there is every
they will be a success
or they are perfectly
new modes. Quite
ng dress that I have
ndation of plain silk,
ain charmeuse and a
dice of the two effects
are much more used

AND EARRINGS.

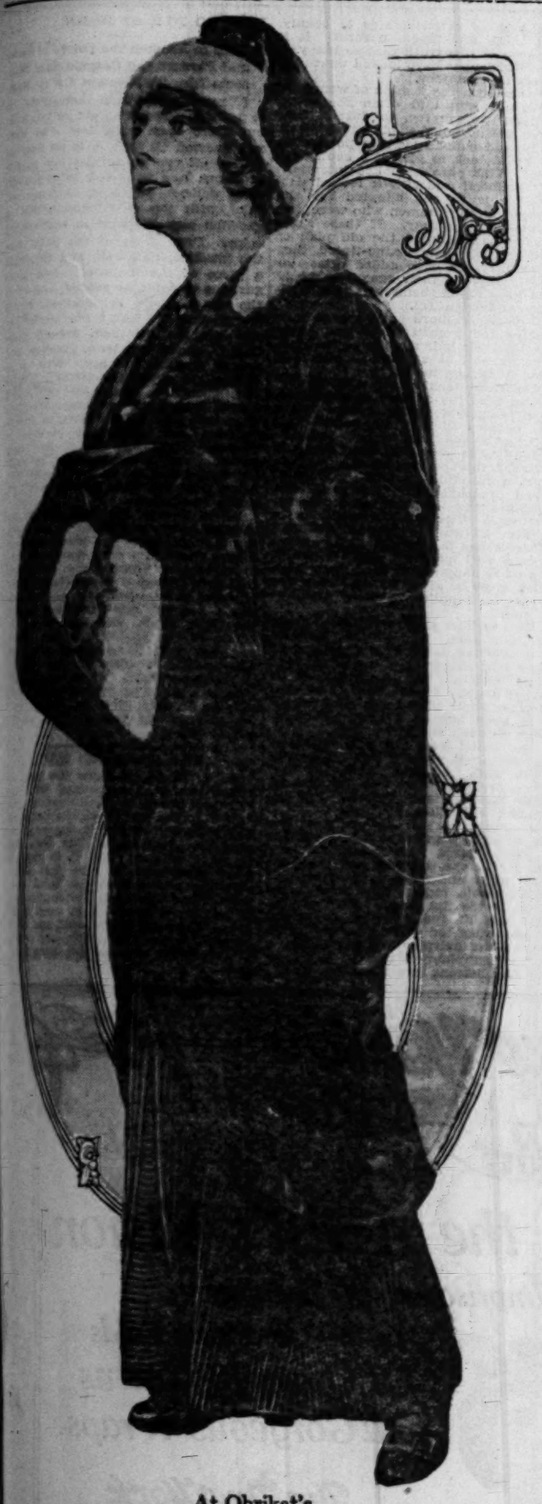
ng Have Hats Made
Illustrate an Article
ns.

Inquirer:] Some of
e are very beautiful,
ute rather large and
match the hat with
worn. Nothing marks
cultivated taste more
er care of the details
There are many Pa-
men who think noth-
costly hat made ex-
pany a certain very
hatpins, and for the
illing to pay extrava-

ibs, wife of the well
igner, was one of the
pins into prominence
practical demonstra-
olutely untrimmed hat
o loo beautiful and
introduction of roses
fact, it is true that
dinary person might
flowers or a large
this uses them to the

wear at the fashion
sorts these elaborate
day leading parts is
th floating veils of
ow lace. Pink chiffon
h old paste look fine
hite hat when a fine
pink chiffon has been
crown, and the use
of flat-headed pins
turquoises and
nds, with a long veil
k muslin. This veil
for wearing with fur-
ored suits of linen or

Your hats, when
rried out in spring
atpins give a good
these long, thin pins
ery much worn, as
earrings are often
t a little tendency
nger, when the dog
eful, are wonderful
y have the effect of
es look round and
for morning are
are considered very
nd they are worn in
h handsome jet hat-
often with elaborate



At Obrikat's.

Coat of Hudson seal with draped skirt and tailless ermine collar. Seal and ermine toque.

The Little Arts.

GOOD GROOMING IS NECESSARY.

IF ONE WANTS A WELL-APPOINTED APPEARANCE.

The Woman of Small Means Can Learn the Secret if She Will Study the Methods that Are Used by Those Who Look So Charmingly Dressed.

[New York Sun:] "Good grooming can do much toward helping out a woman with a limited dress allowance." This from a woman who has comparatively little to spend on dress, but always presents the perfectly appointed appearance of women who can lavish money on their toilet.

"Any woman who wishes to be so can be well groomed. Being neat and well groomed. Being neat in itself being well groomed. There's a subtle difference between costume and good grooming. Good grooming is a sort of sophisticated neatness, a neatness carried into an art.

"It's their beautiful grooming that rises to photographs of fashionable women a finish and distinction missing in pictures of women who do not. It is for that sort of thing. The art of good grooming can be learned. I think the best way to learn it is simply to study it in the fashionable women whose appearance we admire. Never mind what Mrs. Fashionable does. Consider what she has done to make the costume look so charming upon her.

"Her hair is neatly arranged. 'But she has a skilful maid who understands the art of hair dressing,' you say. Well, why can't you understand the art, too? Instead of buying a switch for yourself, go once to a fine hairdresser and have your hair done. Watch like a cat while it is being done. Then go home and practice doing all the little things you saw done until you become skilful in them.

"There's one little trick in hair-dressing that is almost magic in giving a woman the well-groomed look. Get a soft toothbrush to address it. After your hair is arranged dip the toothbrush into water and then rub the brush lightly over your hair lightly. Pass the brush lightly over the edge of your hair to keep it brows from face and neck, following the direction of the hair. Be especially careful to do those over the ears. Nothing militates so much against the well-groomed look as the careless arrangement of hair over the ears. The slightly-soaped water applied by the brush will keep the hair about face and neck in arrangement for a long time. The brush should not be wet—just damp.

"In Mrs. Fashionable's coiffure hairpins do not show. They do in the heads of most women who do not go in for the art of fine grooming. Also her hair itself shows evidence of the right care lavished upon it. Never would it have the sheen it does were it not in fine condition.

"Mrs. Fashionable's complexion shows that it receives the fine care in massage and ointments. Knowledge of how to care properly for the complexion is an open book nowadays for the woman who cares to learn how to do it. Her teeth are in perfect condition and as white as they can be made.

"Her hands show that delicate care is taken of them, and her nails could never be perfectly manicured as they are after a hurried few minutes with an ordinary manicure set. Manicuring is a clever art, calling for much skill, but one visit to a good establishment will teach the woman who wants to do her own nails well all the tricks that she needs to know.

"Mrs. Fashionable's shoes tell the story of life on trees when they are not worn. Treed shoes have a special look that untreed shoes simply cannot have. Good grooming insists upon trees. Her shoes are not worn down a hairbreadth at heel or sole. They are blackened to perfection.

"All the little accessories of Mrs. Fashionable's toilet are in perfect condition—her veil, her collar, her cuffs, her gloves. Accessories in perfect condition count much in good grooming.

"Her gown and such accessories as can crumple or crease show the care of expert pressing. Why won't women with a limited dress allowance learn the importance of the iron in good grooming? I've an electric iron in my own room which I use every day of my life. It presses out my laces, my frills, my blouses and skirts constantly.

"Mrs. Fashionable's gown could never look as it does if dust were allowed to rest in it after she takes it off, if it were not hung up carefully on a dress hanger.

"Her costume itself? Yes, it is very beautiful. But if it weren't she'd still have the subtle, enviable class look that being well groomed gives any woman who achieves it by help from others or through her own painstaking effort."

MAKING VIOLET PERFUME.

The Best Olive Oil Is Used With Several Lots of Flowers, Then It Is Cut With Cologne Spirits.

[New York Tribune:] Violet perfume still holds its own among many newcomers with the dainty women, and, as its preparation is so simple and the apparatus neither complex nor expensive, women of the present day might find violet perfume making at home interesting if they but knew how to do it.

The volatile or essential oils of the violets can be secured in several ways. The simplest method, however, is to place the flowers—with as little stalk as possible—in a wide-mouthed bottle or jar three-quarters full of the best olive oil, then stretch a bladder over the top and tie it securely.

After the flowers have been in the oil for twenty-four hours take them out, place them in a coarse linen cloth and squeeze the oil from them, pouring the oil obtained back in the bottle. Repeat this process with fresh flowers until the perfume is of the desired strength.

After the perfumed oil has been secured it must be dissolved with spirits. The alcohol used in making perfumes must be selected with care, and the safest way is to buy the regular "cologne spirits." As a rule, there should be used about half as much alcohol as there is oil. It is an easy matter to tell when enough alcohol has been used, as the mixture will have a white or clouded appearance as long as the oil is undissolved, but will be perfectly clear when the oil is entirely digested.

Never throw away the clothes used in the processes, but place them in a jar of alcohol, leaving them there until the oil that is in them has been digested. The bottles containing the volatile oils must be blackened or wrapped in black paper and kept in a dark place until ready for putting in the alcohol if it is not convenient to use them at once. All essences must be kept in tightly stoppered bottles.

Net Guimpes Are the Thing.

[New York Herald:] Collarless net guimpes are an important accessory of the autumn wardrobe. They are sleeveless, and two special shapes seem to be the favorites for the turn-over collars that finish off the neck—that with a point coming down on each shoulder and the sailor collar that forms a rather deep point in front. They are made of tulle like the guimpe and edged with an inch and a half pleated frill.

In front the net is laid in very fine tucks, sometimes alternated with lace insertions, for the dresses are now not only cut in the deep V-shaped point, but the U shape and the square decollete are now seen quite as often in the one-piece dresses of charmeuse, soft taffeta or ratines, with which they are worn.

Some of the very prettiest are embroidered with dainty yet heavily padded sprays of white mercerized cotton, and the embossed motifs have an especial elegance against the filmy transparency of the white tulle. These guimpes descend to about waist depth and a ribbon is run through them to hold them about the waist.

Enormous Freight Vessel.

[Indianapolis News:] A shipbuilding company at Port Arthur, Ont., is constructing the largest freight-carrying vessel known on the Great Lakes for an organization of Montreal capitalists. The vessel is to have 450,000 bushels of grain capacity. Its length will be 625 feet; width fifty-nine feet; depth, thirty-two feet, with the bulk freight pattern, engines of latest types and of sufficient power to lead in speed, and Isherwood construction system, with five bulkheads, thus dividing the ship into six compartments. The vessel is to be ready for the 1914 season, operating between Port Arthur, Ft. William and Collingwood, Ont.



FALL OPENING

Thursday, Friday and Saturday

Introducing Authoritative Models

Men's, Young Men's and Boys'

Wearing Apparel

Fall and Winter Season 1913-14

Hats
Gloves
Shirts
Scarfs
Hosiery
Underwear

This announcement is an invitation to the Men and Young Men of Los Angeles and their Women Folks to visit this store during the Fall Fashion Show.

"DESMONDS"
SPRING STREET AT THIRD

Our New Store

¶ About October 1st we move to our new store, 743 S. Broadway, where our stock, equipment and service will be in perfect accord with the high standards we have maintained in this city for the past twenty years.

¶ The new arrangement of our stock requires our discontinuing many lines and substituting others. These changes mean bargains for you in practically every department until we move.

Donovan & Seamans Co.
JEWELERS
Now at Spring and Third Sts.
After October 1st
743 S. BROADWAY.

The New!

WETHERBY - KAYSER'S masterful conceptions in artistic shoecraft for Fall, 1913—footwear de luxe for ultra-fashionable Folks.

"TANGO" PUMP $5
—Of Patent or Dull Kid.

"X-RAY" PUMP $6
—Of Patent or Dull Kid.



"SHADOW" BOOT $9
Patent Leather boot with topping of Black, Mode, Taupe, or Brown Cloth.

"X-RAY" BOOT $10
—of Bronze, White, Dull or Patent Leather.

Silk Hosiery in all the new, beautiful colors.

Wetherby Kayser Shoe Co.
BROADWAY at FOURTH.

PAY TUITION AFTER GRADUATED.

Study Shorthand and Typewriting and pay entire tuition fee after graduated. Book-keeping, Telegraphy, Stenography, English, Penmanship, Commercial Law, etc.
MACKAY BUSINESS COLLEGE, Main st., at Ninth. F3193, Main 4796.

The "Unique"



contributes to this Fashion Show, the most important exhibit of exclusive garment fashions ever assembled in Los Angeles.

This wonderful gathering of Suits, Gowns, Frocks, Coats, Waists and Novelties is the result of months of supreme effort on the part of our New York and Paris buyers, and it reflects fully, the high character of the "UNIQUE."

We welcome you cordially.

The Unique
Cloak and Suit House Est-1892
Isaacs Brothers Co.
725 Broadway

Phone: Home A4956

Bon Ton

347 South Broadway



The style center for Cloaks, Suits, Shirtwaists and Millinery.

Exclusiveness, style and beauty to be found in our ready-to-wear and millinery departments

Head Dressing.

BEAVER HATS ARE COMING.

Ultra Fashions Find Favor With Parisiennes.

Ribbons in Taffeta or Velvet Are Very Popular.

Henna Tints for the Hair Are Unfashionable.

[Special Correspondence of The Times.]

PARIS, Aug. 25.—New model hats for seaside wear at the holiday resorts are of the most ultra shape. One new one is a small shape covered with black silk beaver exactly similar to the beaver used for men's tall hats. It is lined with dull silk, in a peculiar shade of red, which has in it the elements of Bordeaux and port wines. The jutting-out feathers are black and the hat was designed to accompany a costume made entirely of orange colored linen.

It sounds like rather an alarming combination of colors, but in reality the harmony is admirable. Of course, no other shade of red than the particular one indicated would give the correct effect; it is a dark, rich tint, which has in it a strong gleam of purple.

The shape is small enough to be practical on an exposed seafront and it is exceedingly becoming when well pressed down over the hair and eyes.

Some of these hats are trimmed with sharp pointed wings. Others show a folded band of velvet circling the crown with loose ends standing up at one side held in place by a handsome clasp. Others, again, are left entirely untrimmed and accompanied by a floating veil of fine black lace or bright colored chiffon.

Another is a Panama shape, trimmed with lime-green velvet ribbons edged with picot. This is also one of the newest seaside shapes. It is not unduly wide in the brim and it fits right down on the head. It also has the great advantage of being suitable for wearing with a motor veil if a short tour in an automobile became desirable.

Ribbons in taffeta or velvet are in great favor with the Parisiennes. They are picturesque without being uncomfortable, as are so many hat strings, and with their aid a touch of effective color can be added to a white toilet.

Velvet ribbons edged with picot are now very much used by the best Parisian milliners. Some of these ribbons are very wide, while others are comparatively narrow. Individual taste is permitted great freedom this season.

It is not always easy to dress the hair well and suitably for the seaside. It is apt to look untidy if loosely dressed and it is apt to look unsuitable if dressed stiffly. To steer between these two difficulties requires tact and knowledge.

Some of the best-known women in Parisian society make a point of having their hair put into silk curling rags instead of waving pins at the seaside. They say, and with reason, that the curling rags give a more natural effect and also that they make the hair remain in correct position a long time. With this opinion I am in accord.

Hair carefully washed in water into which a small lump of soda has been thrown and then twisted up into soft silk curling rags looks wonderfully fluffy when combed out. It can easily be thrown into position and attached by a few real tortoise-shell pins. It will look exactly like naturally curly hair, and at the seaside natural effects always carry all before them.

The latest style of hairdressing for the daytime calls for a few very good pins in tortoise shell or dull silver. Every effort is made to do away with anything like an artificial appearance, and the woman or girl who can arrange her hair with a single comb is the admired of all.

While on the subject of hair I must not neglect to say that henna tinted locks are rapidly going out of fashion. A few seasons ago all the pretty women of uncertain age had their hair tinted with henna. In Paris there was a theory held by all the leading hairdressers that the henna tints supplied youth to middle-aged faces. Never was there a greater mistake than this. Even a young face can be made to look artificial and worn by the close companionship of henna tinted hair. And what of the complexions which have seen forty and fifty summers?

It may be taken as an absolute truth that the older a woman grows the more sternly she ought to avoid anything which suggests artifice. She may, most probably she will, call in the help of artificial aids to beauty, but these must seem natural. It is because of this truth that so many of the Parisiennes have looked unusually lovely this summer.

It has been the fashion of women of uncertain age, and often for much younger women too, to dust a little white powder on the side of their hair or to add sufficient white powder to the front lock to give it a snowy aspect. This powder looked intentionally artificial and still it looked natural. For it was adopted for the greater part by women who were beginning to get gray. If these same women had adopted the old plan of having their hair henna-tinted they would have at once added fifteen or twenty years to their age; they would also have made themselves look ordinary and beautiful.

It becomes more and more the fashion for women of 40 and 45 to powder their hair slightly in the daytime as well as at night. And it is such a dainty mode.

The most fashionable color of the moment, so far as hair is concerned, is an exquisite golden brown which has nothing in it of peroxide. This peculiar shade cannot be imitated even by the cleverest hair dressers. Hair of this color makes a woman look wonderfully young. I recommend it strongly to those who contemplate the adoption of "transformations." The color I mean is in reality a warm "blonde cendre." When it has been supplied by nature it is a very precious gift. When it has to be supplied by art a very high price must be given for it. This tint cannot be supplied in cheap qualities of hair.

Real tortoise shell is the ideal thing for hair pins. The present style of hair dressing demands that several of these pins should be of the broad fork shape and that the prongs should be rather short. I have seen these real tortoise shell pins inset with silver with good effect. I have also seen them rimmed in finely cut jet.

For blond hair the pale shade of tortoise shell gives a dainty appearance, while red-gold hair looks best when arranged with cut jet pins or those made of dark tortoise shell incrusted with little jet facets.

I cannot too strongly condemn the use of paste pins in the daytime under a hat. These pins invariably look tawdry in the daytime and they are only worn under a hat by women of questionable taste. The same holds good of the flat clasps which confine the hair at the nape of the neck. These must of course in all cases match the hairpins and very often a sort of symphony is created by bringing the hatpins into the same line.

HOW TO DYE AT HOME.

Easy to Freshen the Colors of Laces and Flowers and Bargain-Sale Blossoms May Be Brought Up to Date.

[New Orleans Times-Democrat:] It is perhaps a secret as old as the hills, but there may be a few who have not guessed it, that it is as easy as falling off the proverbial log to dye at home, and in a few minutes, the most delicate of laces, chiffons and silks, with the right combination of gasoline and oil paint in the desired color. Drop a bit of the paint into the gasoline, mix well, and test with a piece of the material. Add more gasoline or paint, as needed, and when the exact shade is obtained, strain the mixture through a fine cloth. Dip the lace in, stir them around thoroughly, shake free from gasoline, and spread carefully to dry. With some fabrics, to avoid the streaks from the gasoline, especially with kid gloves, which may be treated in this way, it is best after drying to spread between soft absorbent clothes or blotting paper. A bit of lace may be made new in this manner, or a silk or wool frock made ultra smart by being trimmed with lace or net in a shade to match.

When flowers for millinery or for corsage bouquets become a bit faded, the gasoline bath will work wonders. Again, there is a very delightful way to restore or change the color, and that is by means of water color paints. Mix the paint—and ever so inexpensive a box will serve the purpose—in the right shade, and just touch the petals of the flower with the brush, and you will be charmed with the Alladin-like wonder of the change you have wrought. Thus, bargain-sale blossoms, in some undesirable shade, may be brought up to the latest fashion in color by just a touch of the paint brush.

NEW PACKARD MAN.

R. C. Davis, who for the past six years has been connected with the Packard Company in Pittsburgh, has joined forces of the California Motor Company and will be in charge of the used-car department for the local Packard agency. He is a man of wide experience in this line and a valuable addition to the local company. The California Motor Company is making a specialty of used Packards. The cars are rebuilt and overhauled. Often the bodies are rebuilt to bring the style of the cars up to date.

The New York CLOAK & SUIT HOUSE
337-39 So. Broadway

The Inspiration of the Artist's Vision

Has Been Caught and Imprisoned by Fashion

Fashion Show

September 25-26-27 —1913—

We Extend A Most Cordial Invitation To Every Woman Interested In

Real Art

In Fashionable Apparel

As set forth by the most famous

Style Creators

of Today to Visit

The New York CLOAK & SUIT HOUSE

In the Gleaming Folds Of Queenly Gowns and Gorgeous Wraps

The New York CLOAK & SUIT HOUSE

The Callot Model in Which this Charming Actress Posed.



Posed by Miss Kathryn Williams

A direct importation typical of the most artistic foreign designs

IS developed entirely in the new shade of Callot Blue, the whole dress being composed of little bugles of blue over self-color, interlined with gold chiffon. At the back of the yoke is a huge Japanese bow of black velvet extending from shoulder to shoulder. The effect is luxurious in the extreme as well as exquisitely beautiful.

You'll Love The New Style

THERE is a subtle allurement in the distinctly feminine drapings, the soft, becoming laces used in so many artistic and becoming ways, the delicate shadings, the invariable good taste displayed in every design. Your cherished ideals have all come true this season.

Nor has the Practical Been at All Slighted

IN fact, there is an ever growing tendency to cater to the serviceable qualities so necessary in the smart apparel of the up-to-date women. If you travel, if you spend days in the machine, if you play golf or engage in any of the popular out-door sports—there are garments all ready for a rough and tumble existence, and for that reason in the very height of fashion.

"The New York" Windows

WILL, as usual, reflect the more exclusive and artistic of the new modes destined to play so important a part in the fashionable world during the season of Autumn and Winter, 1913-1914.

The Whole Purpose Of This Store Is To Meet Your Style Requirements Perfectly.

WITH this end in view we have spent years of earnest study, have traveled this country and Europe, have expended a fortune—nor has it been in vain!

"The New York Store" stands today for the highest type of Ready-to-wear Garments that can be found the world over!

But we go still deeper into the style question—we insist that the garment we sell you shall be specially adapted to you personally and shall be peculiarly fitted for the purpose for which you intend to use it!

THAT IS WHY so many thousands of women feel absolute confluence in our methods and our merchandise! And we appreciate this confid too much to ever risk losing it!

The Style Shop of Los Angeles



At Coulter's.

Afternoon reception coat French rose broad

New Outfits.

SCHOOL GIRLS' FALL WEAR.

CHILDREN MAY DEVELOP A SENSIBLE PERSONALITY.

A Coat and Skirt Are Needed First and Last, and Besides These Mothers May Have Fads on the Subject of Hygiene—Freedom and an Untrammeled Figure.

[Special Correspondence of The Times.]

NEW YORK, Sept. 14.—The mother of a growing girl has her own anxieties at this time of the year, if that girl is to start for boarding school in another month. The girl must have clothes that she probably has not had before; she must be fixed in such a way that her wardrobe will not be against her reputation, and she must have enough of everything to tide her over those weeks in which she will not or cannot mend.

This is a problem that a woman studies out for herself up to a certain point, then she must call in the daughter and get her views and wishes in the matter.

It is a grievous mistake that mothers often make to consult only their own wishes in the outfit which they provide for their daughters. A girl has individuality in dress, or, if she hasn't, it should be promoted and developed. If she is made to depend entirely on her mother she will rarely know the secret of good dressing, which is not based on money, extravagance, liberty and expensive dressmaking, but on a knowledge of one's limitations and one's personality. When a woman's clothes and a woman's house do not express her there is something sadly lacking. It is true that the individuality expressed may not always be of the best, and sometimes it is not pleasant, but after all, it is her aura, and possibly it is better for her to live in it, or up to it, rather than to adopt the atmosphere of some one else.

If a child is allowed a certain expression of preference for her clothes and she is reasoned with in a sensible manner, she is likely to develop personality in dressing herself, which

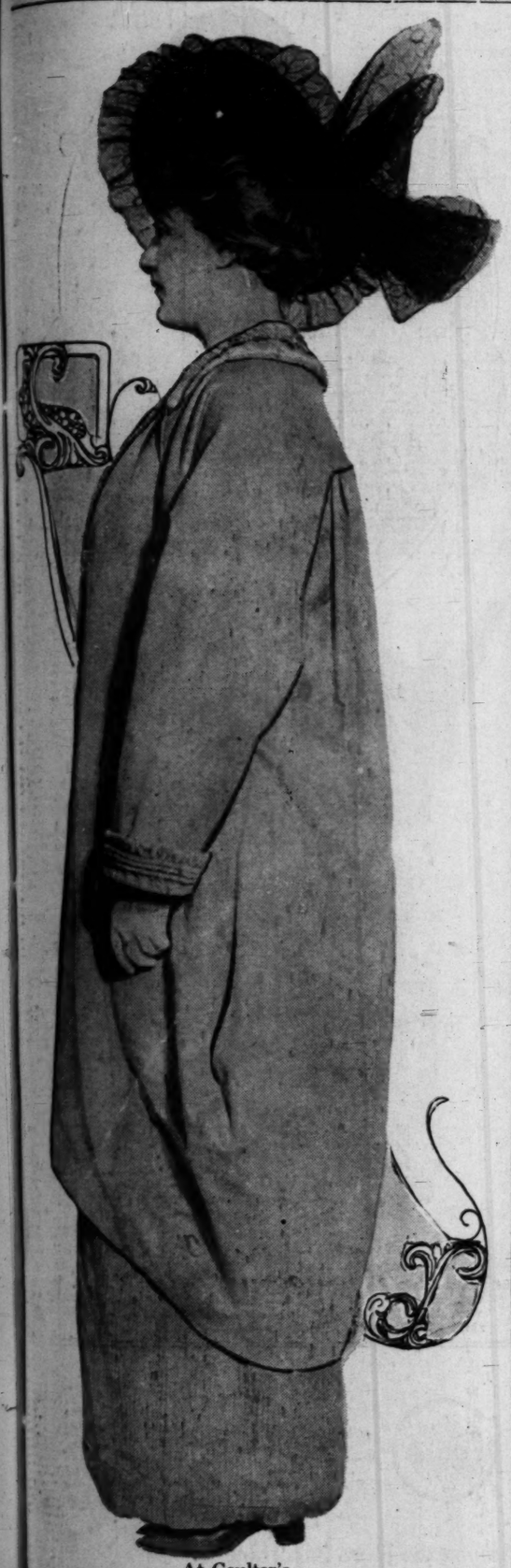
T HOME.

the Colors of Laces
d Bargain-Sale Bloo
Brought Up to Date.
Times-Democrat:] It
t as old as the hills,
e a few who have
hat it is as easy as
roverbial log to dye
a few minutes, the
laces, chiffons and
ght combination of
paint in the desired
t of the paint into
well, and test with
aterial. Add more
as needed, and when
is obtained, strain
gh a fine cloth. Dip
them around thor-
from gasoline, and
to dry. With some
the streaks from
pecially wh.. kid
y be treated in this
er drying to spread
sorbent clothes or
A bit of lace may
his manner, or a silk
ade ultra smart by
ith lace or net in a

or millinery or for
become a bit faded,
will work wonders.
very delightful way
nge the color, and
f water color paints.
nd ever so inexpen-
rve the purpose—in
and just touch the
er with the brush,
charmed with the
ier of the change
Thus, bargain-sale
undesirable shade,
p to the latest fash-
just a touch of the

KARD MAN.
no for the past six
connected with the
in Pittsburgh, has
he California Motor
be in charge of the
nent for the local
He is a man of
in this line and a
to the local com-
rnia Motor Company
ality of used Pack-
re rebuilt and over-
bodies are rebuilt
of the cars up to

ion
ds
ns
aps
el in
ming
tirely in
ade of
whole
osed of
ue over
ed with
he back
ge Jap-
velvet
ulder to
effect is
extreme
uisitely
ove
w Sty
ble
the
nint
be-
a so
be-
deli-
in-
dis-
sign.
ienis
this
al
ted
den-
ities
the
you
door
or a
that
ows



At Coulter's.

Afternoon reception coat French rose broadcloth. Black Chantilly hat.

New Outfits.

SCHOOL GIRLS' FALL WEAR.

CLOTHES MAY DEVELOP A SENSIBLE PERSONALITY.

Coat and Skirt Are Needed First of Last, and Besides These Fashions May Have Fads on the Edges of Hygiene—Freedom and a Unrestricted Figure.

[Special Correspondence of The Times.]

NEW YORK, Sept. 14.—The mother of a growing girl has her own anxious time of the year, if that girl is to start for boarding school the first month. The girl must have clothes that she probably has had before; she must be fixed in such a way that her wardrobe will not be against her reputation, and she must have enough of everything to see her over those weeks in which she can not or cannot mend. This is a problem that a woman must solve for herself up to a certain point, then she must call in the mother and get her views and help in the matter.

It is a grievous mistake that mothers often make to consult only their own wishes in the outfit which they provide for their daughters. A girl needs individuality in dress, or, if she has it, it should be promoted and developed. If she is made to depend entirely on her mother she will rarely learn the secret of good dressing, which is not based on money, extravagance, vanity and expensive dressmakers, but on a knowledge of one's own type and one's personality.

Often a woman's clothes and a girl's house do not express her and there is something sadly lacking. It is true that the individuality expressed may not always be of the best, and sometimes it is not pleasing, but after all, it is her aura, and it is better for her to live in up to it, rather than to adopt clothes of some one else.

A child is allowed a certain expression of preference for her clothes which is reasoned with in a sensible way, she is likely to develop personality in dressing herself, which makes for interesting results when she grows older.

CLOTHES FOR A SCHOOL GIRL.

Often when older men and women review the sorrows of their childhood, which are so acute and so mixed with sensitiveness and humiliation, one invariably hears a pathetic story of how the child was made to dress through some idea of its mother, which resulted in ridicule from other children.

The mother never listens to this complaint from her child, for she believes she is the wisest judge of what clothes should be worn, and she tries to instill a false courage in her offspring. She is on the wrong track. Whenever she dresses a child in a way to call out the jeers of its companions she is developing bad traits, or at least melancholy ones, which may do disastrous things to the child's temperament.

Once there was a time in which children were humiliated by being made to dress like Mrs. Burnett's Little Lord Fauntleroy and the Scottish chief. Those were sad days. Imagine sturdy, freckle-faced boys parading around the streets with velvet trousers and lace collars, or with bare knees and plaid kilts. But no mother could be made to see the pathos of such costumes or the hatred, rebellion and humiliation they developed in the youngsters.

CHILDREN'S CLOTHES CHANGE.

Today we are far away from such fantastic ideas. We are quite too mad on the subject of hygiene, freedom, the untrammeled figure, and deep breathing to do anything more than get the child decently clothed. Some mothers are so rabid on this question that they would like to adopt for their youngsters only the breech clouts of the savage.

All of this seems out of the path of the present discussion concerning the kind of clothes which a girl should have who is going to boarding school or college, yet it is really not a serious diversion. The question of self-choice in clothes, to a certain degree, is one of the fundamental ideas for developing personality, and modern child training is all along this line.

THE FIRST GOWNS TO GET.

There was a time when it was difficult to choose suitable clothes for a growing girl, especially one who was to be away from her mother's guidance, but the remarkable development of the modern shop in producing clothes for women of all ages has made the subject a comparatively easy one.

There are so many things that must be gotten for a school wardrobe that the astute mother has decided to buy only a few pieces of outer apparel at the beginning and allow her daughter to get other clothes during the Christmas holidays. In this way she does not have the strain of the entire work upon her during the warm weather, she does not need as much money to spend, and she will be able to find out along what lines her daughter develops in the three months at school.

Girls have a way of changing in this formative period so that the clothes which were suitable in September are entirely unsuitable in January. Under athletics or imitative dressing, or corsets of another kind from what they are used to wearing, the figure narrows or broadens or lengthens. It rarely remains the same, and if a mother has arranged for many clothes for the girl and spent all her allowance at the start, she is compelled often to get new ones during the holidays, when her daughter is home, or compel her to wear what she has, regardless of their unsuitability.

The wisest choice to make in the beginning is a coat and skirt. This is needed first and last. It may be a new experiment for the girl, for American mothers wisely keep their daughters in one-piece frocks as long as they can. The coat suit, like the long skirt, is a badge of maturity.

FIND OUT ABOUT CLIMATE FIRST.

Of what material this coat suit is to be made, is a question that no stranger can decide. Climate has much to do with the choice, for the heavy rough fabrics needed for the North are not wearable in the South.

The Home Beautiful—A Noteworthy Exhibit in Barker Bros.' Windows—in which the classical, together with the practical, combine to portray an example in ideal home environment.



¶ The middle section of our windows is devoted to living-room, hall and library furniture—mostly from the English and French periods. Notable among these examples, are the Toulon Sofa and Arm Chair, shown in our illustration above—wonderful reproductions of an exquisite suite in dull mahogany, with double cane back and arms, upholstered in very rich velvet. The originals of the suite are in the Louvre Museum, Paris. The style and design—extremely light, elegant and delicate—is essentially a fusion of the Adam and Chippendale characters, which, owing to the intimacy of these two masters, became almost as one, towards the last days of Chippendale's career. This suite is one of the finest of its kind in this country . Other famous reproductions in this window are, a faithful copy of a beautifully carved and upholstered dull mahogany suite, from Buckingham Palace; a superb Adam library table; a luxurious Devonshire arm chair, and a charming English consol table and mirror.

Los Angeles 1913 Fall Fashion Display

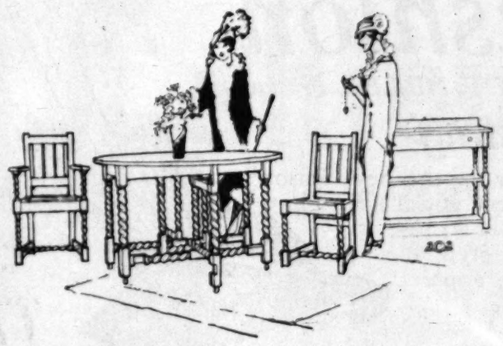
¶ This exposition of period furniture, shown this week in connection with the Fashion Display, is truly along educational lines, and will prove of unusual interest to all who desire to be correctly informed upon the subject of beautifying their homes. While the furniture displayed is beautiful to look upon, it is also very moderately priced—surprisingly so—and will therefore gladden the hearts of the many who appreciate and love the classic and artistic as reproduced from the world's real furniture craftsmen.

Illustrations by our own artist, sketched from the furniture upon our floors.

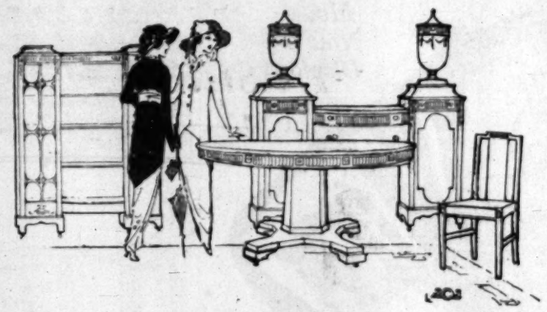
Copyright, 1913, by Barker Bros.



¶ Our illustration upon the right portrays an English breakfast room suite—in dull, smooth, Old English oak, and consisting of buffet, breakfast room chairs and English gate-legged drop-leaf table. The exquisite and dainty checker inlay lines of this suite, combined with the twisted legs of the late Renaissance period, make a charming and interesting composition. The highly artistic character of this group, together with the increasing popularity of the breakfast room feature, will surely create, for this setting, much admiration and interest.



¶ In the group above, our artist has given a hint of the beautiful "Quality Reed" furniture, used to portray the charming siesta or lounging room—a feature which is so popular, and peculiarly adapted to Southern California homes. This reed, imported from Germany, is stained a soft and pleasing shade of Scotch gray. The designs are of original and rare decorative value, and the newest creations of cretonne, used in the cushions, complete a wonderfully effective setting. This reed furniture—Barker Bros.' own make—is said to be the finest product of its kind in the United States.



¶ One section of our windows has been devoted to a display of mahogany dining-room furniture, a few pieces of which are shown in our artist's sketch above. This suite is a faithful reproduction of the Adam period, which prevailed from the years 1760 to 1790, during the reign of George III. During that period Robert Adam as a decorator and designer had no equal. His methods are of themselves very interesting, because they incorporate and require a knowledge of so many details and sources of inspiration. This suite is a typical Adam creation, and an authoritative example of his work. In the adjoining illustration is another characteristic Adam suite.



¶ In dainty enamel finish, the beautiful Adam bedroom suite, in one section of our windows, may be depended upon to fascinate the feminine mind and to prove a delight in its refined simplicity. This suite is a forceful illustration of the characteristics of Adam's designing, in which his treatment was simple, novel and elegant. Adam was influenced to a great degree by the Italian, Roman and the Greek, and during the time of his greatest success, he secured two celebrated Italian artists to assist him in his work. Adam's dsigns were real works of art. He turned the commonplace into the beautiful. He was a wonderful decorator. The Adam reproductions are the most popular of all the English styles

Leading Home-Furnishing Dealers

Barker Bros ESTABLISHED 1880

716 to 738 South Broadway Los Angeles



FEINBERG BROS.
LADIES' TAILORS
535 South Broadway

ANNOUNCE THE ARRIVAL OF UP-TO-DATE MODELS—

From which to select styles in their very latest imported woolens, velvet, plush and brocaded silks.

Former patrons as well as those who have not called heretofore, will do well to take advantage of these exclusive ideas.

Fineness of finish above the average and satisfaction guaranteed at moderate prices.

Third Floor; Through the Store at 535 South Broadway

Helene

presents the modes de Chapeaux at her Salon, Number 505 West Fifth Street, Los Angeles

Models Weekly

OUTDOOR STUDY. TENNIS COURT.

TUDOR HALL

Day and Boarding School for Girls. A refined home for refined students. Kindergarten Department. Well Trained Nurse in attendance. 441 WEST 33RD ST. Phone South 2240.

IMMACULATE HEART COLLEGE
WESTERN AND FRANKLIN AVENUES, HOLLYWOOD, CALIFORNIA.
Accredited to the University of California. Junior College, High School and Grammar School. Courses in Music, Art and Domestic Science.
History of Art and Travel classes. Fall term begins on September 8th. Tel. 58027

Fashions Veering.

FINE MUSLINS, LOW CORSAGES.

Accordion-Pleated Flounces and Frills.

Quickly Followed Skirts Very Tight.

Fine Indian Muslin Is Now in Demand.

[Special Correspondence of The Times.]

PARIS, Sept. 10.—During the past week a conference, what the Parisians call a "causerie," took place at one of the historic chateaus outside the city. The grounds of this lovely old country seat run down to the Marne, a river which joins the Seine, and the gardens are famous all over France. At the lower side of the rose garden there is a curious crescent space surrounded by a thick laurel hedge. In the center there is a fountain and the deep green of water lily leaves is reflected in the rippling waters of a miniature lake. It was in this crescent space that the causerie was given.

The guests, who were almost all staying at the chateau, sat round on low wicker chairs and the speaker leaned her arm on a marble pillar while she spoke. It was a pretty scene. The dresses worn were of softest muslin or lace. The hats were of the Winterhalter order: wide in the brim and laden with ribbons and lovely roses. The hostess wore a superb stole of pure white fox thrown off her shoulders and a string of beautiful pearls fell over her neck and bust. Her Tanagra gown was composed of flesh pink chiffon and ultra long pearl gray suede gloves covered her arms, which were otherwise bare almost to the shoulder.

It was a fairylike scene and one which specially interested me, because the subject of the impromptu conference was "Undress Fashions." You will remember that I went into this subject in detail last week and it was naturally very interesting to hear it discussed from a purely feminine point of view. The lecture was given in a rich, musical voice and with many poetic phrases, but in plain language. It is the individual woman who makes or mars a fashion; it is the individual woman who can make a decollete dress seem in perfect taste, or a high-necked corsage seem improper. It is an affair of education and of temperament.

An example of the truth of the statement made was before us in the person of our hostess. She is no longer a young woman, but for her the "uncertain age" has no terrors. Her dark hair is slightly threaded with white and she habitually powders it at the sides. Her clinging robe was composed entirely of chiffon and it was worn over a sheath underdress of the finest pongee silk. The corsage seemed to consist of a wisp of chiffon draped across the bust and over the shoulders, while a wide sash of supple black moire confined the waist.

The beautiful arms were covered, as I have said, with long pale gray gloves, and cothurnes of the same suede were worn in conjunction with pearl gray silk stockings. The fittings of these cothurnes were of filigree silver. At the breast a glorious deep red rose nestled. It was a costume which would have delighted any artist and yet it was distinctly one which might have been described with the word "undress," if worn by the wrong woman in wrong circumstances. It had been created specially for its wearer by one of the most eclectic couturieres in Paris and it was worn in perfect surroundings. Therefore it scored an instant success.

I do not hesitate to dwell again on this subject, because it is a very important one. There is danger in the air. Certain well-meaning persons are making ready for battle. They mean to attack the present fashions with vigor and they decline to listen to reason. A decollete corsage is to them simply a decollete corsage. They do not understand, nor do they wish to understand, that everything depends upon the spirit in which such a corsage is worn, and upon the circumstances. They cannot be brought to see that it is modern taste and not modern dress that should be attacked.

We are living in an age of hurry and advertisement. Women want to attract attention, to be talked about. Our great grandmothers wore decollete corsages and exceedingly short sleeves even in the street, but they did not attract undue attention. And why? Because they did not wish to attract it.

Later in the afternoon, when the conference was over, many guests who had been invited to a garden party began to arrive. As I watched the groups on the great lawn in front of the chateau I was struck by the simplicity of the materials and the elaboration of some of the designs. In particular my attention was attracted by the marked change in outline. In a few short weeks fashion has veered from exaggeratedly tight skirts to skirts covered with accordion-pleated flounces and frills.

Accordion-pleated Indian muslin and accordion-pleated chiffon, these are the favorite materials for this season's afternoon dresses, and these pleatings are arranged in many different ways. Sometimes the flounces are placed on the skirt in graduated widths, sometimes the whole skirt is pleated from waist to hem.

The rage for fine Indian muslin is on the increase. Several of the English royal women are very rich in Indian muslins and embroideries. Pretty Princess Pat of Connaught has a special fancy for these materials, and this fancy is shared by her cousin, the young Queen of Spain. The golden-haired Queen looks her best in snowy muslins richly embroidered and confined by pastel tinted ribbons. For her visit to England she had half a dozen dresses of this order made in Paris and several others are at this moment being prepared for her to appear in at San Sebastian at the end of August and in September.

There is a certain make of Indian muslin which has a silky surface and is extremely popular this year, and this soft material is freely used in conjunction with embroidered linens and with dainty foulards. I have sketched this week two of the pretty dresses worn at this informal garden party. They are comparatively simple in design, but they represent the spirit of the hour.

The muslin dress which was pleated from waist to hem was worn by a charming woman whose husband holds an important post at the Austrian embassy in Paris. She is very tall and slender and she is said to have the most perfect skin in the world. Her complexion is mat white, with a tinge of soft brown on the eyelids and a faint tinge of red on the cheeks. Her hair is pale golden brown and she has thick lashes of the same shade. These lashes give character to her face. A less intelligent woman might have had them tinted; the average person believes that dark lashes make the eyes look brilliant, but in reality there is marked charm connected with hazel eyes fringed with hazel lashes.

On the corsage of the dress there was an original band of heavy lace worked over with raised silk. This band was passed under the right arm and laced on the left shoulder. The sash, which had floating ends, was in Egyptian blue mirror velvet and at the waist there was a cluster of Paul Neron roses.

At least one of the gowns worn at this garden party recalled very strongly the Venus de Milo outlines. The robe was made of ivory white and so cleverly executed that the supple material moulded the figure. There were long lengths of white satin ribbon passed round the waist and across the hips in order to confine the little folds and these ribbons were tied at the back in a careless bow.

With this dress a Tuscan plateau was worn. This hat was lined with black satin and it was trimmed under the brim at the back with a handsome ostrich feather in a pale shade of lemon yellow. The plateau was fastened by two superb pins which had flat topaz heads rimmed with brilliants, and there was a floating veil of black shadow lace.

These rich hatpins are in great favor with the more exclusive Parisiennes. They are of great importance at the present moment because many of the new millinery models are practically untrimmed except for wide bands of ribbon. Just as the most precious stones are being used for shoe buckles, so the same gems are in demand for the heads of hatpins. The idea is distinctly artistic.

Hatpins when used at all should be uncommon and beautiful or they should be frankly useful—just ball headed pins made of jet. There is no excuse for the pretentious pins which many women wear in conspicuous parts of their hats, imitation pearls and imitation diamonds of the most blatant description. A very charming idea is at present finding favor with the Parisiennes. This is a set which is composed of a pair of jeweled hatpins and a veil brooch to match.

These sets are being made by some of the leading art jewelers in filigree inset with old paste and in enamel rimmed with seed pearls or small rose diamonds. The veil brooch is worn low down at the back of the head and it catches in the veil and makes it lie close to the face. These brooches are made in many different designs, but the most effective are those in butterfly form. Butterfly hatpins are charming, especially when they are used in hats freely trimmed with large flowers. The whole thing makes an artistic ensemble.

With regard to beauty veils the last word lies with a very fine flesh pink tulle which is traced over with fine black silk in a sort of shadow design. For women of pale skin these veils are eminently becoming. They give a delicate glow to the complexion and in some mysterious way they make the eyes look large and unusually dark.

In Green and White.

[New York Press:] A stunning dress can be made from oyster-white linen embroidered in a rather subdued emerald green. Buttonhole a diagonal row of green scalloping from the neck to the bottom of the skirt and place from six to twelve white crochet buttons, the number depending upon the size, along the row of scalloping on the waist and continuing on down below the waist line for some distance on the skirt. Each white crochet button should have in its center a large green French knot. The lay-down collar and turn-back cuffs of the dress are scalloped in green, and in the curve of each of the collar and cuff scallops is nestled a group of three green French knots. One large knot may be used if preferred. A spray of green leaves worked solidly on the front of the waist, or a soft green silk tie slipped under the collar and knotted in front, carries out the color scheme. Wear with the dress a crush green silk girdle with the popular ends at the side back, or a green suede leather belt. This costume over a green silk underskirt that occasionally peeps out above white-shod feet should make, at the very least, an "impression." Heavy, clinging linen should be used, and no starch should be used in laundering it.



At Lane's.

Afternoon frock of Paisley patterned crepe in tones of mauve, flowered antique gold. A gold satin girdle and an East Indian amethyst with dangling chains of amethyst forming tassels as they fell upon skirt of this striking model by Josef.

THURSDAY MORNING.

More Expensive.

GIRLS' HATS ARE DIFFERENT.

Should Be Simple in Outline and Trimming.

But May Have Picturesque Elements in Style.

Many Are Exploited in Silk and Cotton Duvetyn.

[Special Correspondence of The Times.]

NEW YORK, Sept. 1.—The hats for the kiddies of today are very different from the headgear of yesterday, when a ribbon tied around the crown of a felt shape made a hat. In these days an imported hat for a girl in her teens was an undreamed of extravagance.



At Blackstone's.

Tete de negre satin, draped over train of hand-banded with Russian

Yet today the head of an enterprising department will tell with pride of the hours she spent selecting the juvenile models from the leading Paris milliners who make a specialty of children's hats.

The hats for little and big girls should be simple—simple in outline and trimming—but they may be, and the most successful ones are, delightfully picturesque. There is certainly a picturesque element in the rather large, floppy brimmed, low-crowned hats of taffeta or velvet. The prettiest of these hats are trimmed simply with a large flat bow of ribbon, sometimes the plain taffeta ribbon, and again the moire. A particularly be-

white ere the head around t peeps ou edge is o son seal, same fur These ch shown to girls who the lines are decid sary, but sively thi scoffed at being "ba to appear are longin

Another

FORMAL OPENING

The Fashion

T. V. MILLEA, President

A Style Mirror Reflecting

FASHION'S every whim and fancy for the new Season of 1913-1914. Whatever is correct and clever, whatever is beautiful and exclusive, whatever is most to be desired from the standpoint of style attractiveness in women's fashionable apparel, will be found in abundant variety here.

FASHION SHOW

September 25-26-27 —1913—



Sketched by our Own Artist from Original Model Now on Display

The Fashion CLOAK and SUIT HOUSE J. V. Millea, Pres.

523 South Broadway

You Are Cordially Invited To Visit This Exclusive New Specialty House Where You Will Find

Artistic Millinery

FRESH from the gifted fingers of designers who have achieved world-wide fame for the beauty and originality of their creations.

Distinctive Suits and Gowns

MODELS varying from the styles of studied simplicity to the most luxurious and elaborate designs.

A Big Coat Floor

WHERE you can find absolutely every new and clever style, with a particularly comprehensive assortment of stunning Motor Coats and Evening Wraps.

The Smartest Blouses and Skirts

THE practical and the more elaborate models in an endless variety of new and charming effects.

We Want You to Feel at Home Here

WE have made the surroundings as pleasant and attractive as possible, we have provided merchandise as high in quality as it is distinctive in style and moderate in price, and we are sure you will be pleased with the courteous attention you receive and the personal interest taken in your own particular wishes and needs.

523 So. Broadway

Conspicuous Among the More Important Features of the

FASHION SHOW

will be the unusual display of

CAWSTON HATS AND CAWSTON PLUMES

This being strictly an ostrich plume season, the Cawston store will be final authority on the authentic models in ostrich feather trimmed hats and the correct novelties in ostrich plumes



WELCOME

CAWSTON Ostrich Farm

Down Town Store

723 Broadway

More Expensive.

GIRLS' HATS ARE DIFFERENT.

Should Be Simple in Outline and Trimming.

But May Have Picturesque Elements in Style.

Many Are Exploited in Silk and Cotton Duvetyn.

[Special Correspondence of The Times.]

NEW YORK, Sept. 1.—The hats for the fashion of today are very different from the headgear of yesterday, when a shred tied around the crown of a straw made a hat. In these days a imported hat for a girl in her teens is an undreamed of extravagance.



At Blackstone's.

...white satin, draped over train of hand-made Bohemian drawn work, banded with Russian sable.

Under the head of an enterprising department will tell with pride of time spent selecting the juvenile models from the leading Paris houses who make a specialty of children's hats.

The hats for little and big girls this season are simple—simple in outline and trimming—but they may be, and the most successful ones are, delightfully picturesque. There is certainly a picturesque element in the rather large, coarse trimmed, low-crowned hats of velvet or velvet. The prettiest of these hats are trimmed simply with a large flat bow of ribbon, sometimes of the same taffeta ribbon, and sometimes of the plain velvet.

A particularly becoming hat fashioned along these lines is of navy blue and cerise taffeta, the taffeta being shirred around the face, and the huge crawling bow of cerise moire ribbon covering the entire right side. The new velvets are so very soft that they can be treated in this way with great success. And is there any prettier headgear for the "bestest best hat" of a young blonde girl than a large black velvet hat, with a bow of a contrasting color?

FLOWER TRIMMING.

A quaint hat of black velvet has a drooping brim and a soft crown encircled with a drape of royal blue moire ribbon tied carelessly at the side—the carelessness of the expert milliner, however, which the uninitiated should not attempt to imitate—and a cerise taffeta rose nestling among green leaves on the brim. The flower trimming plays an important role on many of the children's hats. The wee youngsters have the most fascinating of shirred silk and taffeta bonnets, with a frill of tiny crocheted silk flowers over the hat; their older sisters have a cloche shaped hat of velvet or taffeta, with a similar wreath of the flowers encircling the top of the crown, and the still bigger sister has a medium size hat, with one or two of the larger flowers weighting the brim.

SHIRRED WHITE CREPE.

One of the most fetching hats for a little miss of 8 winters is of shirred white crepe, the hat clinging close to the head like a cap. At intervals around the crown a yellow satin rose peeps out of its black foliage. The edge is outlined with a band of Hudson seal, and a halter strap of the same fur extends under the chin. These chin straps, by the way, are shown to the best advantage on young girls who need not give a thought to the lines of the chin. To say that they are decidedly picturesque is unnecessary, but they will be worn extensively this winter, for the girl who scoffed at them in previous years as being "babyish" will be quite willing to appear in them, now that her elders are longing to do so.

THE JACOBIN.

Another quaint shape has been called the Jacobin, because it follows closely the lines of the caps worn during the strenuous days of 1789. It is particularly effective in black velvet, lined with king's blue taffeta. The fluted frill is prettily shaped, so that it narrows over the face and widens gradually at the sides toward the back. There are eyelets on either side of the soft crown, through which a twist of the blue taffeta ribbon is run. The ribbon ends in a small flat bow in the front. This is one of the simplest forms for a little girl's hat, and as it can be made of any pliable material it is sure to be popular.

DUVETYN HATS.

Though the majority of hats are developed in velvet and the silken fabrics, there are a large number exploited in duvetyn. The duvetyn used in the millinery world is a combination of silk and cotton; it has the lovely, soft, fuzzy sheen of the silk and wool duvetyn, but it is more pliable and easy to crush and drape. As the dyers have expended their best efforts in obtaining all the new color tints in this material, many effective color combinations can be worked out. There are many very interesting, quaint, close-fitting caps made from the Japanese blue, the new brick red and the Russian green duvetyn, with pipings of pompadour faille ribbon framing the face and cordings of the ribbon twisted into simulated floral designs as trimmings.

SAILOR SHAPES.

The sailor shape, somewhat flatter and with the bow in the back, is the most appropriate for the schoolgirl. Instead of the standard navy blue and black felt sailors, she may select a pretty cinnamon brown or the dark Russian green. Sometimes a ribbon cockade or a flat feathery fantasy is thrust into the ribbon drape at the side, a little nearer the back than the front.

The soft felt hats are worn very generally by the schoolgirl, especially in the early fall. There is a very pretty red felt hat, a dull Harvard red, which has as its only bit of ornamentation a cut leather band, very narrow and embossed in the soft eastern colors. Drapes of the picot edge ribbon are often used, and the old gold picot ribbon is charming on a creamy white felt. The ribbon is carelessly twisted around the crown, with a soft loop at the back and one long streamer. On the more dressy hats these streamers are brought up under the chin and swathe the neck in a most becoming manner.

OSTRICH TIPS.

A few feathers, particularly ostrich tips, are seen on the "best hats," but they are never as girlish as the flowers or ribbon trimmings. Sometimes stray fruits in bright-colored silks are used as brilliant bits of color against the sombre-hued velvet and duvetyn backgrounds, but they lack the charm of the tiny multi-colored silk and velvet flowers.

Ankle Bracelets.

[Chicago Inter Ocean:] Ankle bracelet stockings are the newest fashion freaks for London's smart society women.

This fad is a modification of the jeweled bands and golden anklets so popular in a certain section of Parisian society. The new dainties are of black silk with a wide band embroidered in blue, green, yellow or purple silk, encircling the ankle.

The advent of the slashed skirt is responsible for the changes in hosiery. The shorter the skirt the brighter the stockings.

One enterprising dealer has brought over from Paris dainty hosiery with jewels slashed around the ankle, the sparkle and color being plainly seen through the thin silken mesh. As much as $200 is asked for a pair. These are made of fine gold tissue and real lace. Chantilly and Mechlin are the popular fabrics.

The freaks have been accepted by American women here. A number of them well established at the head of the social world have approved. Very probably the stockings will not be long in finding their way to the United States.

Every Man

connected with the Los Angeles Aqueduct should have a copy of the beautifully illustrated PICTORIAL HISTORY OF THE AQUEDUCT. Fifty cents at Times office and all book stores



Fall Fashion Show

Thursday—Friday—Saturday

September Twenty-Fifth, Twenty-Sixth and Twenty-Seventh

AFTER months of assembling the smartest modes for fall and winter we invite you to our annual Fall Fashion Show tomorrow and Friday and Saturday. A show wherein the dominant note is simplicity. Style combined with value. In no instance are the two widely separated. We are sure you will be pleased and take pleasure in looking over the many new effects.

All in Readiness

OUR MILLINERY DEPARTMENT—Is ahloom with the latest creations for fall and winter. Copies of foreign models and American adaptation are shown in a wide profusion together with many new effects from our own work rooms.

SUITS, COATS, DRESSES—You will want to linger in these departments on the second floor. Never have we shown so many new and attractive garments, nor have we ever been able to give you better value.

IN FACT—No matter in which line your interest lies, you will find the Fifth Street Store well prepared to satisfy your desires. Laces, embroideries, silks, dress goods, wash goods, etc., are replete with new and interesting things. In all style and value are perfectly combined.

Behold the Wonders.

(Continued from Seventh Page.)

in the natural skins, as well as the dyed effects, among which are the canary fox, a late Parisian fad, are shown here in profusion.

One window is devoted to the display of handsome skins for floor rugs. Centering this display is a rare tiger skin from the Himalayan Mountains, said to be the largest of its kind ever found. In this window is shown a leopard mounted with extraordinary art and having blazing eyes which open and shut electrically, with startling effect.

A seal coat shown here is built upon very handsome lines and lined throughout with chiffon over pompadour flowered silk.

Many attractive garments and original designs in fur sets and single pieces are shown in the windows here.

COLBURN'S.

Colburn's show the latest thing in furs, from the coats of seal and mole skin, to the garments trimmed with fur.

Skins both made up and au naturel are seen in the windows of this store, and many animals which are the product of the taxidermist's art are glimpsed within the store.

Sets of fur in all popular skins, both in the natural tints and in the novel dyed effects are tastefully displayed.

"SHOWING" PRESCOTT, ARIZ.

As a result of a wager with W. J. Muivenon, who declared that no motor car could cover more than 25 miles of Arizona roads on a gallon of Arizona gasoline, H. B. Dolly of Prescott drove a "Studebaker "25" 28.16 miles before the measure of fuel ran out. The whole town turned out to watch the test which was hailed by the local newspaper as a for[illegible] two-column headlines.

THE *Lingerie* SHOP

FALL STYLES NOW READY

We invite inspection of our new and carefully selected lines of Women's Dresses, Waists, Silk and Muslin Underwear, Negligees, Silk Hosiery, Brassieres, Veilings, Ruchings, Neckwear, Aprons, Caps, etc.

LOW RENT—LOW PRICES—823 S. HILL ST.



Mme. Adele Lucci

Parisian Corsetiere.

Late of Myer Siegel & Co.,

Invites inspection of her most exclusive salons and exquisite boudoirs.

410 *Title Guarantee Bldg.*

Entrance—Fifth St. at Broadway. Phone F3073.

ANGEL SILK SHOP
L. GANSTER

Corner Mercantile Place and Broadway

High prices are not necessarily evidence of quality and style. As proof of this fact this successful little shop, with its low prices on cartest showing of fashion's decrees.

CREPE DE CHINE. 40 inches wide for street or party wear. $1.45

POPLIN SILK. 42-inch. The famous Shamrock brand, the most durable silk extant. $1.35

CREPE METEOR. The lustrous clinging silk. 41 inches wide. $1.75

ANGEL SILK. Yard wide, strong, durable, washable, all colors for dresses, waists, slips and lingerie. Genuine Angel Silk can only be had at this store..... 50c

DOLLY VARDEN SILKS. Poplin in the dainty fashionable effects. 85c

MOIRE ANTIQUE. 36 inches wide..... $1.50

CHIFFON BROADCLOTH. Shrunk and sponged. 52 inches wide. $1.75

On the Way up Broadway.



At ROBINSON'S afternoon suit broche chiffon velvet, biscuit color. Poiret model.

Afternoon gown in Watteau Shepherdess effect. THE VILLE.

At BLACKSTONE'S. Evening wrap of Tete de Negre velours.

FRIDAY MORNING.
Second Night.

SEES HOPE IN SUASION.

Wilson Practices on a Ram's Horn.

Takes the Stand That His Policy Is Winning Out in Mexico.

Believes Huerta Is About Ready to Quit Office and Take a Back Seat.

Will Now Cajole the Rebels It Is Their Duty to Vote in the Elections.

BY A. P. NIGHT WIRE TO THE TIMES.

WASHINGTON, Sept. 25.—President Wilson took the position today that the policy of moral suasion by the United States toward Mexico had accomplished its two cardinal purposes—to obtain assurances that there would be a constitutional election and that Provisional President Huerta would not be a candidate to succeed himself.

Advices received here stating Gen. Huerta would support Federico Gamboa, Mexican Minister of Foreign Affairs, the nominee of the Catholic party, encouraged the belief that the Huerta government was carrying out what the United States had emphasized in the Lind negotiations as the essential features of a satisfactory settlement of the revolutionary troubles.

The likelihood that foreign governments will await the judgment of the United States before extending recognition after the election is being impressed upon the Mexican authorities, it is said, with a view to insuring free choice, but Constitutionalist headquarters here in a statement today declared its supporters, extending over many Mexican States, would not go to the polls.

It is predicted the next step in the

(Continued on Second Page.)

THE WORLD'S NE

THE HEART OF IT

IN TOD

SYNOPSIZED, CLASSIFIED

The Foremost Events of Yeste
Congressman Bryan. (2) Decision of Industry Postmasters. (3) Wil (4) The Sulzer Case. (5) The Ta Farmers' Convention.

INDEX.

PART I. TELEGRAPH NEWS.
1. Business Man in Postoffice.
2. Farmers Roar at Liabilities.
3. The Trial of Sulzer.
4. Democrats Howl for Jobs.
5. Tariff Men Deadlocked.
12. Weather Report: City in Brief.
PART II. PICTORIAL CREAM SHEET.
1. Foresters Meet to Protest Rate.
2. Tourists Rush for the Coast.
3. Facts and Fancies for Women.
4. Editorial Page: Pen Points.
5. Letters from the People.
7. Society Affairs: At the Theaters.
8. News from Southland Counties.
9. Happenings on the Pacific Slope.
10. Stocks, Bonds, Financial News.
11. Public Service: City Hall, Courts.
PART III. IN FIELD OF SPORTS.
1. Tigers Almost Beat the Oaks.
Minor League Ball Scores.
Angels to Carry Four Catchers.
Squadron Goes on a Cruise.

SUMMARY.

THE CITY. A heavy assessment on old Foresters stirred thousands of them last night, many protesting at meeting.

A remarkable case of mistaken identity has developed in the arrest of a man charged with an eastern town when his descriptive double is at large.

The contractor of the wrecked Maier at Venice is firmly of the opinion that human inimical agencies blew up structure Wednesday night.

An employee of the postoffice resigned yesterday because there was evidence to show that he had eloped from Utah with another man's wife.

A foster mother won the right in court yesterday to adopt a little girl over the opposition of the child's grandfathers.

A confessed slayer related in court today how the wife of his victim had urged him to the killing.

SOUTHERN CALIFORNIA. The Los Angeles Presbytery, which is in session at Pasadena, effected a compromise between the friends and foes of Rev. Marion Long Beach pastor against whom charges were recently filed.

Santa Ana has accepted the recently-erected High School group, and will occupy the buildings Monday. The city has spent $200,000 in construction, and boasts that it has received its money's

San Bernardino Democrats want of-